

# Shania Twain - Love Gets Me Every Time

♩ = 123,899872

♩ = 123,899872

5

Oc.

Perc.

E. Gtr.

E. Gtr.

E. Gtr.  
T  
A  
B

E. Bass

Vln.

Sar.

8

Oc.

Perc.

E. Gtr.

E. Gtr.

E. Gtr.

E. Bass

Vln.

Sar.

T  
A  
B

4 4 2  
3 6

3

11

Oc.

Ob.

Harm.

Perc.

J. Gtr.

E. Gtr.

E. Gtr.

E. Gtr.

E. Bass

T  
A  
B

6 6

14

Oc.

Ob.

Harm.

Perc.

J. Gtr.

E. Gtr.

E. Gtr.

E. Bass

17

Oc.

Ob.

Harm.

Perc.

J. Gtr.

J. Gtr.

E. Gtr.

E. Gtr.

E. Bass

Organ

20

Oc.

Ob.

Harm.

Perc.

J. Gtr.

J. Gtr.

E. Gtr.

E. Gtr.

E. Bass

Organ

Vln.

23

Oc.

Ob.

Harm.

Perc.

J. Gtr.

J. Gtr.

E. Gtr.

E. Gtr.

E. Gtr.

E. Bass

T  
A  
B

0 0 2 2 2 2 0

25

Oc.

Ob.

Harm.

Perc.

E. Gtr.

E. Gtr.

E. Gtr.

E. Bass

Organ

27

Oc.

Ob.

Harm.

Perc.

E. Gtr.

E. Gtr.

E. Gtr.

E. Bass

Organ

T	0	0	4	4	4	4	0	0	4	4
A	2	2	2	2	4	4	2	4	4	2
B	0		0	0					0	

29

Oc.

Ob.

Harm.

Perc.

J. Gtr.

J. Gtr.

E. Gtr.

E. Gtr.

E. Gtr.  
T  
A  
B

E. Bass

Organ

31

Oc.

Ob.

Harm.

Perc.

J. Gtr.

J. Gtr.

E. Gtr.

E. Gtr.

E. Gtr.

T	0	0	4	4	4	4	0	0	4	4	0	0	0
A	2	2	2	4	4	2			5	6		2	
B	0		0	0									

E. Bass

Organ

33

33

Oc.

Ob.

Harm.

Perc.

J. Gtr.

J. Gtr.

E. Gtr.

E. Gtr.

E. Gtr.

E. Bass

Organ

The musical score for page 33 consists of the following parts:

35

Oc.

Ob.

Harm.

Perc.

J. Gtr.

J. Gtr.

E. Gtr.

E. Gtr.

E. Gtr.

E. Bass

Organ

T 2  
A 2  
B 0

36

Oc.

Ob.

Harm.

Perc.

J. Gtr.

J. Gtr.

E. Gtr.

E. Gtr.

E. Gtr.

E. Bass

Organ

T  
A  
B

4 0 0 0 0

37

Oc.

Ob.

Harm.

Perc.

E. Gtr.

E. Gtr.

E. Bass

Vln.

Sar.

40

Oc.  
Ob.  
Harm.  
Perc.  
E. Gtr.  
E. Gtr.  
E. Gtr. (TAB)  
E. Bass  
Vln.  
Sar.

43

Oc.

Ob.

Harm.

Perc.

E. Gtr.

E. Gtr.

E. Gtr.

E. Bass

T			
A		2 4 2	2
B	6		0 2 4 2

46

Oc.

Ob.

Harm.

Perc.

J. Gtr.

J. Gtr.

E. Gtr.

E. Gtr.

E. Gtr.

E. Bass

49

Oc.

Ob.

Harm.

Perc.

J. Gtr.

J. Gtr.

E. Gtr.

E. Gtr.

T	2					1		
A	2	2	2	4	4	4	2	4
B	0	0	0	2	4	2	2	0

E. Gtr.

E. Bass

Organ

52

Oc.

Ob.

Harm.

Perc.

J. Gtr.

J. Gtr.

E. Gtr.

E. Gtr.

E. Gtr.

E. Bass

Organ

Vln.

T  
A 4 1 4  
B 2 2

2 0 4 2 0

54

Oc.

Ob.

Harm.

Perc.

J. Gtr.

J. Gtr.

E. Gtr.

E. Gtr.

E. Gtr.

E. Bass

T  
A 2  
B 6

0 0 2 2 2 2 0

56

Oc.

Ob.

Harm.

Perc.

E. Gtr.

E. Gtr.

E. Gtr.

E. Bass

Organ

T 0 5 9 9 0 5 9 9

A 5 10 10 5 10 10

B 4 4 5 2 4 2

58

Oc.

Ob.

Harm.

Perc.

E. Gtr.

E. Gtr.

E. Gtr.

E. Bass

Organ

T	0	0	4	4	4	4	0	0	4	4
A	2	2	2	2	2	4	0	0	5	5
B	0		0	0					4	4

60

Oc.

Ob.

Harm.

Perc.

J. Gtr.

J. Gtr.

E. Gtr.

E. Gtr.

E. Gtr. TAB

E. Bass

Organ

0 5 9 9 | 0 5 9 9 | 2 4 2

62

Oc.

Ob.

Harm.

Perc.

J. Gtr.

J. Gtr.

E. Gtr.

E. Gtr.

E. Gtr.

E. Bass

Organ

T 0 0 4 4 4 4 0 0 4 4 0 0 0

A 2 2 2 2 2 2 2

B 0 0 0

64

Oc.

Ob.

Harm.

Perc.

J. Gtr.

J. Gtr.

E. Gtr.

E. Gtr.

T		2			
A		2			
B	0	0		0	0
				12	12

E. Gtr.

E. Bass

Organ

66

66

Oc.

Ob.

Harm.

Perc.

J. Gtr.

J. Gtr.

E. Gtr.

E. Gtr.

E. Gtr.

E. Bass

Organ

T 2  
A 2  
B 0

67

Oc.

Ob.

Harm.

Perc.

J. Gtr.

J. Gtr.

E. Gtr.

E. Gtr.

E. Gtr.

E. Bass

Organ

68

Oc.

Ob.

Harm.

Perc.

E. Gtr.

E. Gtr.

E. Gtr.

E. Gtr.

E. Bass

0 0 0

T 0 2 2 4 2 0 2 0 2 2 0 2

A 0 2 2 4 2 0 2 0 2 2 0 2

B 3 0 3 0 0 2

71

Oc. Musical notation for Ocarina (Oc.) in treble clef. It features a series of rests followed by notes in the fourth measure, including a triplet.

Perc. Musical notation for Percussion (Perc.) in a 2/4 time signature, showing a rhythmic pattern of eighth notes and x's indicating cymbal hits.

E. Gtr. Musical notation for Electric Guitar (E. Gtr.) in treble clef, consisting of two staves with block chords and melodic lines.

E. Gtr. Musical notation for Electric Guitar (E. Gtr.) in treble clef, consisting of two staves with block chords and melodic lines.

E. Gtr. Musical notation for Electric Guitar (E. Gtr.) in treble clef, showing a single staff with a melodic line and two triplet markings.

E. Gtr. Guitar tablature for Electric Guitar (E. Gtr.) with six staves (T, A, B) and fret numbers (0, 2, 3, 4).

E. Bass Musical notation for Electric Bass (E. Bass) in bass clef, showing a simple bass line.

74

Oc.

Perc.

J. Gtr.

E. Gtr.

E. Gtr.

E. Gtr.

T												2	1	2	5	5
A	2	3	4	2	3	0	3	0	4	2	0	0	0	2	5	3
B	2	3	4	3	0	4	5	2	6	4						

E. Gtr.

E. Bass

76

Oc.

Ob.

Harm.

Perc.

J. Gtr.

J. Gtr.

E. Gtr.

E. Gtr.

E. Gtr.

E. Gtr.

E. Bass

Organ

0 4 3 2 2 1 2 0 2 2 2

T  
A  
B

79

Oc.

Ob.

Harm.

Perc.

J. Gtr.

J. Gtr.

E. Gtr.

E. Gtr.

E. Gtr. TAB

E. Bass

Organ

Vln.

81

Oc.

Ob.

Harm.

Perc.

J. Gtr.

J. Gtr.

E. Gtr.

E. Gtr.

E. Gtr. TAB

E. Bass

0 0 2 2 2 2 0

83

Oc.

Ob.

Harm.

Perc.

E. Gtr.

E. Gtr.

E. Gtr.

E. Bass

Organ

T 0 5 9 9 0 5 9 9

A 5 10 10 9 5 10 10 9

B 4 4 5 2 0 2

85

Oc.

Ob.

Harm.

Perc.

E. Gtr.

E. Gtr.

E. Gtr.

E. Bass

Organ

T	0	0	4	4	4	4	0	0	4	4
A	2	2	2	2	4	4	0	0	5	5
B	0		0	0	2	4			4	4

87

Oc.

Ob.

Harm.

Perc.

J. Gtr.

J. Gtr.

E. Gtr.

E. Gtr.

E. Gtr.

E. Bass

Organ

89

Oc.

Ob.

Harm.

Perc.

J. Gtr.

J. Gtr.

E. Gtr.

E. Gtr.

T	0	0	4	4	4	4	0	0	4	4	0	0	0
A	2	2	2	2	2	2			5	6		2	
B	0		0	0									

E. Gtr.

E. Bass

Organ

91

Oc.

Ob.

Harm.

Perc.

J. Gtr.

J. Gtr.

E. Gtr.

E. Gtr.

E. Gtr.

E. Bass

Organ

0 5 9 9 9 0 5 9 9 10 10 9 9 0 3 2 0 0 2 0 2

93

Oc.

Ob.

Harm.

Perc.

J. Gtr.

J. Gtr.

E. Gtr.

E. Gtr.

E. Gtr.

T	0	0	4	4	4	4	0	0	4	4	0	0	0
A	2	2	2	4	4	4	2	4				2	
B	0		0	0									

E. Bass

Organ

95

95

Oc.

Ob.

Harm.

Perc.

J. Gtr.

J. Gtr.

E. Gtr.

E. Gtr.

E. Gtr.

T									
A	4	1	4	2	4	2	4	1	4
B	2	2	2	0	4	0	2	2	2

E. Bass

Organ

98

98

Oc.

Ob.

Harm.

Perc.

J. Gtr.

J. Gtr.

E. Gtr.

E. Gtr.

E. Gtr.

E. Bass

Organ

100

Oc.

Ob.

Harm.

Perc.

J. Gtr.

J. Gtr.

E. Gtr.

E. Gtr.

E. Gtr.

E. Bass

Organ

T  
A  
B  
4 0 0 0 0

102

102

Oc.

Ob.

Harm.

Perc.

E. Gtr.

E. Gtr.

E. Bass

Vln.

Sar.

3

105

Oc.  
Ob.  
Harm.  
Perc.  
E. Gtr.  
E. Gtr.  
E. Bass  
Vln.  
Sar.

108

Oc.

Ob.

Harm.

Perc.

E. Gtr.

E. Gtr.

E. Bass

Vln.

Sar.

110

Oc.

Ob.

Harm.

Perc.

J. Gtr.

J. Gtr.

E. Gtr.

E. Gtr.

E. Gtr.

E. Gtr. TAB

E. Bass

Organ

Vln.

Sar.

Ocarina

Shania Twain - Love Gets Me Every Time

♩ = 123,899872

**6**

11

16

21

27

32

38

43

48

52

108

# Shania Twain - Love Gets Me Every Time

Oboe

♩ = 123,899872

**10**

14

18

23

28

33

**5**

43

47

51

56

V.S.

61

67

79

84

89

94

99

106

109

# Shania Twain - Love Gets Me Every Time

Harmonica

♩ = 123,899872

10

14

18

23

28

33

5

43

47

51

56

V.S.

61

67

79

84

89

94

99

106

109

# Shania Twain - Love Gets Me Every Time

## Percussion

♩ = 123,899872

7

11

15

19

23

27

29

31

33

V.S.

Percussion

35

39

43

47

51

56

59

61

63

65

Percussion

68

72

76

80

84

86

88

90

92

94

V.S.

4

Percussion

97

102

106

109

♩ = 123,899872

12 4

21 6

32 11

48 6

60

67 7

80 6

91 2

98 11

♩ = 123,899872

13 5

23 6

34 11

51 6

63 8

76 6

88

94 2

99 11

♩ = 123,899872

2

7

12

17

23

26

31

36

38

43

V.S.

48

54

57

62

67

69

74

80

83

87

91

96

100

102

107

110

# Shania Twain - Love Gets Me Every Time

Electric Guitar

♩ = 123,899872

2

7

12

17

22

26

31

36

40

45

V.S.

50

54

58

63

67

71

76

81

85

89

93

98

102

107

110

♩ = 123,899872

**67**

70

73

75

77

**33**

# Shania Twain - Love Gets Me Every Time

7-string Electric Guitar

♩ = 123,899872

**5** **4**

13 **10**

26

30

34 **4**

43

49

54

58

62

V.S.

7-string Electric Guitar

T		0 0 0			
A	0 2 2	4 2 2	0 2	2 0	0 2 2 0 2
B	4 0 0 0 0		3 0		3 0 0 2

71

T		0 0 3 3 0	2 0	3 2 0	2 2 3
A	0 2 2 0	2 0 4	2 0	2 0	2 2 3
B	3 3		4 2	2	3 4 3 0 4

75

T		2 1 2	5 5 0 3	2 1	2 0					<b>2</b>
A	0 4 2	0 0	4	2 2	2 0	2	2	2		
B	3 2 6 4			2	2	2	2	2		

81

T				0 5 9 9	0 5 9 9		
A				5 10 10	5 10 10		0 2
B	0 0	2 2 2 2 0		4 5	4 5		

85

T	0 4 4	4 4	0 4 4	0 5 9 9	0 5 9 9		
A	2 2 2 2	4 4	4 4	5	5 10 10		0 2
B	0	0 0			9 9		2

89

T	0 4 4	4 4	0 4 4	0 5 9 9	0 5 9 9		
A	2 2 2 2	4 4	4 4	5 10 10	5 10 10		3 2
B	0	0 0			9 9		

92

T	9 0 5 9 9	0 0 4 4	4 4	0 4 4			
A	10 5 10 10	0 0 5 5	5 5	5 6 0 0 0			1
B	0	0 2	2 2 2 2	2			4 4

96

T							
A	2 4 2	4 1 4	2 4 2	2 4 2			
B	0	2	0	0	0	0	0

100

T							
A							
B	4 0 0 0 0						

Electric Bass

Shania Twain - Love Gets Me Every Time

♩ = 123,899872

6

11

16

21

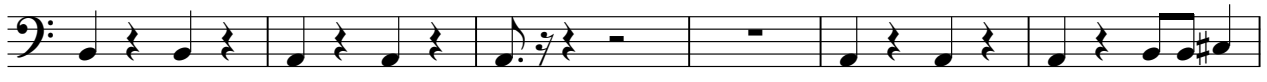

27

32

38

43

48

52

108

♩ = 123,899872

18

25

30

36

54

60

66

78

83

88

93

99

10

Violin

Shania Twain - Love Gets Me Every Time

♩ = 123,899872

5

9 11

23 14

40 11

54 26 21

103

107

109

# Shania Twain - Love Gets Me Every Time

Sarangi

♩ = 123,899872

5

3

9

3

26

37

3

3

41

3

60

3

103

3

107

107

109

3