

Shania Twain - The Woman In Me

♩ = 61,999996

5

Perc.

J. Gtr.

J. Gtr.

Kora

E. Bass

Syn. Str.

Pad 5

Pad 5

Pad 6

Pad 6

Solo

9

Perc.

Kora

E. Bass

Syn. Str.

Pad 6

Solo

13

Perc.

J. Gtr.

J. Gtr.
T
A
B

Kora

E. Bass

Syn. Str.

Solo

17

Perc.

J. Gtr.

J. Gtr.
T
A
B

Kora

E. Bass

Syn. Str.

Vla.

Solo

21

Perc.

J. Gtr.

J. Gtr.

J. Gtr.

Kora

E. Bass

Syn. Str.

Pad 6

Vla.

Solo

23

Perc.

J. Gtr.

J. Gtr.

Kora

E. Bass

Syn. Str.

Pad 6

Vla.

Solo

25

27

29

Perc.

J. Gtr.

J. Gtr.

J. Gtr. TAB

Kora

E. Bass

Syn. Str.

Pad 6

Vla.

Solo

31

Perc.

J. Gtr.

J. Gtr.

J. Gtr. TAB

Kora

E. Bass

Syn. Str.

Pad 6

Vla.

Solo

34

Perc.

J. Gtr.

J. Gtr.

J. Gtr.

Kora

E. Bass

Syn. Str.

Pad 5

Pad 6

Vla.

Solo

38

Perc.

J. Gtr.

J. Gtr.

Kora

E. Bass

Syn. Str.

Pad 5

Vla.

Solo

42

Perc.

J. Gtr.

J. Gtr.

J. Gtr.

Kora

E. Bass

Syn. Str.

Vla.

Solo

44

Perc.

J. Gtr.

J. Gtr.

J. Gtr.

Kora

E. Bass

Syn. Str.

Vla.

Solo

46

Perc.

J. Gtr.

J. Gtr.

J. Gtr.

Kora

E. Bass

Syn. Str.

Vla.

Solo

48

Perc.

J. Gtr.

J. Gtr.

J. Gtr.

Kora

E. Bass

Syn. Str.

Vla.

Solo

50

Perc.

J. Gtr.

J. Gtr.

J. Gtr.

Kora

E. Bass

Syn. Str.

Vla.

Solo

52

Perc.

J. Gtr.

J. Gtr.

J. Gtr.

Kora

E. Bass

Syn. Str.

Vla.

Solo

55 11

Perc. 

J. Gtr. 

J. Gtr. 

J. Gtr. 

Kora 

E. Bass 

Syn. Str. 

Pad 6 

Vla. 

Solo 

==

59

Perc. 

J. Gtr. 

J. Gtr. 

J. Gtr. 

Kora 

E. Bass 

Syn. Str. 

Pad 6 

Solo 

62 $\text{♩} = 61,999996$

65 $\text{♩} = 61,999996$ $\text{♩} = 61,999996$

68 $\text{♩} = 61,999996$ $\text{♩} = 61,999996$ $\text{♩} = 61,999996$

Perc.

J. Gtr.

J. Gtr.

J. Gtr.

E. Bass

Syn. Str.

Pad 6

Vla.

Solo

71 $\text{♩} = 61,999996$ $\text{♩} = 61,999996$ $\text{♩} = 61,999996$

Perc.

J. Gtr.

J. Gtr.

J. Gtr.

E. Bass

Syn. Str.

Pad 6

Vla.

Solo

74

Perc.

J. Gtr.

J. Gtr.

J. Gtr.

E. Bass

Syn. Str.

Pad 6

Vln.

Solo

Perc.

Perc.

Perc.

Shania Twain - The Woman In Me

Percussion

♩ = 61,999996

5/4 - - - - - | 4/4

5

8

11

14

17

20

22

24

26

V.S.

2

Percussion

28

30

32

35

38

40

42

44

46

48

Percussion

50

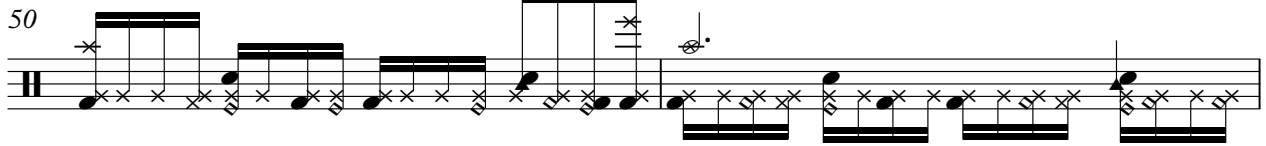

52

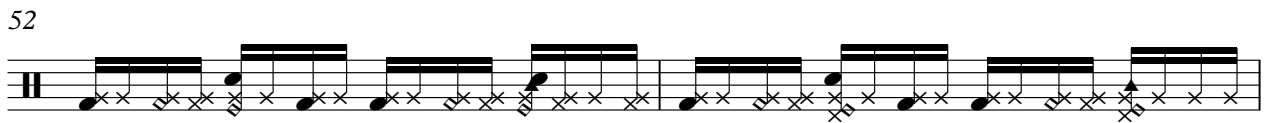

54

57

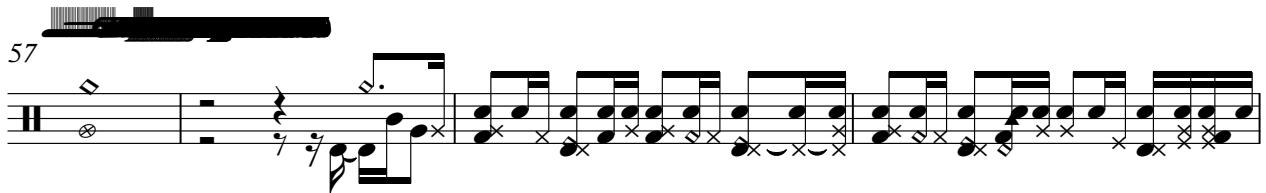

61

$\text{♩} = 61,99996$

64

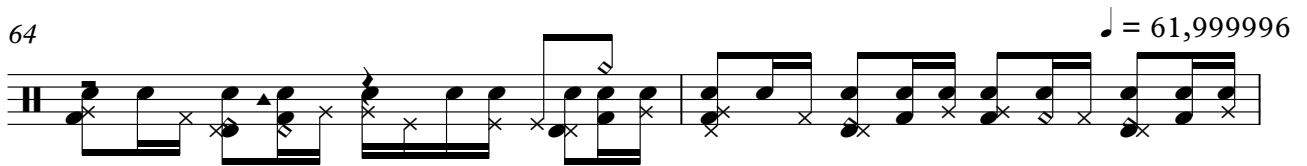

$\text{♩} = 61,99996$

66

$\text{♩} = 61,99996$

68

$\text{♩} = 61,99996$ $\text{♩} = 61,99996$

70

$\text{♩} = 61,99996$ 3

72

4

Percussion

74

76

34

♩ = 61,999996

2

5

8 25

36 21 2

61 3

65 2 3

69 3 3

72 3 3

76 33 33

♩ = 61,999996

2 52

56

♩ = 61,999996 ♩ = 61,999996

5 2 2

67

♩ = 61,999996 ♩ = 61,999996 ♩ = 61,999996

70

♩ = 61,999996

74

34

♩ = 61,999996

2

6

15

19

22

25

28

31

34

38

V.S.

41

44

47

51

54

60

♩ = 61,999996

64

♩ = 61,999996

♩ = 61,999996

68

♩ = 61,999996 ♩ = 61,999996 ♩ = 61,999996

6

34

♩ = 61,999996

2 16

21

2

25

30

10

42

2

46

51

4 6

63

♩ = 61,999996 ♩ = 61,999996 ♩ = 61,999996 ♩ = 61,999996 ♩ = 61,999996

2 2 6

76

34

Shania Twain - The Woman In Me

Jazz Guitar

♩ = 61,999996

2 **12** **2**

19 ...

24

27

31 **5**

40 ...

45

48

52

55

2
59

Jazz Guitar

♩ = 61,999996

♩ = 61,99999

T		0	0	0		0	0	0		0	0	0				
A	3	0	1	3	3	3	0	1	3	3	3	0	1	3	3	3
B	5					5					5					5

66

♩ = 61,999996 ♩ = 61,999996 ♩ = 61,999996

T		0	0	0		0	0	0		0	0	0		0	0	0			
A	0	1	3	3	0	0	1	3	3	3	0	1	3	3	3	0	1	3	3
B						1	3	3	5					5					

73

33

T		0	0	0	0	1	1												
A	3	0	1	3	3	3	3												
B	5					1	1												

Kora

Shania Twain - The Woman In Me

♩ = 61,999996

2 5

11

16

20

25

30

34

38

42

47

V.S.

51

55

60

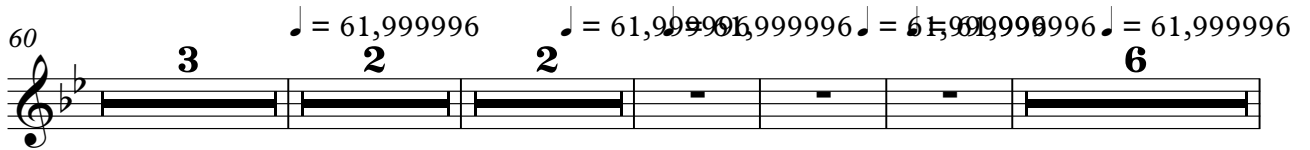

76

2

5-string Fretless Electric Bass

60

♩ = 61,999996

65

♩ = 61,999996

♩ = 61,999996

♩ = 61,999996

♩ = 61,999996

70

♩ = 61,999996

74

33

Pad 5 (Bowed)

Shania Twain - The Woman In Me

♩ = 61,999996

2

8

49

6

2

2

♩ = 61,999996 ♩ = 61,99

68

6

34

♩ = 61,999996 ♩ = 61,999996 ♩ = 61,999996

Pad 5 (Bowed)

Shania Twain - The Woman In Me

♩ = 61,999996

7

57

76

Pad 6 (Metallic)

Shania Twain - The Woman In Me

♩ = 61,999996

2 4 25

34

19

58

♩ = 61,999996 ♩ = 61,999996 ♩ = 61,999996 ♩ = 61,999996

5 2 2 6

76

34

Pad 6 (Metallic)

Shania Twain - The Woman In Me

♩ = 61,999996

2 3 13

21

27

34

♩ = 61,999996

23 3

64

♩ = 61,999996 ♩ = 61,999996 ♩ = 61,999996 ♩ = 61,999996

72

33

Viola

Shania Twain - The Woman In Me

♩ = 61,999996

2 17

24

30 7

42

49

55 2 6 2 ♩ = 61,999996 ♩ = 61,999996 ♩ = 61,999996

68 ♩ = 61,999996 ♩ = 61,999996 ♩ = 61,999996

73 33

Shania Twain - The Woman In Me

Solo

♩ = 61,999996

2

6

10

14

17

21

23

25

26

27

V.S.

