

Skeeter Davis - The End of the World

$\text{♩} = 60,999973$

Oboe

Tenor Saxophone

Jazz Guitar

Acoustic Bass

Fretless Electric Bass

Fretless Electric Bass

Quintus

Electric Piano

Synth Voice

Synth Voice

Tape Sampler Keyboard [Strings]

$\text{♩} = 60,999973$

Synth Strings

Violin

Solo

This musical score is for a piece in the key of D major (one sharp). It features the following parts:

4

Ob.

Ten. Sax.

J. Gtr.

A. Bass

E. Bass

E. Bass

E. Piano

Tape Smp. Str

Syn. Str.

Vln.

Solo

3

3

6

6

6

6

5

Ob.

Ten. Sax.

J. Gtr.

A. Bass

E. Bass

E. Bass

E. Piano

Tape Smp. Str

Syn. Str.

Vln.

Solo

3

6

6

6

6

7

Ob.

Ten. Sax.

J. Gtr.

A. Bass

E. Bass

E. Bass

E. Piano } #8

Tape Smp. Str } o

Syn. Str. } #8

Vln. } 6 6

Solo } 6 6

8

Ob.

Ten. Sax.

J. Gtr.

A. Bass

E. Bass

E. Bass

E. Piano

Tape Smp. Str

Syn. Str.

Vln.

Solo

3

3

6

6

6

6

9

Ob.

Ten. Sax.

J. Gtr.

A. Bass

E. Bass

E. Bass

E. Piano

Tape Smp. Str

Syn. Str.

Vln.

Solo

3

3

6

6

6

6

10

Ob.

Ten. Sax.

J. Gtr.

A. Bass

E. Bass

E. Bass

E. Piano

Tape Smp. Str

Syn. Str.

Vln.

Solo

11

Ob.

Ten. Sax.

J. Gtr.

A. Bass

E. Bass

E. Bass

E. Piano

Tape Smp. Str

Syn. Str.

Vln.

Solo

12

Ob.

Ten. Sax.

J. Gtr.

A. Bass

E. Bass

E. Bass

E. Piano

Syn. Voice

Vln.

Solo

3

3

3

6

6

6

6

13

Ob.

Ten. Sax.

J. Gtr.

A. Bass

E. Bass

E. Bass

E. Piano

Syn. Voice

Tape Smp. Str

Syn. Str.

Vln.

Solo

3

3

3

3

8

6

6

6

6

14

Ob.

Ten. Sax.

J. Gtr.

A. Bass

E. Bass

E. Bass

E. Piano

Syn. Voice

Tape Smp. Str

Syn. Str.

Vln.

Solo

3

3

6

6

6

6

15

Ob.

Ten. Sax.

J. Gtr.

A. Bass

E. Bass

E. Bass

E. Piano

Syn. Voice

Tape Smp. Str

Syn. Str.

Vln.

Solo

16

Ob.

Ten. Sax.

J. Gtr.

A. Bass

E. Bass

E. Bass

E. Piano

Syn. Voice

Tape Smp. Str

Syn. Str.

Vln.

Solo

17

Ob.

Ten. Sax.

J. Gtr.

A. Bass

E. Bass

E. Bass

E. Piano

Syn. Voice

Tape Smp. Str

Syn. Str.

Vln.

Solo

18

Ob.

Ten. Sax.

J. Gtr.

A. Bass

E. Bass

E. Bass

E. Piano

Tape Smp. Str

Syn. Str.

Vln.

Solo

19

Ob.

Ten. Sax.

J. Gtr.

A. Bass

E. Bass

E. Bass

E. Piano

Syn. Voice

Tape Smp. Str

Syn. Str.

Vln.

Solo

3

3

3

3

6

6

3

3

20

Ob.

Ten. Sax.

J. Gtr.

A. Bass

E. Bass

E. Bass

E. Piano

Syn. Voice

Syn. Voice

Vln.

Solo

21

Ob.

Ten. Sax.

J. Gtr.

A. Bass

E. Bass

E. Bass

E. Piano

Syn. Voice

Syn. Voice

Vln.

Solo

3

6

6

3

6

22

Ob.

Ten. Sax.

J. Gtr.

A. Bass

E. Bass

E. Bass

E. Piano

Syn. Voice

Syn. Voice

Vln.

Solo

23

Ob.

Ten. Sax.

J. Gtr.

A. Bass

E. Bass

E. Bass

E. Piano

Syn. Voice

Syn. Voice

Tape Smp. Str

Vln.

Solo

3

3

3

6

6

3

24

Ob.

Ten. Sax.

J. Gtr.

A. Bass

E. Bass

E. Bass

E. Piano

Syn. Voice

Syn. Voice

Tape Smp. Str

Syn. Str.

Vln.

Solo

3

25

Ob.

Ten. Sax.

J. Gtr.

A. Bass

E. Bass

E. Bass

E. Piano

Syn. Voice

Syn. Voice

Tape Smp. Str

Syn. Str.

Vln.

Solo

3

3

6

6

3

26

Ob.

Ten. Sax.

J. Gtr.

A. Bass

E. Bass

E. Bass

E. Piano

Syn. Voice

Tape Smp. Str

Syn. Str.

Vln.

Solo

3

6

6

6

6

27

Ob.

Ten. Sax.

J. Gtr.

A. Bass

E. Bass

E. Bass

E. Piano

Tape Smp. Str

Syn. Str.

Vln.

Solo

28

Ob.

Ten. Sax.

J. Gtr.

A. Bass

E. Bass

E. Bass

E. Piano

Syn. Str.

Vln.

Solo

6

6

6

6

29

Ob.

Ten. Sax.

J. Gtr.

A. Bass

E. Bass

E. Bass

E. Piano

Tape Smp. Str

Syn. Str.

Vln.

Solo

30

Ob.

Ten. Sax.

J. Gtr.

A. Bass

E. Bass

E. Bass

E. Piano

Tape Smp. Str

Syn. Str.

Vln.

Solo

3

3

6

6

6

6

31

Ob.

Ten. Sax.

J. Gtr.

A. Bass

E. Bass

E. Bass

Q.

E. Piano

Tape Smp. Str.

Syn. Str.

Vln.

Solo

6

6

6

6

32

Ob.

Ten. Sax.

J. Gtr.

A. Bass

E. Bass

E. Bass

Q.

E. Piano

Tape Smp. Str.

Syn. Str.

Vln.

Solo

33

Ob.

Ten. Sax.

J. Gtr.

A. Bass

E. Bass

E. Bass

Q.

E. Piano

Tape Smp. Str.

Syn. Str.

Vln.

Solo

3

3

6

6

6

6

34

Ob.

Ten. Sax.

J. Gtr.

A. Bass

E. Bass

E. Bass

E. Piano

Syn. Voice

Syn. Voice

Tape Smp. Str

Syn. Str.

Vln.

Solo

3

3

3

6

6

This musical score page, numbered 34, contains the following instruments and parts:

- Tape Smp. Str. (Tape Sampled Strings):** Treble and bass clefs, playing sustained chords.

36

J. Gtr.

A. Bass

E. Bass

E. Bass

E. Piano

Syn. Voice

Syn. Voice

Tape Smp. Str

Syn. Str.

Vln.

Solo

38

Ob.

Ten. Sax.

J. Gtr.

A. Bass

E. Bass

E. Bass

Q.

E. Piano

Syn. Voice

Syn. Voice

Tape Smp. Str.

Syn. Str.

Vln.

Solo

40

Ob.

Ten. Sax.

J. Gtr.

A. Bass

E. Bass

E. Bass

Q.

E. Piano

Syn. Voice

Tape Smp. Str

Syn. Str.

Vln.

Solo

43 ♩ = 80,000000 ♩ = 60,999973

Ob.

Ten. Sax.

J. Gtr.

A. Bass

E. Bass

E. Bass

E. Piano

Tape Smp. Str

♩ = 80,000000 ♩ = 60,999973

Syn. Str.

Vln.

Solo

45 $\text{♩} = 60$

Ob.

Ten. Sax.

J. Gtr.

A. Bass

E. Bass

E. Bass

E. Piano

Tape Smp. Str

Syn. Str.

Vln.

Solo

$\text{♩} = 60$

46 $\text{♩} = 120, \text{♩} = 160, \text{♩} = 200, \text{♩} = 240$

Ob.

Ten. Sax.

E. Piano

Tape Smp. Str

Syn. Str.

Solo

Skeeter Davis - The End of the World

Oboe

♩ = 60,999973

3

7

11

15

19

22

25

29

33

3

2

Oboe

40

3 3 3 3

43 ♩ = 80,000000 ♩ = 60,999973 ~~♩ = 60,999973~~ ♩ = 100,000000

Skeeter Davis - The End of the World

Tenor Saxophone

♩ = 60,999973

3

3

3

3

3

3

3

3

3

3

3

2

Tenor Saxophone

39

3 3 3

43

3

♩ = 60,999973

5

9

13

17

21

25

29

33

37

2

Jazz Guitar

41

~~59,9999973~~ 80,000000

44

~~60,999973~~

~~60,999973~~ 120,60,000000

Skeeter Davis - The End of the World

Fretless Electric Bass

♩ = 60,999973

V.S.

2

Fretless Electric Bass

42  = 60,999973

 = 100,000000

3

Fretless Electric Bass

Skeeter Davis - The End of the World

$\text{♩} = 60,999973$

7

12

18

23

29

35

40

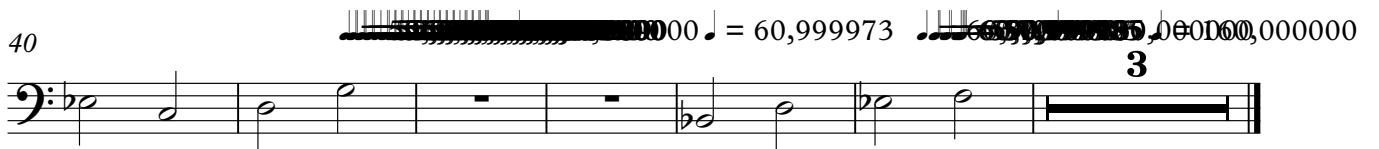

Quintus

Skeeter Davis - The End of the World

♩ = 60,999973

30 4

38

♩ = 60,999973

42

♩ = 60,999973

3

Electric Piano

Skeeter Davis - The End of the World

♩ = 60,999973

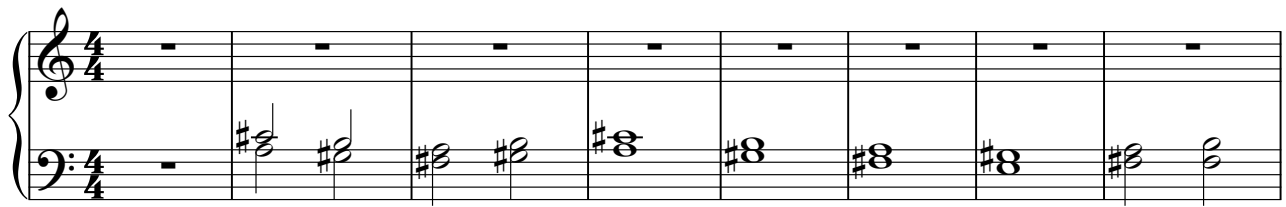

9

17

25

33

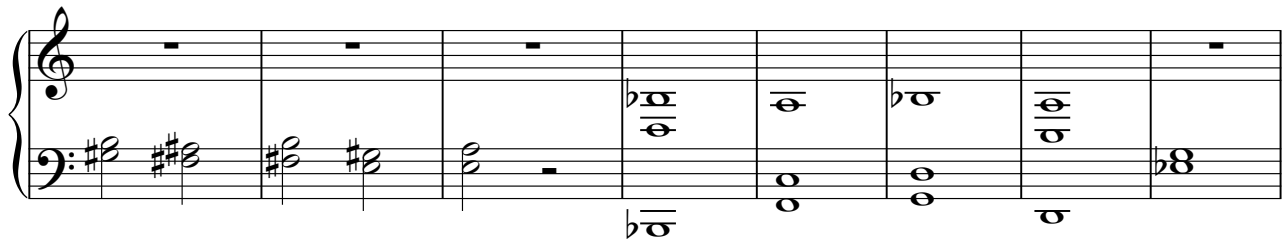

41

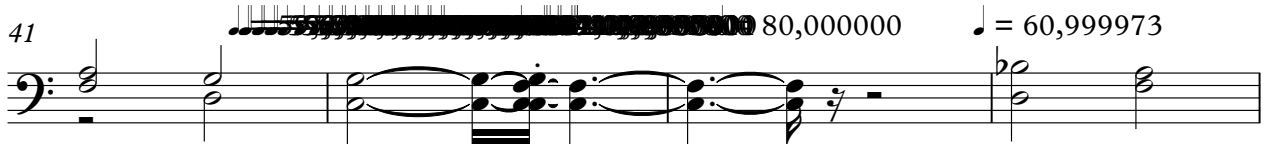

45

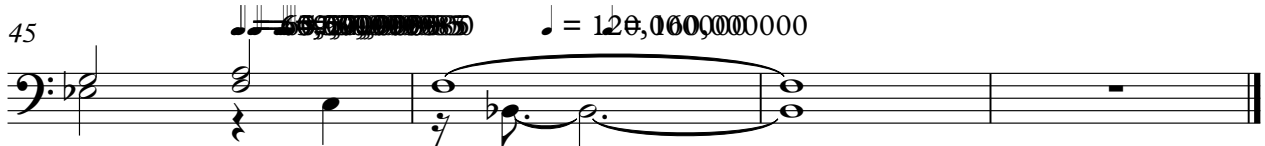

Synth Voice

Skeeter Davis - The End of the World

♩ = 60,999973

19

25

8

39

♩ = 60,999973

3

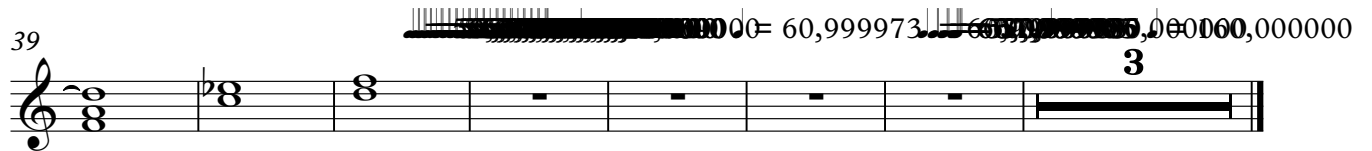

Skeeter Davis - The End of the World

Synth Voice

$\text{♩} = 60,999973$

11

18

18

25

25

8

38

38

2

3

Skeeter Davis - The End of the World
Tape Sampler Keyboard [Strings]

♩ = 60,999973

9

15

23

31

37

42

0,000000 ♩ = 60,999973 100,000000

Skeeter Davis - The End of the World

Synth Strings

♩ = 60,999973

9

17

26

33

40

44 ♩ = 60,999973

Violin

Skeeter Davis - The End of the World

♩ = 60,999973

3

4

6

8

10

12

14

16

18

V.S.

Violin

3

40

6 6 6 6

42

♩ = 60,999973

6 6

45

♩ = 60,999973 ♩ = 120,000000000

6 3

Skeeter Davis - The End of the World

Solo

♩ = 60,999973

4

7

10

13

16

19

22

25

27

V.S.

29

32

35

38

41

45