

♩ = 75,000000

Flute

Whistling

Percussion

Jazz Guitar

Electric Guitar

Electric Guitar

7-string Electric Guitar

Fretless Electric Bass

Pad 3 (Polysynth)

Pad 7 (Halo)

Solo

6

Fl.

Whist.

E. Gtr.

E. Gtr.

E. Bass

Pad 3

Pad 7

I follow thMoskva

10

Fl.

E. Gtr.

E. Gtr.

E. Bass

Pad 3

Pad 7

down to Gor kyPark, lising to theind achange. AnAgustumenight,

15

Fl.

Whist.

J. Gtr.

E. Gtr.

E. Gtr.

E. Bass

Pad 3

Pad 7

sdlers pass inby, lising to theind achange.

20

Whist.

J. Gtr.

E. Gtr.

E. Bass

Pad 3

Pad 7

24

Fl.

Whist.

J. Gtr.

E. Gtr.

E. Gtr.

E. Bass

Pad 3

Pad 7

The world is closing in, and you even think

28

Fl.

J. Gtr.

E. Gtr.

E. Gtr.

E. Bass

Pad 3

Pad 7

Solo

thawecould be so close, like broth ers? Thefuture's in the air,

32

Fl.

Perc.

J. Gtr.

E. Gtr.

E. Gtr.

E. Bass

Pad 3

Pad 7

carfeel it ev 'rywhere, I'hwowin' with thewind ofchange. Take

36

Fl.

Perc.

J. Gtr.

E. Gtr.

E. Gtr.

E. Bass

Pad 3

Pad 7

Solo

me to the magic of the moment, on a glo ry night when the children of tomorrow dream away

40

Fl.

Perc.

J. Gtr.

E. Gtr.

E. Gtr.

E. Bass

Pad 3

Pad 7

Solo

in the wind of change, mm.

43

Fl.

Perc.

J. Gtr.

E. Gtr.

E. Gtr.

E. Bass

Pad 3

Pad 7

Walking down the street, distant memories buried in the past

47

Fl.

Perc.

J. Gtr.

E. Gtr.

E. Gtr.

E. Bass

Pad 3

Pad 7

Solo

for ever. I follow the Moskva down to Gorky Park,

51

Fl.

Perc.

J. Gtr.

E. Gtr.

E. Gtr.

E. Bass

Pad 3

Pad 7

lis tening to the wind of change. Take

54

Fl.

Whist.

Perc.

J. Gtr.

E. Gtr.

E. Gtr.

E. Bass

Pad 3

Pad 7

Solo

me to the magic of the moment, on a gloriou night when the chil

57

Fl.

Whist.

Perc.

J. Gtr.

E. Gtr.

E. Gtr.

E. Bass

Pad 3

Pad 7

Solo

dren of tomor row share thairams withyouand me. Take

60

Fl.

Whist.

Perc.

J. Gtr.

E. Gtr.

E. Gtr.

E. Bass

Pad 3

Pad 7

Solo

me tahemagc of themoment, onaglo rynight wherethe chlden of to mor rowdream a way

64

Fl.

Whist.

Perc.

J. Gtr.

E. Gtr.

E. Gtr.

E. Bass

Pad 3

Pad 7

Solo

in theindf change. Theindfchangdowsstraight

67

Fl.

Perc.

J. Gtr.

E. Gtr.

E. Gtr.

E. Bass

Pad 3

Pad 7

Solo

in to the face of time, like a stormwind thatwill ring thfredom bell fpeacof mind.

70

Fl.

Perc.

J. Gtr.

E. Gtr.

E. Gtr.

E. Gtr.

E. Bass

Pad 3

Pad 7

Solo

Let you bal a lai ka sing whanygui tar wants to sing.

73

Fl.

Perc.

J. Gtr.

E. Gtr.

E. Gtr.

E. Gtr.

E. Bass

Pad 3

Solo

76

Perc.

J. Gtr.

E. Gtr.

E. Gtr.

E. Gtr.

E. Bass

Pad 3

79

Perc.

J. Gtr.

E. Gtr.

E. Gtr.

E. Gtr.

E. Bass

Pad 3

82

Fl.

Whist.

Perc.

J. Gtr.

E. Gtr.

E. Gtr.

E. Bass

Pad 3

Pad 7

Solo

Take me to the magic of the moment, on a glori-ous night where chil-

85

Fl.

Whist.

Perc.

J. Gtr.

E. Gtr.

E. Gtr.

E. Bass

Pad 3

Pad 7

Solo

dren of to mor row share dreams with you and me. Take

88

Fl.

Whist.

Perc.

J. Gtr.

E. Gtr.

E. Gtr.

E. Bass

Pad 3

Pad 7

Solo

me to the mag ic of the mo ment, on a glo ry night where chil

91

Fl.

Whist.

Perc.

J. Gtr.

E. Gtr.

E. Gtr.

E. Bass

Pad 3

Pad 7

Solo

dren of to morrow dream away in the hand change.

14

# Flute

$\text{♩} = 75,000000$

7

11

15

25

29

33

37

41

45

49

V.S.

53

57

61

65

69

72

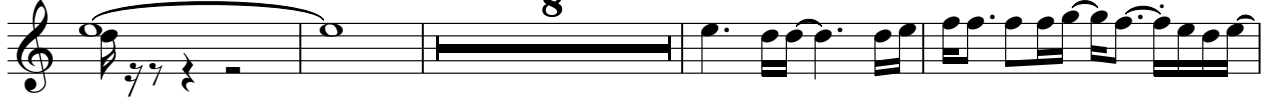

84

88

91

# Whistling

♩ = 75,000000

2

95

Whistling

3

98

3

# Percussion

♩ = 75,000000

7 4 4

19 6 4 4

35

39

43

47

51

55

59

63

V.S.

Percussion

66

69

71

74

78

82

86

90

99

# Jazz Guitar

♩ = 75,000000

7 4 4

19

25

28

31

34

37

40

43

46

V.S.

49

51

54

56

59

62

64

66

69

72

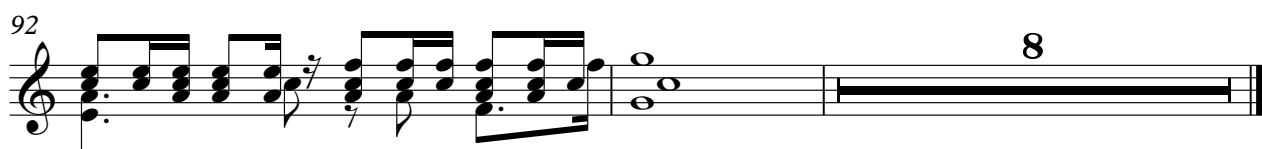
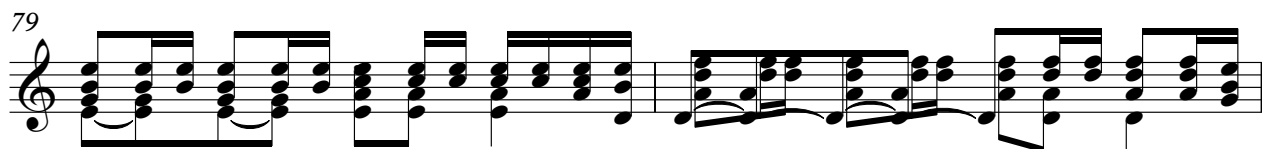
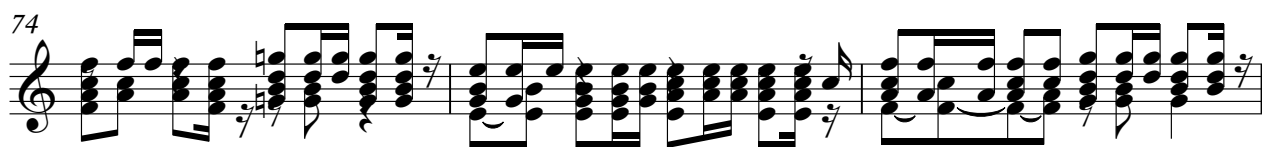

Electric Guitar

♩ = 75,000000

6

10

15

19

23

27

31

35

40

2

46

2

52

57

61

65

69

73

76

79

83

87

92

# Electric Guitar

♩ = 75,000000

7 4 4

19

6 4 17

49

23 3

# 7-string Electric Guitar

♩ = 75,000000

**6**

12

18

26

34

38

42

47

52

T	1 1	0 0 0	0 3	1 5 3
A	3	2 3 3	4 0 0	0 0 3
B	0	0 0	3 3 3 3 3	3

56

T	0	3 3	5 3 3	0	1 1 1 1	3	0	3
A	1	3 3	6 0 3	1	1 1 1 1	3	1	3
B	3	3 3	7 0 0	0	0 0 0 0	3	0	3

61

T	1 5	0 3	0	3 3	5 3 3	0	1 1 1 1	3
A	3 6	0 3	1	3 3	6 0 3	1	1 1 1 1	3
B	0 7	0 5	3	3 3	7 0 0	0	0 0 0 0	3

66

T	0	3	3 3	0 5 5 0 3	0	3 3 3	3 3 3	3 3 3 3
A	2	1 1	3 3	4 0 0	1	3 3 3	3 3 3	5 5 5 5
B	0	0 0	3 3	0 0 0	0	0 0 0	0 0 0	3 3

71

T	5 5	5 5 5	5	0 0 0 0	0 0 0 0 0 0	1 1	3
A	6 6	6 6 6	3 6	0 0 0 0	0 0 0 0 0 0	2 2 2	4
B	7 0	0 0 0 0	0 0	2 2 2 2	2 2 2 2 2 2	3 3 3	5

75

T	0	1	2	3	2 0	1	3
A	2	2 2	3	4	0 0 0 0	2	4
B	0	0 0 0	3 3 3	5	0 3 0	3 3 3	5

79

T	0	1	5 5 5	0 0 0 0 0 0	0	3
A	1	2	3 3 3	0 0 0 0 0 0	1	3
B	0	0 0 0	0 0 0	2 2 2 2 2 2	3 3	5

83

T	1 5	0 3	0	3 3	5 3 3	0	1 1 1 1	3
A	3 6	0 3	1	3 3	6 0 3	1	1 1 1 1	3
B	0 7	0 5	3	3 3	7 0 0	0	0 0 0 0	3

88

T	0	3	1 5	0 3	0	3 3	5 3 3
A	1	3	6 0	3	1	3 3	6 0 3
B	3	3	7 0	5	3	3	7 0 0

92

T	0	1 1 1 1	3 3	3	<b>7</b>		
A	2	3 3	0 0 0	0	-----		
B	0	0 0 0	0 0 0	0	-----		

# Fretless Electric Bass

♩ = 75,000000

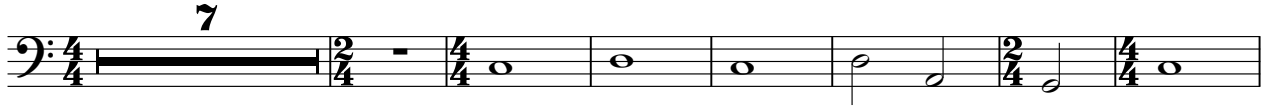

15

23

31

38

43

49

54

59

64

V.S.

68

71

75

79

83

87

91

96

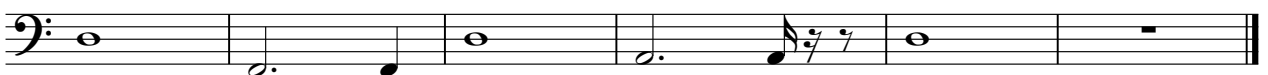

Pad 3 (Polysynth)

♩ = 75,000000

V.S.

2

### Pad 3 (Polysynth)

83

90

96

Pad 7 (Halo)

♩ = 75,000000

9

16 I'meva down Gark, teising ad change. As night, dipstly,

25 teising ad change.

32 Firding, adid think that hose, lreoth ers? Furehair,

39 canid where, Blowid change. Take me thag icofne glo nightw hae

46 chidofone way inid change, mm. Wadset, danties

53 and that foer er. I'meva down Gark, teising ad change.

59 Take me thag icofne glo nightw hae chidofone way inid change.

66 Take me thag icofne glo nightw hae chidofone way inid change.

73 This night inid fine, lreoinid the offend. Iy chid whaguitar wantsing.

2

Pad 7 (Halo)

82

88

95

Solo

♩ = 75,000000

7 4 4

19 6 3

32 4

39 4

47 4

55

59

63

68

71 8

2

Solo

82

86

90

92

