

# Sheryl Crow - Home

♩ = 88,000023

Clarinet in B♭

Blake Wallace klaatu@texoma.net

Percussion

5-string Fretless Electric Bass

Honky-tonk Piano

Honky-tonk Piano

5

Perc.

E. Bass

H-t. Pno.

H-t. Pno.

Copyright © 1998 by Blake Wallace  
Copyright © 1998 by Blake Wallace

8

Cl.  
Perc.  
E. Bass  
H-t. Pno.  
H-t. Pno.

11

Cl.  
Perc.  
E. Bass  
H-t. Pno.  
H-t. Pno.

14

Cl.

Perc.

E. Bass

H-t. Pno.

H-t. Pno.

17

Cl.

Perc.

E. Bass

H-t. Pno.

H-t. Pno.

26

Perc. 

E. Bass 

H-t. Pno. 

H-t. Pno. 

30

Perc. 

E. Bass 

H-t. Pno. 

H-t. Pno. 

33

Cl. 

Perc. 

E. Bass 

H-t. Pno. 

H-t. Pno. 

36

Cl.  
Perc.  
E. Bass  
H-t. Pno.  
H-t. Pno.

39

Cl.  
Perc.  
E. Bass  
H-t. Pno.  
H-t. Pno.

42

Cl.

Perc.

E. Bass

H-t. Pno.

H-t. Pno.

45

Cl.

Perc.

E. Bass

H-t. Pno.

H-t. Pno.

48

Cl.

Perc.

E. Bass

H-t. Pno.

H-t. Pno.

51

Perc.

E. Bass

H-t. Pno.

H-t. Pno.

54

Cl.

Perc.

E. Bass

H-t. Pno.

H-t. Pno.

57

Cl.

Perc.

E. Bass

H-t. Pno.

H-t. Pno.

60

Cl.  
Perc.  
E. Bass  
H-t. Pno.  
H-t. Pno.

63

Cl.  
Perc.  
E. Bass  
H-t. Pno.  
H-t. Pno.

66

Cl.

Perc.

E. Bass

H-t. Pno.

H-t. Pno.

69

Cl.

Perc.

E. Bass

H-t. Pno.

H-t. Pno.

72

Perc. E. Bass H-t. Pno. H-t. Pno.

75

Perc. E. Bass H-t. Pno. H-t. Pno.

77

Perc. E. Bass H-t. Pno. H-t. Pno.

81

Perc. 

E. Bass 

H-t. Pno. 

H-t. Pno. 

84

Cl. 

Perc. 

E. Bass 

H-t. Pno. 

H-t. Pno. 

87

Cl.

Perc.

E. Bass

H-t. Pno.

H-t. Pno.

90

Cl.

Perc.

E. Bass

H-t. Pno.

H-t. Pno.

93

Cl.  
Perc.  
E. Bass  
H-t. Pno.  
H-t. Pno.

95

Cl.  
Perc.  
E. Bass  
H-t. Pno.  
H-t. Pno.

98

Cl.

Perc.

E. Bass

H-t. Pno.

H-t. Pno.

101

Cl.

Perc.

E. Bass

H-t. Pno.

H-t. Pno.

104

Perc. 

E. Bass 

H-t. Pno. 

H-t. Pno. 

107

Perc. 

E. Bass 

H-t. Pno. 

H-t. Pno. 

110

Perc. 

E. Bass 

H-t. Pno. 

H-t. Pno. 

114

Perc. 

E. Bass 

H-t. Pno. 

H-t. Pno. 

117

Cl. 

Perc. 

E. Bass 

H-t. Pno. 

H-t. Pno. 

120

Perc. 

E. Bass 

H-t. Pno. 

H-t. Pno. 

123

Perc. 

E. Bass 

H-t. Pno. 

H-t. Pno. 

126

Perc. 

130

Perc. 

134

Perc. 

138

Perc. 

142

Perc.

146

Perc.

150

Perc.

154

Perc.

158

Perc.

162

Perc.

166

Perc.

170

Perc.

174

Perc.

178

Perc.

182

Perc.

186

Perc.

190

Perc.

194

Perc.

198

Perc.

202

Perc.

204

Perc.

# Sheryl Crow - Home

Clarinet in B $\flat$

$\text{♩} = 88,000023$

9

13

17

22

34

38

42

47

Copyright © 1998 by Blake Wallace  
Copyright © 1998 by Blake Wallace

54

58

62

67

86

89

93

96

100

102

Percussion

Sheryl Crow - Home

♩ = 88,000023

Blake Wallace klaatu@texoma.net

6

10

14

18

22

26

30

34

38

Copyright © 1998 by Blake Wallace  
Copyright © 1998 by Blake Wallace

V.S.

42

46

50

54

58

62

66

70

74

78

82

86

90

94

98

102

106

110

114

118

V.S.

122

126

130

134

138

142

146

150

154

158

162

166

170

174

178

182

186

190

194

198

V.S.

6

Percussion

202

Sheryl Crow - Home  
5-string Fretless Electric Bass

♩ = 88,000023

Copyright © 1998 by Blake Wallace  
Copyright © 1998 by Blake Wallace

V.S.

61

66

72

77

82

87

92

97

102

107

Honky-tonk Piano Sheryl Crow - Home

♩ = 88,000023

Measures 6-10 of the piano accompaniment. The bass line continues with complex chordal textures and rhythmic patterns.

Measures 11-18 of the piano accompaniment. This section features a series of chords with some melodic movement in the bass line.

Measures 35-42 of the piano accompaniment. This section features a series of chords with some melodic movement in the bass line.

Copyright © 1998 by Blake Wallace  
Copyright © 1998 by Blake Wallace

V.S.

55

61

66

71

75

79

84

91

99

104

Honky-tonk Piano

109

116

123

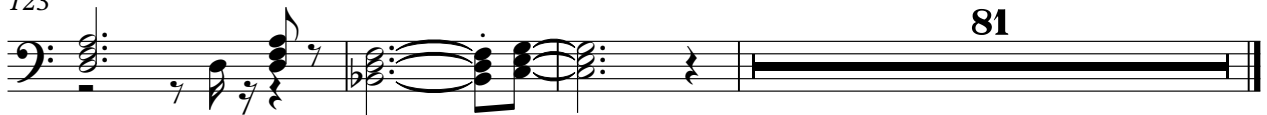

81

Honky-tonk Piano Sheryl Crow - Home

♩ = 88,000023

7

13

21

28

33

41

48

53

Copyright © 1998 by Blake Wallace  
Copyright © 1998 by Blake Wallace

V.S.

113

121

125

81
