

Silverchair - Shade

0.0"
1.1,00
WinJammer Demo

♩ = 70,000069

clean

3

5

7

drums

clean

bass

10

drums

clean

bass

12

voice

drums

clean

bass

14

voice

drums

clean

bass

16

voice

drums

clean4

clean2

clean

bass

18

voice

drums

clean

bass

20

$\text{♩} = 70,000069$ $\text{♩} = 70,000069$

voice

drums

clean

bass

$\text{♩} = 70,000069$

22

voice

drums

clean

bass

24

voice
drums
clean4
clean
bass

26

voice
drums
clean4
clean
bass

28

voice

drums

clean4

clean

bass

30

voice

drums

clean4

clean

bass

32

voice

drums

clean4

clean2

clean

bass

34

voice

drums

clean

bass

36

voice

drums

clean

bass

38 = 70,000069

voice

drums

clean

bass

40

voice

drums

clean3 (solo)

clean4

clean2

clean

bass

42

drums

clean3 (solo)

clean

bass

44

drums

clean3 (solo)

clean

bass

46

drums

clean3 (solo)

clean

bass

48

drums

clean3 (solo)

clean

bass

51

drums

clean

bass

53

voice

drums

clean

bass

♩ = 70,00069

55

voice

drums

clean

bass

57

voice

drums

clean

bass

59

voice

drums

clean

distortion

bass

61 $\text{♩} = 70,000069$

voice

drums

clean

distortion

bass

63

voice

drums

clean

distortion

bass

65

voice

drums

distortion

bass

67

voice

drums

distortion

bass

71

voice

$\text{♩} = 102,000053$ $\text{♩} = 100,000000$

79

voice

87

voice

$\text{♩} = 101,000000$ $\text{♩} = 103,000046$

95

voice

103

voice

$\text{♩} = 104,000015$

110

clean

$\text{♩} = 105,000107$ $\text{♩} = 106,000137$ $\text{♩} = 74,000000$ $\text{♩} = 70,000069$

Silverchair - Shade

voice

♩ = 70,000069 ♩ = 70,000069

5 3

12

17

21 ♩ = 70,000069 ♩ = 70,000069 ♩ = 70,000069

25

30

34

38 ♩ = 70,000069

12

2

voice

53 ♪ = 70,000069 ♪ = 70,000069 ♪ = 70,000069

57

61

♪ = 70,000069

65

69

♪ = 102,000053

♪ = 100,000000

♪ = 105,000069

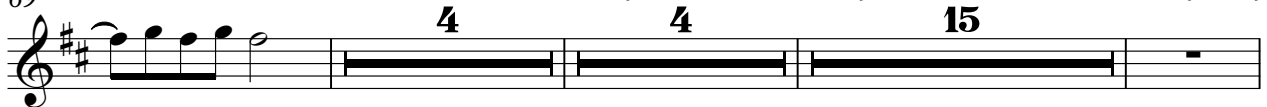

94

♪ = 103,000046

♪ = 104,000015

♪ = 105,000107

♪ = 106,000147

♪ = 107,000069

♪ = 70,000

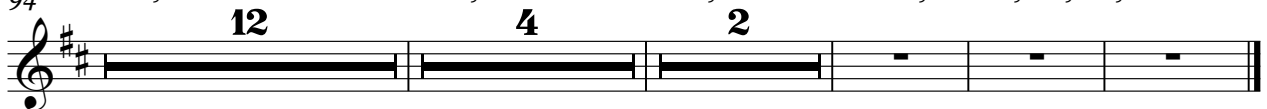

Silverchair - Shade

drums

♩ = 70,000069 ♩ = 70,000069

5 2

10

14

18

♩ = 70,000069 ♩ = 70,000069 ♩ = 70,000069

21

25

29

33

36 ♩ = 70,000069

39

V.S.

2

drums

43

46

50

53

56

59

62

65

68

94

Silverchair - Shade

clean3 (solo)

♩ = 70,000069 ♩ = 70,000069 ♩ = 70,000069 ♩ = 70,000069 ♩ = 70,000069

5 15 16 2

40

44

47

4 8

62

12 4 15

94

12 4 2

Silverchair - Shade

clean4

♩ = 70,000069 ♩ = 70,000069 ♩ = 70,000069

5 10 4

22 ♩ = 70,000069

28

31 ♩ = 70,000069

5 2

41 ♩ = 70,000069 ♩ = 70,000069 ♩ = 70,000069 ♩ = 102,000053

12 8 12 4

78 ♩ = 100,000000 ♩ = 101,000063,000046

15 12

106 ♩ = 104,000015 ♩ = 105,000107 ♩ = 106,000137 ♩ = 74,000069 ♩ = 47,000069

4 2

Silverchair - Shade

clean2

Silverchair - Shade

clean

♩ = 70,000069

4

7

10

13

17

20

♩ = 70,000069

22

25

28

V.S.

31

34

36

38

♩ = 70,000069

41

44

46

49

♩ = 70,000069 ♩ = 70,000069

52

54

♩ = 70,000069

clean

3

56

58

60

62 = 70,000069

64 = 102,000053

9 4

78 = 100,000000 = 101,000062,000063,000046

15 12

106 = 104,000015 = 105,000107 = 106,000137 = 74,000069,000000 = 70,000069

4 2

Silverchair - Shade

distortion

Silverchair - Shade

bass

♩ = 70,000069 ♩ = 70,000069

5 2

11

16

♩ = 70,000069 ♩ = 70,000069

20

24

29

34

38 ♩ = 70,000069

43

2

bass

♩ = 70,000069 ♩ = 70,000069

49

54

58

62

66

♩ = 102,000053

6

4

78

♩ = 100,000000

15

♩ = 101,000062,000063,000046

12

106

♩ = 104,000015

4

♩ = 105,000107

2

♩ = 106,000137

♩ = 74,000070,000069

♩ = 47,00000069