

Smashing Pumpkins - Bullet With Butterfly Wings

♩ = 120,000000

Drums

Guitar 1

Guitar 2

Bass

5

Drums

Guitar 1

Guitar 2

Bass

8

Drums

Guitar 1

Guitar 2

Bass

11

Drums

Guitar 1

Guitar 2

Bass

14

Drums

Guitar 1

Guitar 2

Bass

17

Drums

Guitar 1

Guitar 2

Bass

20

Drums

Guitar 1

Guitar 2

Bass

23

Drums

Guitar 1

Guitar 2

Guitar 3

Bass

26

Drums

Guitar 1

Guitar 2

Guitar 3

Bass

28

Drums

Guitar 1

Guitar 2

Guitar 3

Bass

30

Drums

Guitar 1

Guitar 2

Bass

33

Drums

Guitar 1

Guitar 2

Bass

36

Drums

Guitar 1

Guitar 2

Bass

39

Drums

Guitar 1

Guitar 2

Bass

42

Drums

Guitar 1

Guitar 2

Bass

45

Drums

Guitar 1

Guitar 2

Bass

48

Drums

Guitar 1

Guitar 2

Bass

51

Drums

Guitar 1

Guitar 2

Guitar 3

Bass

54

Drums

Guitar 1

Guitar 2

Guitar 3

Bass

57

Drums

Guitar 1

Guitar 2

Guitar 3

Bass

60

Drums

Guitar 1

Guitar 2

Guitar 3

Bass

63

Drums

Guitar 1

Guitar 2

Guitar 3

Bass

66

Drums

Guitar 1

Guitar 2

Guitar 3

Bass

69

Drums

Guitar 1

Guitar 2

Guitar 3

Bass

72

Drums

Guitar 1

Guitar 2

Guitar 3

Bass

75

Drums

Guitar 1

Guitar 2

Bass

77

Drums

Guitar 1

Guitar 2

Bass

79

Drums

Guitar 1

Guitar 2

Bass

81

Drums

Guitar 1

Guitar 2

Bass

83

Drums

Guitar 2

Bass

85

Drums

Guitar 2

Bass

88

Drums

Guitar 2

Bass

91

Drums

Guitar 2

Bass

93

Drums

Guitar 1

Guitar 2

Bass

96

Guitar 1

100

Guitar 1

Guitar 2

104

Drums

Guitar 1

Guitar 2

Bass

107

Drums

Guitar 1

Guitar 2

Bass

110

Drums

Guitar 1

Bass

113

Drums

Guitar 1

Bass

115

Drums

Guitar 1

Guitar 2

Guitar 3

Bass

118

Drums

Guitar 1

Guitar 2

Guitar 3

Bass

121

Drums

Guitar 1

Guitar 2

Guitar 3

Bass

123

Drums

Guitar 1

Guitar 2

Guitar 3

Bass

125

Drums

Guitar 1

Guitar 2

Guitar 3

Bass

128

Drums

Guitar 1

Guitar 2

Guitar 3

Bass

131

Drums

Guitar 1

Guitar 2

Guitar 3

Bass

Smashing Pumpkins - Bullet With Butterfly Wings

Drums

♩ = 120,000000

5

9

13

17

21

25

28

31

34

V.S.

38

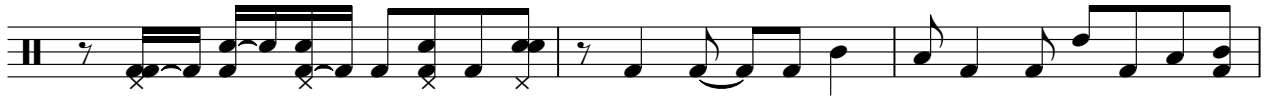

41

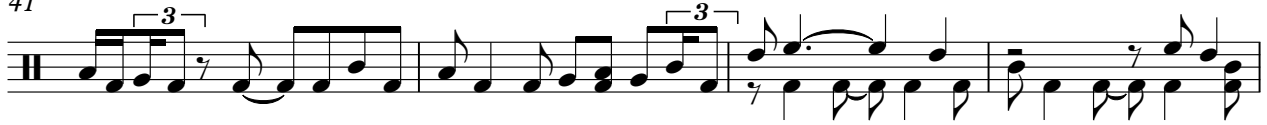

45

49

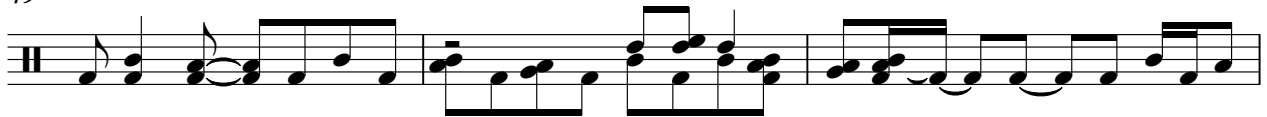

52

56

60

64

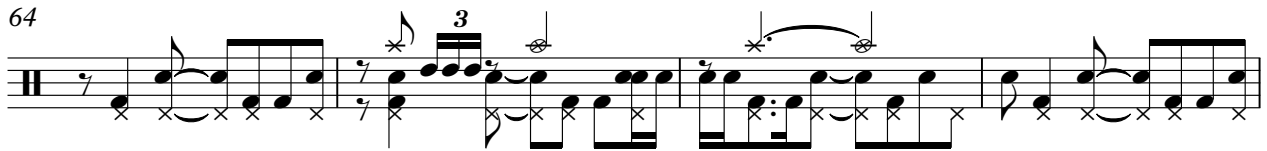

68

71

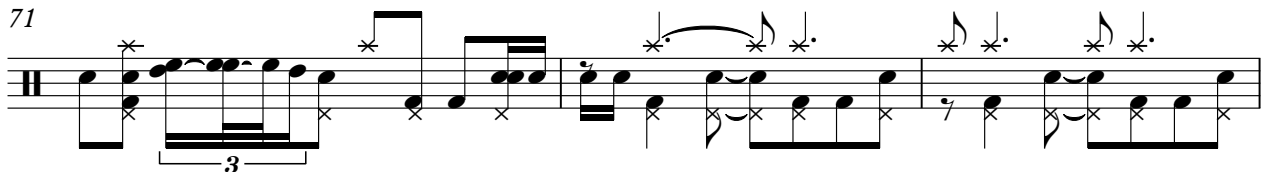

Drums

74

77

79

81

84

87

90

93

106

110

113

116

119

122

125

128

131

Smashing Pumpkins - Bullet With Butterfly Wings

Guitar 1

♩ = 120,000000

5

9

13

17

21

25

28

31

34

V.S.

39

43

47

52

56

60

64

68

72

74

Guitar 1 3

78

82 12

97

101

105

109

113

117

121

125

V.S.

4

Guitar 1

129

132

Smashing Pumpkins - Bullet With Butterfly Wings

Guitar 2

♩ = 120,000000

5

9

13

17

21

25

28

31

34

V.S.

39

43

47

52

56

60

64

68

72

74

78

82

86

91

94

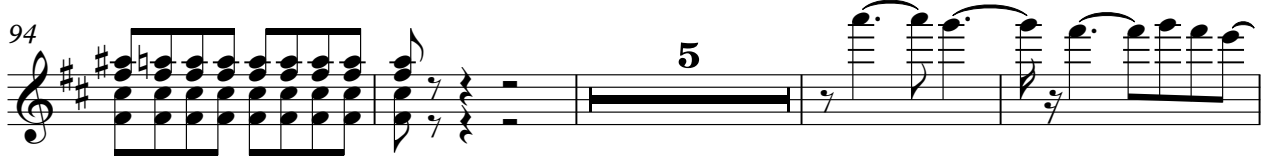

103

107

115

119

123

127

130

Smashing Pumpkins - Bullet With Butterfly Wings

Guitar 3

♩ = 120,000000

22

25

29

6

16

54

58

62

66

70

73

7

82

33

115

119

123

127

130

Smashing Pumpkins - Bullet With Butterfly Wings

Bass

♩ = 120,000000

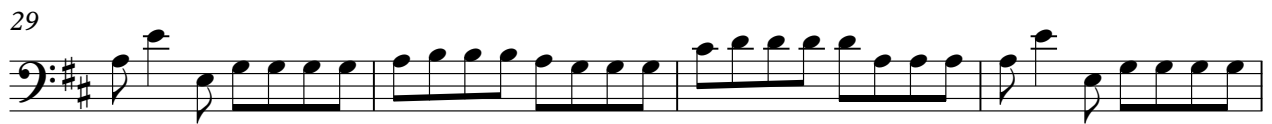

V.S.

41

45

49

53

57

61

65

69

73

77

81

A single musical staff in bass clef with a key signature of two sharps (F# and C#). It contains a continuous eighth-note bass line.

85

A single musical staff in bass clef with a key signature of two sharps. It contains a continuous eighth-note bass line.

89

A single musical staff in bass clef with a key signature of two sharps. It contains a continuous eighth-note bass line.

93

A single musical staff in bass clef with a key signature of two sharps. It contains a continuous eighth-note bass line, followed by a measure with a fermata and a rest, and then a measure with a fermata and a rest. A large number '10' is positioned above the second fermata.

106

A single musical staff in bass clef with a key signature of two sharps. It starts with a measure containing a quarter note followed by eighth notes, then continues with eighth-note patterns.

110

A single musical staff in bass clef with a key signature of two sharps. It contains eighth-note patterns with some notes beamed together.

114

A single musical staff in bass clef with a key signature of two sharps. It contains eighth-note patterns with some notes beamed together.

118

A single musical staff in bass clef with a key signature of two sharps. It contains eighth-note patterns with some notes beamed together.

122

A single musical staff in bass clef with a key signature of two sharps. It contains eighth-note patterns with some notes beamed together.

126

A single musical staff in bass clef with a key signature of two sharps. It contains eighth-note patterns with some notes beamed together.

V.S.

4

Bass

130

2