

Smashing Pumpkins - Eye

0.0"
1.1,00
Eye by the Smashing Pumpkins
♩ = 159,000214

Dist Guitar

Harpsichord

Synth Bass 1 (2)

Square Lead 1

Bright Piano

5

Drums

Acoustic Guitar

Dist Guitar

Harpsichord

Bright Piano

9

Drums

Acoustic Guitar

21.1"
15.1,00
Sequenced by sargpepp67 (David Daigneault)

15

Drums

Acoustic Guitar

Synth Bass 1

21

Drums
Glockenspiel
Acoustic Guitar
Dist Guitar
Harpsichord
Synth Bass 1
Bright Piano

26

Drums
Glockenspiel
Acoustic Guitar
Dist Guitar
Harpsichord
Synth Bass 1
Bright Piano

30

Drums

Glockenspiel

Acoustic Guitar

Dist Guitar

Harpsichord

Synth Bass 1

Bright Piano

34

Drums

Glockenspiel

Acoustic Guitar

Dist Guitar

Harpsichord

Synth Bass 1

Bright Piano

38

Drums

Glockenspiel

Acoustic Guitar

Dist Guitar

Electric Bass

Harpsichord

Synth Bass 1

Sweep Pad 8

Bright Piano

Grand Piano

42

Drums

Woodblock

Acoustic Guitar

Electric Bass

Sweep Pad 8

Grand Piano

47

Drums

Woodblock

Acoustic Guitar

Electric Bass

Sweep Pad 8

Grand Piano

52

Drums

Woodblock

Acoustic Guitar

Dist Guitar

Electric Bass

Harpsichord

Synth Bass 1

Synth Bass 1 (2)

Square Lead 1

Sweep Pad 8

Bright Piano

Grand Piano

56

Drums

Acoustic Guitar

Dist Guitar

Harpsichord

Synth Bass 1

Synth Bass 1 (2)

Square Lead 1

Bright Piano

60

Drums

Acoustic Guitar

Dist Guitar

Harpsichord

Synth Bass 1

Synth Bass 1 (2)

Square Lead 1

Bright Piano

64

Drums

Acoustic Guitar

Dist Guitar

Harpsichord

Synth Bass 1

Synth Bass 1 (2)

Square Lead 1

Bright Piano

68

Drums

Acoustic Guitar

Dist Guitar

Harpsichord

Synth Bass 1

Synth Bass 1 (2)

Bright Piano

73

Drums

Acoustic Guitar

Synth Bass 1

Synth Bass 1 (2)

78

Drums

Acoustic Guitar

Synth Bass 1

Synth Bass 1 (2)

83

Drums

Glockenspiel

Acoustic Guitar

Dist Guitar

Harpsichord

Synth Bass 1

Synth Bass 1 (2)

Bright Piano

87

Drums

Glockenspiel

Acoustic Guitar

Dist Guitar

Harpsichord

Synth Bass 1

Synth Bass 1 (2)

Bright Piano

91

Drums

Glockenspiel

Acoustic Guitar

Dist Guitar

Harpsichord

Synth Bass 1

Synth Bass 1 (2)

Bright Piano

95

Drums

Glockenspiel

Acoustic Guitar

Dist Guitar

Harpsichord

Synth Bass 1

Synth Bass 1 (2)

Bright Piano

99

Drums

Glockenspiel

Acoustic Guitar

Dist Guitar

Electric Bass

Harpsichord

Synth Bass 1

Synth Bass 1 (2)

Sweep Pad 8

Bright Piano

Grand Piano

Seque...pp67@earthlink.net

103

Drums

Acoustic Guitar

Electric Bass

Sweep Pad 8

Grand Piano

108

Drums

Acoustic Guitar

Electric Bass

Sweep Pad 8

Grand Piano

113

Drums

Acoustic Guitar

Synth Bass 1

Synth Bass 1 (2)

Grand Piano

118

Drums

Glockenspiel

Synth Bass 1

Synth Bass 1 (2)

123

Drums

Glockenspiel

Synth Bass 1

Synth Bass 1 (2)

128

Drums

Glockenspiel

Xylophone

Acoustic Guitar

Harpsichord

Synth Bass 1

Synth Bass 1 (2)

Choir Pad 4

String Ensemble 1

Bright Piano

133

Drums

Glockenspiel

Xylophone

Acoustic Guitar

Harpsichord

Synth Bass 1

Synth Bass 1 (2)

Choir Pad 4

String Ensemble 1

138

Drums

Glockenspiel

Xylophone

Acoustic Guitar

Harpsichord

Synth Bass 1

Synth Bass 1 (2)

Choir Pad 4

String Ensemble 1

143

Drums

Glockenspiel

Xylophone

Acoustic Guitar

Harpsichord

Synth Bass 1

Synth Bass 1 (2)

Choir Pad 4

String Ensemble 1

Bright Piano

148

Drums

Glockenspiel

Xylophone

Acoustic Guitar

Harpsichord

Synth Bass 1

Synth Bass 1 (2)

Choir Pad 4

String Ensemble 1

Bright Piano

153

Drums

Glockenspiel

Xylophone

Acoustic Guitar

Harpsichord

Synth Bass 1

Synth Bass 1 (2)

Choir Pad 4

String Ensemble 1

Bright Piano

158

Drums

Glockenspiel

Xylophone

Acoustic Guitar

Harpsichord

Synth Bass 1

Synth Bass 1 (2)

Choir Pad 4

String Ensemble 1

Bright Piano

163

Drums

Glockenspiel

Xylophone

Acoustic Guitar

Harpsichord

Synth Bass 1

Synth Bass 1 (2)

Choir Pad 4

String Ensemble 1

Bright Piano

168

Drums

Glockenspiel

Acoustic Guitar

Harpsichord

Synth Bass 1

Synth Bass 1 (2)

Choir Pad 4

String Ensemble 1

Bright Piano

173

Drums

Harpsichord

Synth Bass 1

Synth Bass 1 (2)

Bright Piano

178

Drums

Synth Bass 1

Synth Bass 1 (2)

183

Drums

Woodblock

Synth Bass 1

Synth Bass 1 (2)

187

Drums

Woodblock

Synth Bass 1 (2)

190

Drums

Woodblock

Synth Bass 1 (2)

Smashing Pumpkins - Eye

Drums

♩ = 159,000214

4

8

12

16

20

24

28

32

36

40

V.S.

Drums

44

48

52

56

60

64

68

72

76

80

Drums

84

88

92

96

100

104

108

111

117

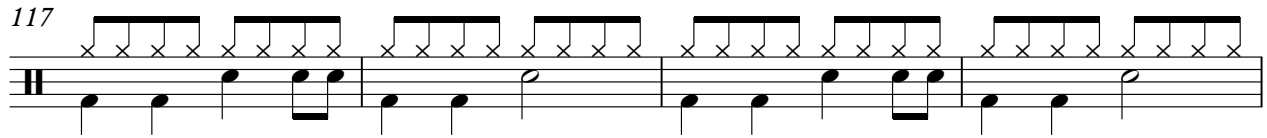

121

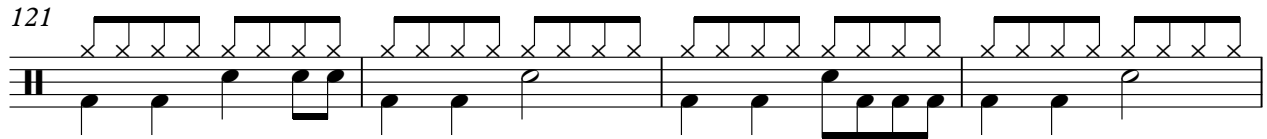

125

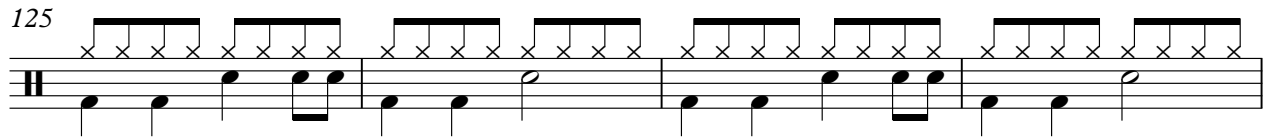

129

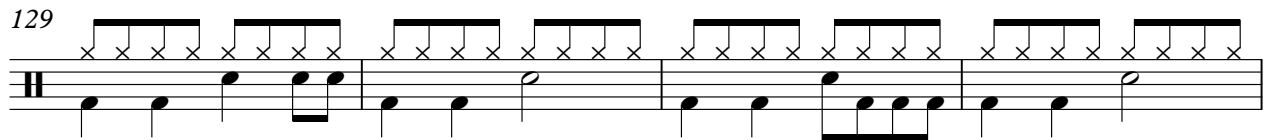

133

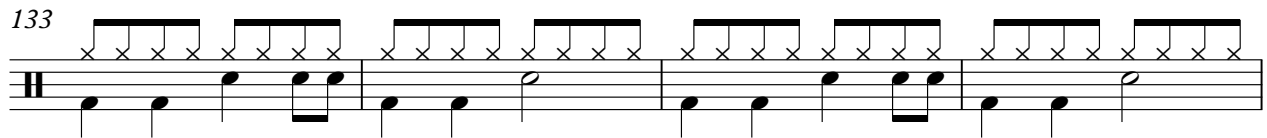

137

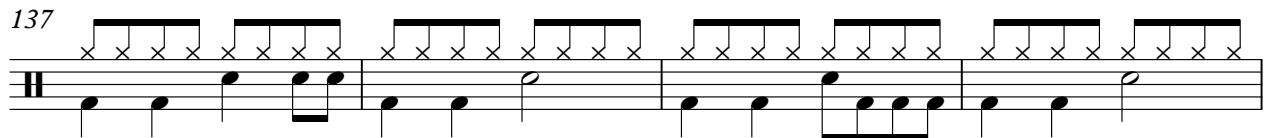

141

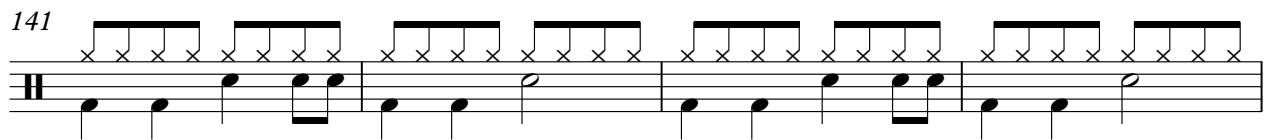

145

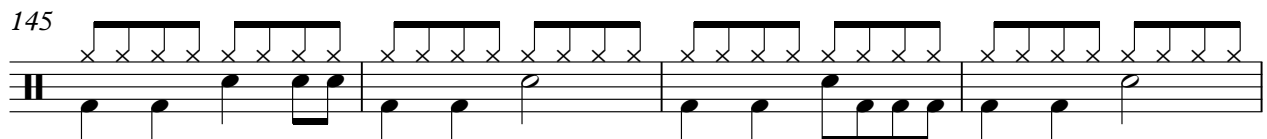

149

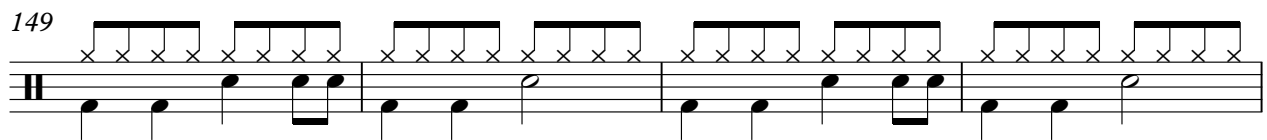

153

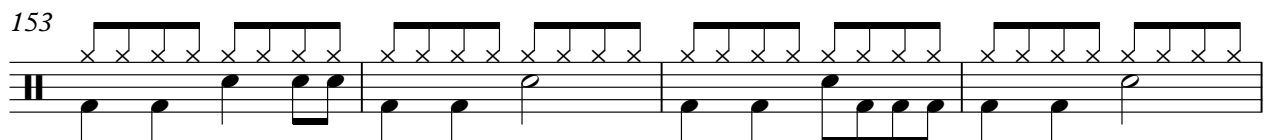

157

161

165

169

173

177

181

185

189

Glockenspiel

Smashing Pumpkins - Eye

♩ = 159,000214

24

27

31

35

39 **44**

85

89

93

97

100 **20**

121

125

129

133

137

141

145

149

153

157

161

165

168

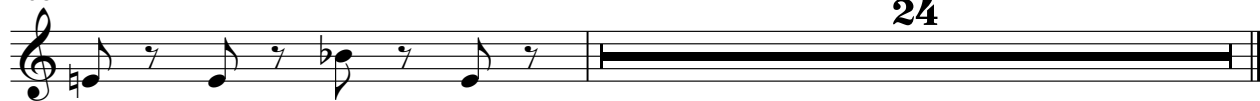

♩ = 159,000214

44

48

52

132

186

189

191

Xylophone

Smashing Pumpkins - Eye

♩ = 159,000214

128

132

137

142

147

153

158

163

166

25

Smashing Pumpkins - Eye

Acoustic Guitar

♩ = 159,000214

7

14

21

27

32

37

42

49

57

2

63

2

143

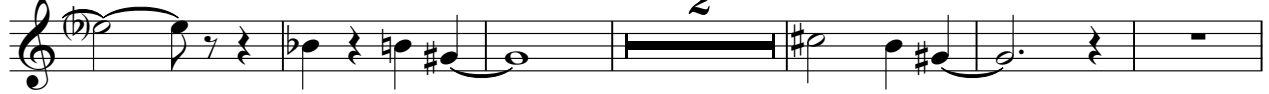

151

160

166

♩ = 159,000214

6 **16**

26

31

37 **12**

53

58

63

67 **16**

2

Dist Guitar

85

90

95

99

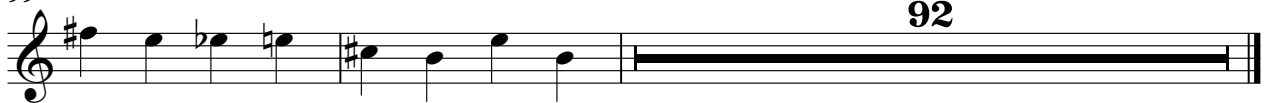

92

Sequenced

byrgpepp67@earthlink.net

Electric Bass

Smashing Pumpkins - Eye

♩ = 159,000214

40

43

47

51

48

101

105

109

112

80

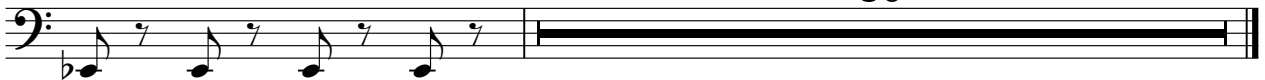

♩ = 159,000214

34

37

40

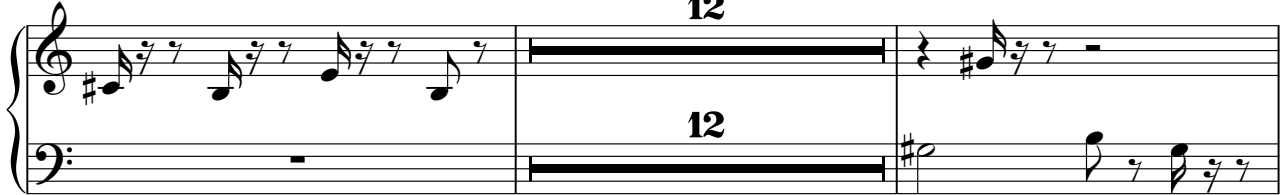

54

57

60

63

129

135

142

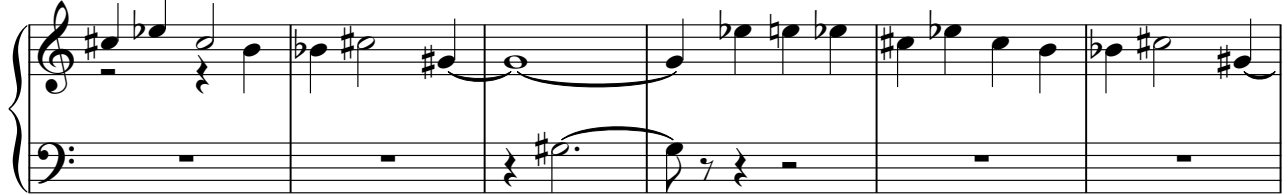

148

154

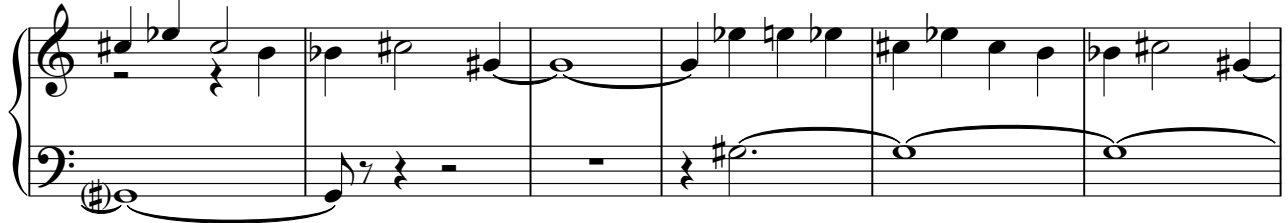

160

166

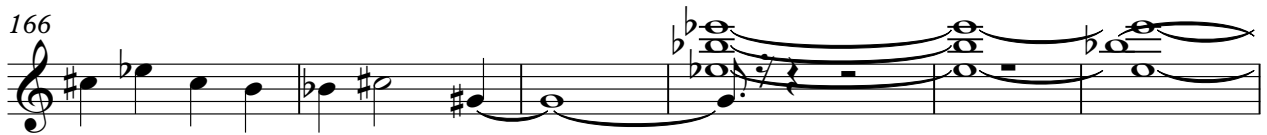

172

Smashing Pumpkins - Eye

Synth Bass 1

♩ = 159,000214

16

21

26

31

36

41

12

57

62

67

72

V.S.

77

138

143

148

153

158

163

168

172

177

181

V.S.

4

Synth Bass 1

184

Smashing Pumpkins - Eye

Synth Bass 1 (2)

♩ = 159,000214

52

55

59

63

67

71

75

79

83

87

V.S.

142

146

150

154

158

162

166

170

174

178

V.S.

4

Synth Bass 1 (2)

182

186

190

Square Lead 1

Smashing Pumpkins - Eye

♩ = 159,000214

53 2

59

2 2

66

125

Sweep Pad 8

Smashing Pumpkins - Eye

♩ = 159,000214

40

47

48

101

109

80

53

56

59

62

65

68

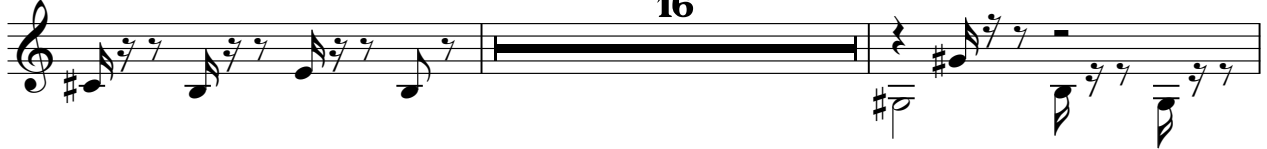

86

89

92

95

98

101

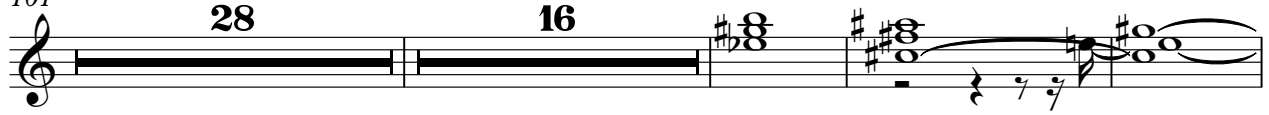

148

154

159

165

171

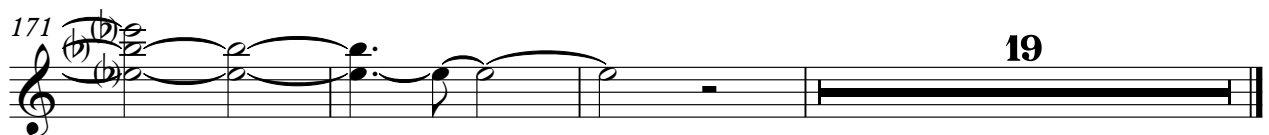

Grand Piano

Smashing Pumpkins - Eye

♩ = 159,000214 **40**

45

51 **48**

103

109

113 **79**