

Smashing Pumpkins - Tonight Tonight

0.0"
1.1,00
Tonight, Tonight

♩ = 142,180099

Drums - Jimmy

Guitar - James

Bass - D'Arcy

Strings

4

Drums - Jimmy

Guitar - James

Bass - D'Arcy

Strings

6

Drums - Jimmy

Guitar - James

Bass - D'Arcy

Strings

9

Drums - Jimmy

Guitar - James

Bass - D'Arcy

Strings

12

Drums - Jimmy

Guitar - James

Bass - D'Arcy

Strings

15

Drums - Jimmy

Guitar - James

Bass - D'Arcy

Strings

18

Drums - Jimmy

Guitar - James

Bass - D'Arcy

Strings

20

Drums - Jimmy

Guitar - James

Bass - D'Arcy

Strings

22

Drums - Jimmy

Guitar - James

Bass - D'Arcy

Strings

25

Drums - Jimmy

Guitar - James

Bass - D'Arcy

Strings

27

Drums - Jimmy

Guitar - James

Bass - D'Arcy

29

Drums - Jimmy

Vocals - Billy

Guitar - James

Bass - D'Arcy

31

Drums - Jimmy

Vocals - Billy

Guitar - James

Bass - D'Arcy

33

Drums - Jimmy

Vocals - Billy

Guitar - James

Bass - D'Arcy

35

Drums - Jimmy

Vocals - Billy

Guitar - James

Bass - D'Arcy

38

Drums - Jimmy

Vocals - Billy

Guitar - James

Bass - D'Arcy

40

Drums - Jimmy

Vocals - Billy

Guitar - James

Bass - D'Arcy

42

Drums - Jimmy

Vocals - Billy

Guitar - James

Bass - D'Arcy

44

Drums - Jimmy

Vocals - Billy

Guitar - James

Bass - D'Arcy

46

Drums - Jimmy

Vocals - Billy

Guitar - James

Bass - D'Arcy

48

Drums - Jimmy

Vocals - Billy

Guitar - James

Bass - D'Arcy

50

Drums - Jimmy

Vocals - Billy

Guitar - James

Bass - D'Arcy

52

Drums - Jimmy

Vocals - Billy

Guitar - James

Bass - D'Arcy

Strings

54

Drums - Jimmy

Vocals - Billy

Guitar - James

Bass - D'Arcy

Strings

56

Drums - Jimmy

Vocals - Billy

Guitar - James

Bass - D'Arcy

Strings

58

Drums - Jimmy

Vocals - Billy

Guitar - James

Bass - D'Arcy

Strings

60

Drums - Jimmy

Vocals - Billy

Guitar - James

Bass - D'Arcy

Strings

62

Drums - Jimmy

Vocals - Billy

Guitar - James

Bass - D'Arcy

Strings

64

Drums - Jimmy

Vocals - Billy

Guitar - James

Bass - D'Arcy

Strings

66

Drums - Jimmy

Vocals - Billy

Guitar - James

Bass - D'Arcy

Strings

68

Drums - Jimmy

Vocals - Billy

Guitar - James

Bass - D'Arcy

Strings

70

Drums - Jimmy

Vocals - Billy

Guitar - James

Bass - D'Arcy

Strings

72

Drums - Jimmy

Vocals - Billy

Guitar - James

Bass - D'Arcy

Strings

74

Drums - Jimmy

Vocals - Billy

Guitar - James

Bass - D'Arcy

Strings

76

Drums - Jimmy

Guitar - James

Bass - D'Arcy

Strings

79

Drums - Jimmy

Guitar - James

Bass - D'Arcy

Strings

81

Drums - Jimmy

Vocals - Billy

T	2	2	2	2	2	2	2	2	2	2	2
A	3	3	3	3	3	3	3	3	3	3	3
B	4	4	4	4	4	4	4	4	4	4	4
	2	2		2	2	2	2		2	2	

Bass - D'Arcy

Strings

84

Drums - Jimmy

Vocals - Billy

T	2	2	2	2	3	3	1	3	4
A	3	4	3	3	4	4			
B	4	4	4	4	6	6	6	6	6
	4	2	2	2	6	6	6	6	

Bass - D'Arcy

Strings

86

Drums - Jimmy

Vocals - Billy

Guitar - James

Bass - D'Arcy

Strings

88

Drums - Jimmy

Vocals - Billy

Guitar - James

Bass - D'Arcy

Strings

91

Drums - Jimmy

Vocals - Billy

Guitar - James

Bass - D'Arcy

Strings

93

Drums - Jimmy

Vocals - Billy

Guitar - James

Bass - D'Arcy

Strings

95

Drums - Jimmy

Vocals - Billy

Guitar - James

Bass - D'Arcy

Strings

97

Drums - Jimmy

Vocals - Billy

Guitar - James

Bass - D'Arcy

Drums - Jimmy

Vocals - Billy

Guitar - James

Bass - D'Arcy

6 2 2 6 2 2 6 6 6 2 2 6 2 2 6

T 2 2 7 2 4 4 4 4 4 4 4

A 2 2 7 2 4 4 4 4 4 4 4

B 2 2 7 2 4 4 4 4 4 4 4

Drums - Jimmy

Vocals - Billy

Guitar - James

Bass - D'Arcy

6 2 2 6 2 2 6 6 6 2 2 6 2 2 6

T 2 2 7 2 4 4 4 4 4 4 4

A 2 2 7 2 4 4 4 4 4 4 4

B 2 2 7 2 4 4 4 4 4 4 4

103

Drums - Jimmy

Vocals - Billy

Guitar - James

Bass - D'Arcy

Strings

105

Drums - Jimmy

Vocals - Billy

Guitar - James

Bass - D'Arcy

Strings

107

Drums - Jimmy

Vocals - Billy

Guitar - James

Bass - D'Arcy

Strings

109

Drums - Jimmy

Vocals - Billy

Guitar - James

Bass - D'Arcy

Strings

111

Drums - Jimmy

Vocals - Billy

Guitar - James

Bass - D'Arcy

Strings

113

Drums - Jimmy

Vocals - Billy

Guitar - James

Bass - D'Arcy

Strings

115

Drums - Jimmy

Vocals - Billy

Guitar - James

Bass - D'Arcy

Strings

117

Drums - Jimmy

Vocals - Billy

Guitar - James

Bass - D'Arcy

Strings

119

Drums - Jimmy

Vocals - Billy

Guitar - James

Bass - D'Arcy

Strings

Measure	T	A	B
119	3	4	6
120	3 3 3	4 4 4	6 6 6
121	2	4	2
122	2	3	2
123	2	4	4
124	2	4	4
125	2	4	4
126	2	4	4
127	2	4	4
128	2	4	4
129	2	4	4
130	2	4	4
131	2	4	4
132	2	4	4
133	2	4	4
134	2	4	4
135	2	4	4
136	2	4	4
137	2	4	4
138	2	4	4
139	2	4	4
140	2	4	4
141	2	4	4
142	2	4	4
143	2	4	4
144	2	4	4
145	2	4	4
146	2	4	4
147	2	4	4
148	2	4	4
149	2	4	4
150	2	4	4
151	2	4	4
152	2	4	4
153	2	4	4
154	2	4	4
155	2	4	4
156	2	4	4
157	2	4	4
158	2	4	4
159	2	4	4
160	2	4	4
161	2	4	4
162	2	4	4
163	2	4	4
164	2	4	4
165	2	4	4
166	2	4	4
167	2	4	4
168	2	4	4
169	2	4	4
170	2	4	4
171	2	4	4
172	2	4	4
173	2	4	4
174	2	4	4
175	2	4	4
176	2	4	4
177	2	4	4
178	2	4	4
179	2	4	4
180	2	4	4
181	2	4	4
182	2	4	4
183	2	4	4
184	2	4	4
185	2	4	4
186	2	4	4
187	2	4	4
188	2	4	4
189	2	4	4
190	2	4	4
191	2	4	4
192	2	4	4
193	2	4	4
194	2	4	4
195	2	4	4
196	2	4	4
197	2	4	4
198	2	4	4
199	2	4	4
200	2	4	4

121

Drums - Jimmy

Vocals - Billy

Guitar - James

Bass - D'Arcy

Strings

Measure	T	A	B
121	2	4	4
122	2	4	4
123	2	4	4
124	2	4	4
125	2	4	4
126	2	4	4
127	2	4	4
128	2	4	4
129	2	4	4
130	2	4	4
131	2	4	4
132	2	4	4
133	2	4	4
134	2	4	4
135	2	4	4
136	2	4	4
137	2	4	4
138	2	4	4
139	2	4	4
140	2	4	4

123

Drums - Jimmy

Vocals - Billy

Guitar - James

Bass - D'Arcy

Strings

125

Drums - Jimmy

Vocals - Billy

Guitar - James

Bass - D'Arcy

Strings

126

Drums - Jimmy

Vocals - Billy

Guitar - James

Bass - D'Arcy

Strings

128

Drums - Jimmy

Vocals - Billy

Guitar - James

Bass - D'Arcy

Strings

130

Drums - Jimmy

Vocals - Billy

Guitar - James

Bass - D'Arcy

Strings

132

Drums - Jimmy

Vocals - Billy

Guitar - James

Bass - D'Arcy

Strings

134

Drums - Jimmy

Vocals - Billy

Guitar - James

Bass - D'Arcy

Strings

136

Drums - Jimmy

Vocals - Billy

Guitar - James

Bass - D'Arcy

Strings

137

Drums - Jimmy

Vocals - Billy

Guitar - James

Bass - D'Arcy

Strings

139

Drums - Jimmy

Vocals - Billy

Guitar - James

Bass - D'Arcy

Strings

141

Drums - Jimmy

Vocals - Billy

Guitar - James

Bass - D'Arcy

Strings

142

Drums - Jimmy

Vocals - Billy

Guitar - James

Bass - D'Arcy

Strings

143

Drums - Jimmy

Vocals - Billy

Guitar - James

Bass - D'Arcy

Strings

145

Drums - Jimmy

Vocals - Billy

Guitar - James

Bass - D'Arcy

Strings

148

Vocals - Billy

Guitar - James

Bass - D'Arcy

150

Vocals - Billy

Guitar - James

Bass - D'Arcy

153

Drums - Jimmy

Vocals - Billy

Guitar - James

Bass - D'Arcy

Drums - Jimmy

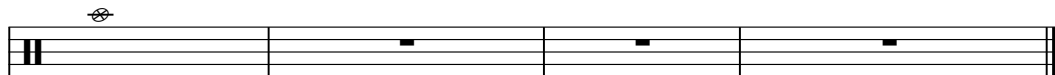

Guitar - James

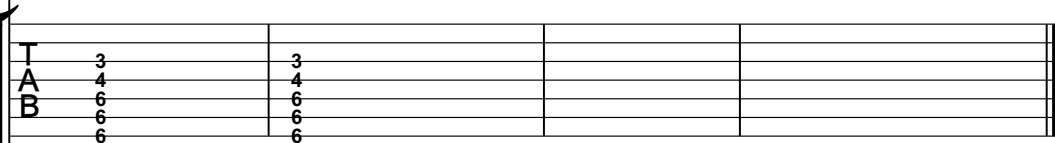

Bass - D'Arcy

Bass notation for D'Arcy, featuring a bass clef and a double bar line. The notation consists of four measures with various rhythmic patterns.

Smashing Pumpkins - Tonight Tonight

Drums - Jimmy

♩ = 142,180099

V.S.

40

44

48

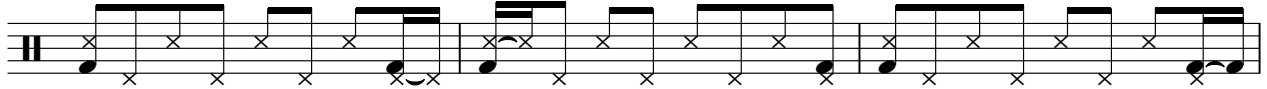

51

54

57

60

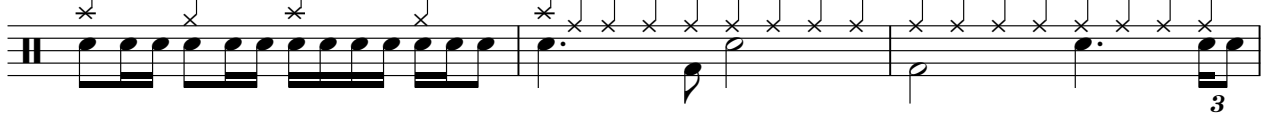

63

66

69

72

77

82

87

92

96

100

103

106

109

V.S.

Drums - Jimmy

112

115

119

122

125

128

131

134

137

140

Drums - Jimmy

143

147

Smashing Pumpkins - Tonight Tonight

Vocals - Billy

♩ = 142,180099

29

33

38

42

47

53

58

63

69

6

132

136

141

146

150

Smashing Pumpkins - Tonight Tonight

Guitar - James

♩ = 142,180099

E																			
T	2	2	2	2	2	2	2	2	2	2	2	2	2	2	2	2	2	2	2
A	3	3	3	3	3	3	3	3	3	3	3	3	3	3	3	3	3	3	3
B	4	4	4	4	4	4	4	4	4	4	4	4	4	4	4	4	4	4	4
E	2		2		2		2		2		2		2		2		2		2
A																			

6

T	3	3	3	3	3	3	3	3	3	3	3	3	3	3	3	3	3	3	3
A	4			4	4	4	4	4	4	4	4	4	4	4	4	4	4	4	4
B	6		1	6	6	6	6	6	6	6	6	6	6	6	6	6	6	6	6
E	6	6	6	6	6	6	6	6	6	6	6	6	6	6	6	6	6	6	6

10

T	2	2	2	2	2	2	2	2	2	2	2	2	2	2	2	2	2	2	2
A	3	3	3	3	3	3	3	3	3	3	3	3	3	3	3	3	3	3	3
B	4		4	4	4	4	4	4	4	4	4	4	4	4	4	4	4	4	4
E	2		2	2	2	2	2	2	2	2	2	2	2	2	2	2	2	2	2

14

T		3	3		3	3	3	3	3	3	3	3	3	3	3	3	3	3	3
A		4	4		4	4	4	4	4	4	4	4	4	4	4	4	4	4	4
B	6	6		6	6	6	6	6	6	6	6	6	6	6	6	6	6	6	6
E	6	6	6	6	6	6	6	6	6	6	6	6	6	6	6	6	6	6	6

19

T	2	2	2	2	2	2	2	2	2	2	2	2	2	2	2	2	2	2	2
A	1		1		1		1		1		1		1		1		1		1
B	4		4	4	4	4	4	4	4	4	4	4	4	4	4	4	4	4	4
E	4	4	4	4	4	4	4	4	4	4	4	4	4	4	4	4	4	4	4

24

T	2	2		2	3	3		6	2	2	6	2	6	6	6	2	6	2	6
A	3	3	3		4	4	4	2	2	2	2	2	2	2	2	2	2	2	2
B	4	4	4	4	4	4	4	4	4	4	4	4	4	4	4	4	4	4	4
E	2	2		2	2	2	2	2	2	2	2	2	2	2	2	2	2	2	2

28

T	6	6	2	6	2	2	2	6	6	6	2	6	2	6	6	2	6	2	6
A			2	2	2	2	2				2	2	2			2	2	2	
B	2		7	2	2	2	2	2	4	4	4	4	4	4	4	2	2	7	2
E									7	7	7	7	7	7	7	7	7	7	7

31

T	6	2	2	6	2	6	6	2	2	6	2	6	6	2	2	6	6	2	6
A			2	2	2	2	2	2	2	2	2	2	2	2	2	2	2	2	2
B	4	4	4	4	4	4	4	4	2	2	2	2	2	2	2	4	4	2	2
E									7	7	7	7	7	7	7	7	7	7	7

35

T	6	2	6	2	6	6	2	2	6	2	6	6	2	6	6	2	6	6	2
A			2	2	2	2	2	2			2	2	2			2	2	2	
B	4	4	4	4	4	4	4	4	1	1	1	1	1	1	6	4	4	4	4
E																			2

39

T	6	6	2	6	2	6	6	6	2	6	2	6	6	6	2	6	6	2	6
A																			
B	4	4	4	4	4	4	2	2	7	2	4	4	4	4	4	2	2	7	2
E											7	7	7	7	7	7	7	7	7

V.S.

2 43

Guitar - James

	6	6 2	2	6	2	6		6 2	2	6	2	6		6	6 2	6	2	6
T																		
A	4	4	4	4	4	4		1	1	6	1	1	1		4	4	4	4
B	4							4		6				6				

46

	6	6	2	2	6	6	6		6	6 2	2	6	2	6		6 2	2	6
T																		
A	2				2				4	4	4	4	4	4		2		7
B	2				2				7									

49

	6	6 2	2	6	2	6		6 2	2	6	2	6		6	6 2	2	6	2
T																		
A	4	4	4	4	4	4		2	2	7	2	4	4	4	4	4	4	4
B	7									7		4						

53

T	3			3	3	3		3	6	3	3	3	3		3	4	1	3
A	4	1	4	4	1	3		4	6	6	1	3	3		2	2	2	2
B	6			6	6	6		4	4	4	4	4	4		2	2	2	2

56

	2	2																
T	3			3	3	3		3	1	3	3	3	1		3	3	3	3
A	4	1		4	4	1		4	4	1	4	4	1		3	4	1	3
B	4			6	6	6		4	4	4	4	4	4		2	2	2	4

60

	2	2	2															
T	4	4	4	4	2			2	2	2	2	2	4	2		2	2	2
A	4	4	4	4	3			1	1	1	1	4	4	3		1	1	1
B	2	2	2	4	4	4		4	4	4	4	4	2	4		4	4	4

65

	2																	
T	4	2		2	2	2		3	3			3		3	3	3	3	3
A	4	3		4	4	4		4	4	1	1	4		4	4	4	4	4
B	2	4		4	4	4		6	6	6	6	6		6	6	6	6	6

69

	2																	
T	4	2		2	2	2		4	2		2	2	2	2	2	2	2	2
A	4	3		4	4	4		4	3		4	4	4	4	4	4	4	4
B	2	4		4	4	4		2	4		2	4	4	4	4	4	4	4

73

	2	2	2	2														
T	3	3	3	3				3	3	3	3	3		3	2	3	2	2
A	4	4	4	4				4	4	4	4	4		4	4	4	4	4
B	2							2	2	2	2	2		2				

76

	2	2	2	2														
T	3	3	3	3				3	3	3	3	3		3	3	3	3	3
A	4	4	4	4				4	4	4	4	4		4	4	4	4	4
B	2	2	2	2				6	6	6	6	6		6	6	6	6	6

T	3	4	3	3	3	2	2	2	2	2	2	2	2	2	2
A															
B	6	6	6	6	6	2	2	2	2	2	2	2	2	2	2
	6	6	6	6	6										

84

T	2	2	2	2	3	3	3	3	3	3	3	3	3	3	3
A	4	4	4	4	4	4	4	4	4	4	4	4	4	4	4
B	2	2	2	2	6	6	6	6	6	6	6	6	6	6	6
					6	6	6	6	6	6	6	6	6	6	6

88

T	3	3	3	3	2	2	2	2	2	2	2	2	2	2	2
A	4	4	4	4	4	4	4	4	4	4	4	4	4	4	4
B	6	6	6	6	4	4	4	4	4	4	4	4	4	4	4
	6	6	6	6	2	2	2	2	2	2	2	2	2	2	2

92

T	2	2	2	2	2	3	3	3	3	3	3	3	3	3	3
A	4	4	4	4	4	4	4	4	4	4	4	4	4	4	4
B	4	4	4	4	4	6	6	6	6	6	6	6	6	6	6
	2	2	2	2	2	6	6	6	6	6	6	6	6	6	6

96

T	3	3	3	3	3	6	6	6	6	6	6	6	6	6	6
A	4	4	4	4	4	7	7	7	7	7	7	7	7	7	7
B	6	6	6	6	6	2	2	2	2	2	2	2	2	2	2
	6	6	6	6	6										

99

T	6	2	2	2	6	6	6	2	6	2	6	6	2	6	2	6
A																
B	2	2	7	2	4	4	4	4	4	4	4	2	2	7	2	4
					7											

103

T	2	2	3	3	3	3	3	3	3	3	3	3	3	3	3
A	4	4	4	4	4	4	4	4	4	4	4	4	4	4	4
B	4	4	4	4	4	6	6	6	6	6	6	6	6	6	6
	2	2	4	4	4	6	6	6	6	6	6	6	6	6	6

106

T	3	3	3	3	2	2	2	3	3	3	3	3	3	3	3
A	4	4	4	4	4	4	4	4	4	4	4	4	4	4	4
B	2	2	2	2	2	2	2	4	4	4	4	4	4	4	4
								4	4	4	4	4	4	4	4

109

T	3	1	3	3	3	1	1	2	2	2	2	2	2	2	2
A		1													
B	4		4	4	4	4	4	2	2	2	2	2	2	2	2

113

T	2	2	2	2	2	2	2	2	2	2	2	2	2	2	2
A	4	4	4	4	4	4	4	4	4	4	4	4	4	4	4
B	4	4	4	4	4	4	4	4	4	4	4	4	4	4	4
	4	4	4	4	4	4	4	4	4	4	4	4	4	4	4

V.S.

T	2	2	2	2	3	3	3	3	3	3	3	3	2	2	2	
A	1	1			4	4	1	1	4	4	1	4	4	4	3	1
B	4	4	4	4	6	6	6	6	6	6	6	6	2	4	4	4
	4	4	4	4	6	6	6	6	6	6	6	6	6	2	2	4

121

T	2	2	2	2	2	2	2	2	2	2	2	3	3	3	3	3
A	1	1	1		3	3	3	3	3	1	1	3	3	3	3	3
B	4	4	4	4	4	9	4	4	4	4	4	6	6	6	6	6
	4	4	4	4	2	9	4	2	4	4	4	6	6	6	6	6

124

T	2	2	2	2	2	2	2	2	2	2	2	2	2	2	2	2
A	3	3	3	3	3	3	3	3	3	3	3	3	3	3	3	3
B	4	4	4	4	4	4	4	4	4	4	4	4	4	4	4	4
	2	2	2	2	2	2	2	2	2	2	2	2	2	2	2	2

127

T	3	3	3	3	2	2	2	2	2	2	2	2	2	2	2	2
A	4	4	1	4	4	4	4	4	4	4	4	4	4	4	4	4
B	6	6	6	6	4	4	4	4	4	4	4	4	4	4	4	4
	6	6	6	6	2	2	2	2	2	2	2	2	2	2	2	2

130

T	2	2	2	2	2	2	2	2	2	2	2	2	2	2	2	2
A	3	3	3	1	1	1	3	3	3	3	3	3	3	3	3	3
B	4	4	4	4	4	4	6	6	6	6	6	6	6	6	6	6
	2	2	2	4	4	4	6	6	6	6	6	6	6	6	6	6

133

T	2	2	2	2	2	2	2	2	2	2	2	3	3	3	3	3
A	4	4	4	4	4	4	3	3	1	1	1	4	4	4	4	4
B	4	4	4	4	4	4	4	4	4	4	4	6	6	6	6	6
	2	2	2	2	2	2	2	2	4	4	4	6	6	6	6	6

136

T	2	2	2	2	2	2	2	2	2	2	2	2	2	2	2	2
A	3	3	3	3	3	3	3	3	3	3	3	3	3	3	3	3
B	4	4	4	4	4	4	4	4	4	4	4	4	4	4	4	4
	2	2	2	2	2	2	2	2	2	2	2	2	2	2	2	2

139

T	3	3	3	3	2	2	2	2	2	2	2	2	2	2	2	2
A	4	4	4	4	4	4	4	4	4	4	4	4	4	4	4	4
B	6	6	6	6	6	6	6	6	6	6	6	6	6	6	6	6
	6	6	6	6	2	2	2	2	2	2	2	2	2	2	2	2

142

T	2	2	2	2	3	3	3	3	3	2	2	2	2	2	2	2
A	4	4	4	4	4	4	4	4	4	4	4	4	4	4	4	4
B	4	4	4	4	6	6	6	6	6	6	6	6	6	6	6	6
	2	2	2	2	6	6	6	6	6	6	6	6	6	6	6	6

147

T	6	6	2	6	6	6	6	6	2	2	6	6	2	2	6	6
A	7	7	2	7	7	7	7	7	2	2	7	7	2	2	7	7
B	2	2	2	2	4	4	4	4	4	4	4	4	2	2	7	2
					7	7	7	7	7	7	7	7				

	6	6	2	2	6	2	6	6	2	2	6	2	6	6	6	2	2	6	2	2	6
T																					
A	4	4	4	4	4	4	4	2	2		2			4	4	4	4	4	4	4	4
B	7									7	2										

	2		2		2	2	2	1	2	2	3				3			
T	3		3	2	3		1	1			3				3			
A	4	4					4	4	4		4	4			4	4		
B	2				4		4	4			6	6			6	6		

Bass - D'Arcy

Smashing Pumpkins - Tonight Tonight

♩ = 142,180099

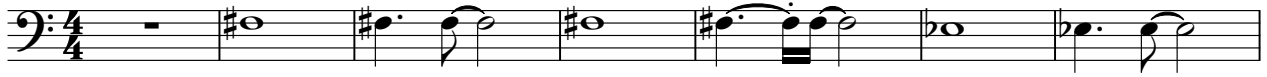

8

15

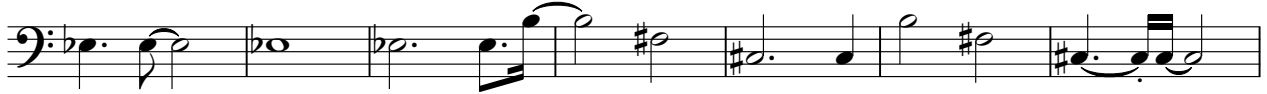

22

29

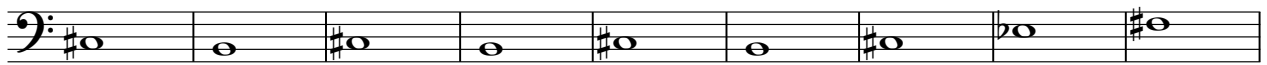

38

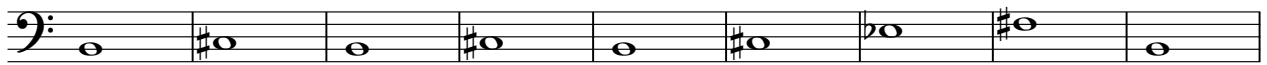

47

54

59

64

V.S.

69

76

83

90

98

106

111

117

123

128

133

138

143

152

Smashing Pumpkins - Tonight Tonight

Strings

V.S.

2

76

82

89

96

106

110

114

119

123

127

Strings

6

133

Strings

3

138

3

142

3

144

11

3