

Steve Miller Band - Fly Like An Eagle

♩ = 93,000038

8 ♩ = 96,000000 ♩ = 96,000000

10 ♩ = 97,000107 ♩ = 98,000145

Fl.

A. Fl.

Sop. Sax.

Sop. Sax.

Perc.

J. Gtr.

E. Gtr.

E. Bass

Organ

12

Fl.
A. Fl.
Sop. Sax.
Perc.
J. Gtr.
E. Gtr.
E. Bass
Organ

14

Fl.
Perc.
J. Gtr.
E. Gtr.
E. Bass
Organ

16

Fl.

Sop. Sax.

Sop. Sax.

Perc.

J. Gtr.

E. Gtr.

E. Bass

Organ

18

Fl.

Sop. Sax.

Sop. Sax.

Perc.

J. Gtr.

E. Gtr.

E. Bass

Organ

20

Fl.

A. Fl.

Sop. Sax.

Sop. Sax.

Perc.

J. Gtr.

E. Gtr.

E. Bass

Organ

22 ♩ = 100,000000 ♩ = 101,000069 ♩⁹ = 102,0000:

The musical score consists of the following parts:

24 $\text{♩} = 103,000046$

Fl.
A. Fl.
Sop. Sax.
Perc.
J. Gtr.
E. Gtr.
E. Bass
Organ

26

Fl.
A. Fl.
Sop. Sax.
Perc.
J. Gtr.
E. Gtr.
E. Bass
Organ

Detailed description of the musical score: The score is for a jazz ensemble. It begins at measure 26. The Flute (Fl.) part features a melodic line with eighth and sixteenth notes. The Alto Flute (A. Fl.) part plays a similar melodic line. The Soprano Saxophone (Sop. Sax.) part consists of a continuous eighth-note pattern with triplet and sextuplet markings. The Percussion (Perc.) part features a complex rhythmic pattern with various accents and rests. The Jazz Guitar (J. Gtr.) and Electric Guitar (E. Gtr.) parts play a simple, rhythmic accompaniment. The Electric Bass (E. Bass) part provides a steady bass line. The Organ part features a sustained chordal accompaniment with some melodic movement.

28

The musical score consists of the following parts:

30 $\text{♩} = 101,000069$

Fl.
Sop. Sax.
Sop. Sax.
Perc.
J. Gtr.
E. Gtr.
E. Bass
Organ

31 $\text{♩} = 100,000000$ $\text{♩} = 98,00014'$

Fl.
Sop. Sax.
Perc.
J. Gtr.
E. Gtr.
E. Bass
Organ

32

Fl.
Sop. Sax.
Perc.
J. Gtr.
E. Gtr.
E. Bass
Organ

33

Fl.
Sop. Sax.
Perc.
J. Gtr.
E. Gtr.
E. Bass
Organ

35

Fl.
Perc.
J. Gtr.
E. Gtr.
E. Bass
Organ

37

♩ = 100,00000

Fl.
A. Fl.
Perc.
J. Gtr.
E. Gtr.
E. Bass
Organ

38

Fl.
A. Fl.
Perc.
J. Gtr.
E. Gtr.
E. Bass
Organ

40

Fl.
A. Fl.
Perc.
J. Gtr.
E. Gtr.
E. Bass
Organ

42

Fl.
A. Fl.
Perc.
J. Gtr.
E. Gtr.
E. Bass
Organ

44

Fl.
A. Fl.
Perc.
J. Gtr.
E. Gtr.
E. Bass
Organ

$\text{♩} = 101,000$

46 $\text{♩} = 100,000000$ $\text{♩} = 98,000145$

Fl.
Perc.
J. Gtr.
E. Gtr.
E. Bass
Organ

49

Fl.
Perc.
J. Gtr.
E. Gtr.
E. Bass
Organ

51

Fl.

Perc.

J. Gtr.

E. Gtr.

E. Bass

Organ

Lead 1

Lead 1

53

Fl.

Perc.

J. Gtr.

E. Gtr.

E. Bass

Organ

6

Lead 1

Lead 1

55

Fl.

Perc.

J. Gtr.

E. Gtr.

E. Bass

Organ

Lead 1

Lead 1

57

Fl.

Perc.

J. Gtr.

E. Gtr.

E. Bass

Organ

Lead 1

Lead 1

59

Fl.

Perc.

J. Gtr.

E. Gtr.

E. Bass

Organ

Lead 1

Lead 1

61 $\text{♩} = 100,000000$

Fl.

A. Fl.

Perc.

J. Gtr.

E. Gtr.

E. Bass

Organ

Lead 1

Lead 1 $\text{♩} = 100,000000$

63

Fl.

A. Fl.

Perc.

J. Gtr.

E. Gtr.

E. Bass

Organ

65

Fl.

A. Fl.

Perc.

J. Gtr.

E. Gtr.

E. Bass

Organ

Lead 1

Lead 1

67

Fl.

A. Fl.

Perc.

J. Gtr.

E. Gtr.

E. Bass

Organ

Lead 1

Lead 1

69

Fl.
A. Fl.
Perc.
J. Gtr.
E. Gtr.
E. Bass
Organ

71

Fl.
A. Fl.
Perc.
J. Gtr.
E. Gtr.
E. Bass
Organ

72

Fl.

A. Fl.

Sop. Sax.

Sop. Sax.

Perc.

J. Gtr.

E. Gtr.

E. Bass

Organ

73

Fl.
A. Fl.
Sop. Sax.
Perc.
J. Gtr.
E. Gtr.
E. Bass
Organ

74

Fl.

A. Fl.

Sop. Sax.

Perc.

J. Gtr.

E. Gtr.

E. Bass

Organ

75

Fl.

A. Fl.

Sop. Sax.

Perc.

J. Gtr.

E. Gtr.

E. Bass

Organ

76

Fl.

A. Fl.

Sop. Sax.

Perc.

J. Gtr.

E. Gtr.

E. Bass

Organ

77

Fl.
A. Fl.
Sop. Sax.
Sop. Sax.
Perc.
J. Gtr.
E. Gtr.
E. Bass
Organ

78

A. Fl.
Sop. Sax.
Sop. Sax.
Perc.
E. Bass
Organ

79 35

Sop. Sax.

Perc.

J. Gtr.

E. Gtr.

E. Bass

Organ

80 6 3 3

Sop. Sax.

Perc.

J. Gtr.

E. Gtr.

E. Bass

Organ

36

82

Sop. Sax.

Perc.

J. Gtr.

E. Gtr.

E. Bass

Organ

84

Fl.

A. Fl.

Perc.

J. Gtr.

E. Gtr.

E. Bass

Organ

87

Fl. A. Fl. Perc. J. Gtr. E. Gtr. E. Bass Organ

89

Fl. A. Fl. Perc. J. Gtr. E. Gtr. E. Bass Organ

91

Fl.
A. Fl.
Perc.
J. Gtr.
E. Gtr.
E. Bass
Organ

93

A. Fl.
Perc.
J. Gtr.
E. Gtr.
E. Bass
Organ

94

Fl.

A. Fl.

Perc.

J. Gtr.

E. Gtr.

E. Bass

Organ

96

Fl.

A. Fl.

Perc.

J. Gtr.

E. Gtr.

E. Bass

Organ

Lead 1

Lead 1

97

Fl.
A. Fl.
Perc.
J. Gtr.
E. Gtr.
E. Bass
Organ
Lead 1

6

99

Fl.
A. Fl.
Perc.
J. Gtr.
E. Gtr.
E. Bass
Organ

3

100

Fl.
A. Fl.
Cl.
Cl.
Perc.
J. Gtr.
E. Gtr.
E. Bass
Organ

101

A. Fl.
Cl.
Cl.
Perc.
J. Gtr.
E. Gtr.
E. Bass
Organ

102

Cl.
Cl.

Steve Miller Band - Fly Like An Eagle

Flute

♩ = 93,000038 ♩ = 93,000038 ♩ = 94,000130 ♩ = 96,000000 ♩ = 96,000000

5

10 ♩ = 97,000107 ♩ = 98,000145

14

19 ♩ = 100,000000

23 ♩ = 101,000069 ♩ = 102,000053 ♩ = 103,000046

27 ♩ = 102,000053 ♩ = 101,000069

31 ♩ = 100,000000 ♩ = 98,000145

35 ♩ = 100,000000

39 ♩ = 101,000069 ♩ = 102,000053

43 ♩ = 101,000069 ♩ = 100,000000

V.S.

47

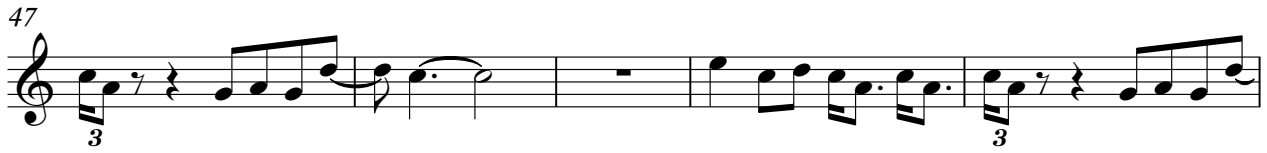

52

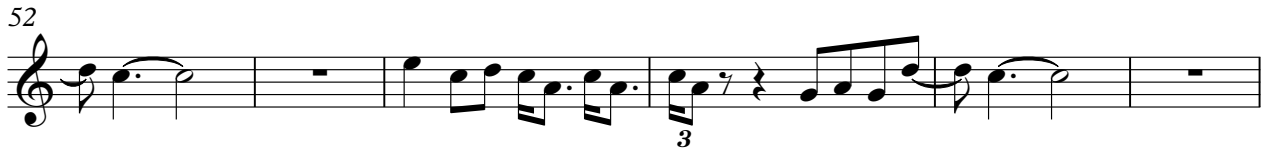

58

♩ = 100,000000

63

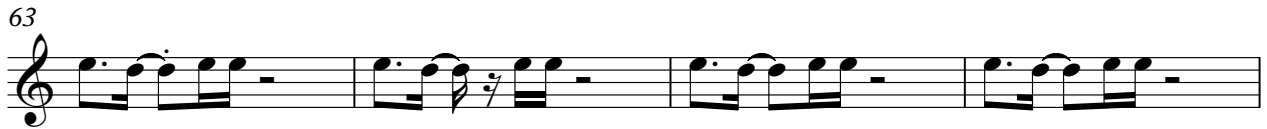

67

♩ = 101,000069

71

75

86

90

94

Flute

3

98

Steve Miller Band - Fly Like An Eagle

Alto Flute

♩ = 93,000038 ♪ = 93,000038 ♩ = 94,000130 ♩ = 96,000000 ♩ = 96,000000

10 ♩ = 97,000107 ♩ = 98,000145

21 ♩ = 100,000000 ♩ = 101,000069 ♩ = 102,000053 ♩ = 103,000000

25

29 ♩ = 102,000000 ♩ = 102,000000 ♩ = 98,000145 ♩ = 100,000000

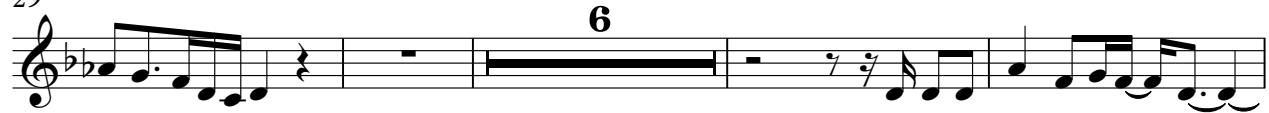

39 ♩ = 101,000069 ♩ = 102,000053

43 ♩ = 101,000069 ♩ = 100,000000 ♩ = 98,000000

2

Alto Flute

62 ♩ = 100,000000

66

70 ♩ = 101,000069

74

79

90

95

99

Steve Miller Band - Fly Like An Eagle

Clarinet in B \flat

♪ = 93,000038 ♪ = 93,000038 ♪ = 94,000000 ♪ = 96,000107 ♪ = 98,000145

5 11

22 ♪ = 100,000000 ♪ = 101,000053 ♪ = 103,000462 ♪ = 105,000600 ♪ = 98,000145 ♪ = 100,0

5 6 2

39 ♪ = 101,000069 ♪ = 102,000053 ♪ = 101,000000 ♪ = 98,000060

6 16 8

70 ♪ = 101,000069

30

100

3 6 6 3

101

6 3 3 3 3

102

3

Steve Miller Band - Fly Like An Eagle

Clarinet in B \flat

♪ = 93,000038 ♪ = 93,000038 ♪ = 94,000000 ♪ = 96,000107 ♪ = 98,000145

5 11

22 ♪ = 100,000000 ♪ = 101,000053 ♪ = 103,000462 ♪ = 105,000000 ♪ = 98,000145 ♪ = 100,000000

5 6 2

39 ♪ = 101,000069 ♪ = 102,000053 ♪ = 101,000000 ♪ = 98,000060

6 16 8

70 ♪ = 101,000069

30

100

3 3 3 6 6

101

3 3 3 6

102

6

Steve Miller Band - Fly Like An Eagle

Soprano Saxophone

♩ = 93,000038 ♩ = 93,000038 ♩ = 94,000130

8 ♩ = 96,000000 ♩ = 96,000000 ♩ = 98,000145

12

18

21 ♩ = 100,000000

23 ♩ = 101,000069 ♩ = 102,000000

24 ♩ = 103,000000

25

26

27

V.S.

Soprano Saxophone

28 $\text{♩} = 102,000053$ $\text{♩} = 101,000069$

29

31 $\text{♩} = 100,000000$ $\text{♩} = 98,000145$ $\text{♩} = 100,000069$ $\text{♩} = 102,000053$ $\text{♩} = 101,000069$ $\text{♩} = 98,000145$

62 $\text{♩} = 100,000000$ $\text{♩} = 101,000069$

73

74

75

76

77

78 **24**

Steve Miller Band - Fly Like An Eagle

Soprano Saxophone

♩ = 93,000038 ♩ = 93,000038 ♩ = 94,000130 ♩ = 96,000000

5

9 ♩ = 96,000000 ♩ = 97,000107 ♩ = 98,000145

17

6 3 2

21 ♩ = 100,000000 ♩ = 101,000069 ♩ = 102,000000

3 6 6 6

24 ♩ = 103,000046 ♩ = 102,000000

5 3 3 3

30 ♩ = 100,000000 ♩ = 98,000100

3 3 3 3

31 6 6 6 6

32 6 6 6 6

33 6 6 3 3 3 2

37 ♩ = 100,000069 ♩ = 102,000053 ♩ = 101,0000900000 ♩ = 98,000045

2 6 16 8

2

Soprano Saxophone

70 = 101,000069

Steve Miller Band - Fly Like An Eagle

Percussion

♩ = 93,000038

3

6

♩ = 93,000038

♩ = 94,000130

8

♩ = 96,000000

♩ = 96,000000

10

♩ = 97,000107

♩ = 98,000145

12

14

16

18

20

22

♩ = 100,000000

♩ = 101,000069

♩ = 102,000053

♩ = 103,000000

V.S.

2

Percussion

25

27

29

31

34

36

38

40

42

44

♩ = 100,000000 Percussion ♩ = 98,000145

46

48

50

52

54

56

58

60

♩ = 100,000000

62

64

V.S.

Percussion

66

68

♩ = 101,000069

70

73

75

77

79

81

83

85

87

89

91

93

95

98

100

2

Jazz Guitar

♩ = 100,000000 ♩ = 101,000069 ♩ = 102,000053

37

41

♩ = 101,000

46

♩ = 100,980000145
2

52

57

62

♩ = 100,000000

65

68

♩ = 101,000069

71

74

76

80

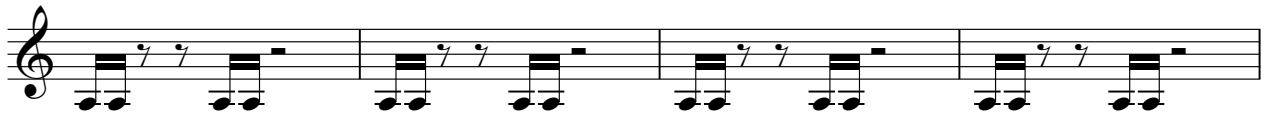

84

88

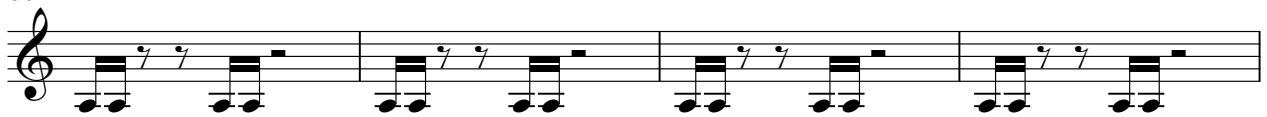

92

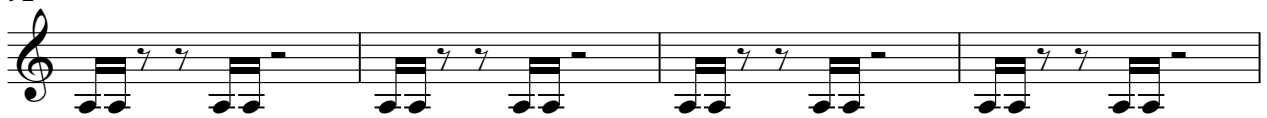

96

99

Steve Miller Band - Fly Like An Eagle

Electric Guitar

♩ = 93,000038

5 ♩ = 93,000038 ♩ = 94,000130

8 ♩ = 96,000000 ♩ = 96,000000 ♩ = 97,000107

11 ♩ = 98,000145

14

18

22 ♩ = 100,000000 ♩ = 101,000069 ♩ = 102,000053 ♩ = 103,000046

26 ♩ = 102,000000

30 ♩ = 101,000069 ♩ = 100,000000 ♩ = 98,000145

33 V.S.

2

Electric Guitar

♩ = 100,000000 ♩ = 101,000069 ♩ = 102,000053

37

41

♩ = 101,000

46

♩ = 100,980000145
2

52

57

62

♩ = 100,000000

65

68

♩ = 101,000069

71

74

76

80

84

88

92

96

99

Steve Miller Band - Fly Like An Eagle

Electric Bass

♩ = 93,000038 ♩ = 93,000038 ♩ = 94,000130 ♩ = 96,000000

5

9 ♩ = 96,000000 ♩ = 97,000107 ♩ = 98,000145

13

18

22 ♩ = 100,000000 ♩ = 101,000069 ♩ = 102,000053 ♩ = 103,000000

25

27

29 ♩ = 102,000053 ♩ = 101,000069 ♩ = 100,000000 ♩ = 98,000000

32

35 ♩ = 100,000000

V.S.

2

Electric Bass

38

$\text{♩} = 101,000069$

$\text{♩} = 102,000$

40

42

44

$\text{♩} = 101,000069 = 100,0000,000$

47

51

54

58

62 $\text{♩} = 100,000000$

65

69

$\text{♩} = 101,000069$

72

74

76

79

83

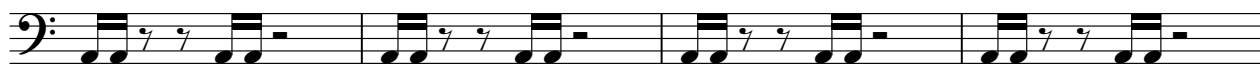

87

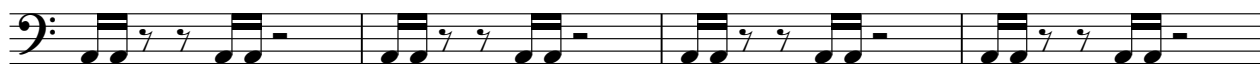

91

95

98

V.S.

100

Steve Miller Band - Fly Like An Eagle

Rock Organ

♩ = 93,000038

♩ = 93,000038 ♩ = 94,000130

8 ♩ = 96,000000 ♩ = 96,000000

10 ♩ = 97,000107 ♩ = 98,000145

12

14

V.S.

16

3 3 3

18

20

3 3

♩ = 100,000000 ♩ = 101,000069 102,000053 ♩ = 103,000046

22

28

♩ = 102,000063 100,000069 100,000000 ♩ = 98,000145

33

Rück Organ $\text{♩} = 100,000000$ 3

37

$\text{♩} = 101,000000$ $\text{♩} = 102,000053$

39

43 $\text{♩} = 101,000069$ $\text{♩} = 100,000000$ $\text{♩} = 98,00$

47

50

52

6

Rock Organ

54

57

59

61

$\text{♩} = 100,000000$

63

65

68

70

♩ = 101,000069

74

79

83

87

6

Rock Organ :

89

91

93

94

96

6

98

100

Steve Miller Band - Fly Like An Eagle

Lead 1 (Square)

Lead 1 (Square) musical score for guitar. The score is in 4/4 time and consists of nine staves of music. It includes guitar tablature numbers (5, 11, 5, 6, 2, 6, 6, 2, 2, 3, 4, 2, 26, 3, 5) and fret numbers (93, 94, 95, 96, 97, 98, 100, 101, 102, 103, 105, 106, 107, 110, 111, 112, 113, 114, 115, 116, 117, 118, 119, 120, 121, 122, 123, 124, 125, 126, 127, 128, 129, 130, 131, 132, 133, 134, 135, 136, 137, 138, 139, 140, 141, 142, 143, 144, 145, 146, 147, 148, 149, 150, 151, 152, 153, 154, 155, 156, 157, 158, 159, 160, 161, 162, 163, 164, 165, 166, 167, 168, 169, 170, 171, 172, 173, 174, 175, 176, 177, 178, 179, 180, 181, 182, 183, 184, 185, 186, 187, 188, 189, 190, 191, 192, 193, 194, 195, 196, 197, 198, 199, 200). The score features various musical notations including eighth notes, sixteenth notes, triplets, and rests.