

♩ = 120,999947

Percussion

Electric Guitar

Electric Guitar

Electric Guitar

Electric Guitar

Electric Guitar

Fretless Electric Bass

Orchestra Hit

♩ = 120,999947

Lead 3 (Calliope)

Detailed description of the musical score: The score is for a 4/4 piece with a tempo of 120,999947. The Percussion part features a steady eighth-note pattern with 'x' marks above the notes. The first three Electric Guitar staves are mostly silent, with the third staff showing some initial notes and a triplet. The fourth and fifth Electric Guitar staves play a complex, melodic line with triplets. The Fretless Electric Bass part provides a simple harmonic accompaniment. The Orchestra Hit and Lead 3 (Calliope) parts are silent throughout the shown section.

4

Perc.

E. Gtr.

E. Gtr.

E. Gtr.

E. Gtr.

E. Bass

6

Perc.

E. Gtr.

E. Gtr.

E. Bass

Orch. Hit

Lead 3

9 3

Perc. 

E. Gtr. 

E. Gtr. 

E. Bass 

Orch. Hit 

Lead 3 

12

Perc. 

E. Gtr. 

E. Gtr. 

E. Bass 

Orch. Hit 

Lead 3 

15

Perc.

E. Gtr.

E. Gtr.

E. Bass

Lead 3

18

Perc.

E. Gtr.

E. Gtr.

E. Bass

Orch. Hit

Lead 3

21

Perc.

E. Gtr.

E. Gtr.

E. Bass

Orch. Hit

Lead 3

24

Perc.

E. Gtr.

E. Gtr.

E. Bass

Orch. Hit

Lead 3

27

Perc.

E. Gtr.

E. Gtr.

E. Gtr.

E. Gtr.

E. Gtr.

E. Bass

Orch. Hit

Lead 3

30

Perc.

E. Gtr.

E. Gtr.

E. Gtr.

E. Gtr.

E. Gtr.

E. Bass

Lead 3

33

Perc.

E. Gtr.

E. Gtr.

E. Bass

Orch. Hit

Lead 3

36

Perc.

E. Gtr.

E. Gtr.

E. Bass

Orch. Hit

Lead 3

39

Perc.

E. Gtr.

E. Gtr.

E. Bass

Orch. Hit

Lead 3

42

Perc.

E. Gtr.

E. Gtr.

E. Bass

Orch. Hit

Lead 3

45

Perc.

E. Gtr.

E. Gtr.

E. Bass

Orch. Hit

Lead 3

48

Perc.

E. Gtr.

E. Gtr.

E. Bass

Orch. Hit

Lead 3

51

Perc.

E. Gtr.

E. Gtr.

E. Bass

Orch. Hit

Lead 3

54

Perc.

E. Gtr.

E. Gtr.

E. Gtr.

E. Gtr.

E. Gtr.

E. Bass

Orch. Hit

Lead 3

56

Perc.

E. Gtr.

E. Gtr.

E. Bass

Orch. Hit

Lead 3

59

Perc.

E. Gtr.

E. Gtr.

E. Bass

Orch. Hit

Lead 3

62

Perc.

E. Gtr.

E. Gtr.

E. Bass

Orch. Hit

Lead 3

65

Perc.

E. Gtr.

E. Gtr.

E. Bass

Orch. Hit

Lead 3

68

Perc.

E. Gtr.

E. Gtr.

E. Bass

Orch. Hit

Lead 3

71

Perc. E. Gtr. E. Gtr. E. Bass Orch. Hit Lead 3

74

Perc. E. Gtr. E. Gtr. E. Bass Orch. Hit Lead 3

77

Perc.

E. Gtr.

E. Gtr.

E. Bass

Orch. Hit

Lead 3

80

Perc.

E. Gtr.

E. Gtr.

E. Gtr.

E. Bass

Orch. Hit

Lead 3

83

86

89

Perc.

E. Gtr.

E. Gtr.

E. Gtr.

E. Bass

Orch. Hit

Lead 3

92

Perc.

E. Gtr.

E. Gtr.

E. Gtr.

E. Bass

Orch. Hit

Lead 3

95

Perc.

E. Gtr.

E. Gtr.

E. Gtr.

E. Bass

Orch. Hit

Lead 3

98

Perc.

E. Gtr.

E. Gtr.

E. Gtr.

E. Bass

Orch. Hit

Lead 3

101

104

106

Perc.

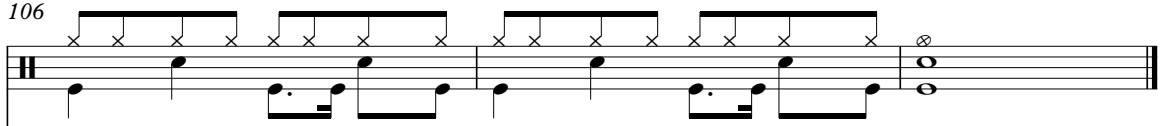

E. Gtr.

The electric guitar staff uses a treble clef and shows a melodic line with eighth and quarter notes, including some slurs and accents.

E. Gtr.

The electric guitar staff uses a treble clef and features a chordal accompaniment with eighth and quarter notes, some beamed together.

E. Gtr.

The electric guitar staff uses a treble clef and includes a melodic line with triplets indicated by a bracket and the number '3' below the notes.

E. Gtr.

The electric guitar staff uses a treble clef and includes a melodic line with triplets indicated by a bracket and the number '3' below the notes.

E. Bass

The electric bass staff uses a bass clef and shows a melodic line with eighth and quarter notes.

Percussion

$\text{♩} = 120,999947$

5

9

13

17

21

25

29

32

36

V.S.

40

44

48

52

55

58

62

66

70

74

Percussion

78

82

86

90

94

98

102

105

Electric Guitar

♩ = 120,999947

4

8

12

16

20

24

28

32

36

40

V.S.

44

48

52

56

59

63

67

71

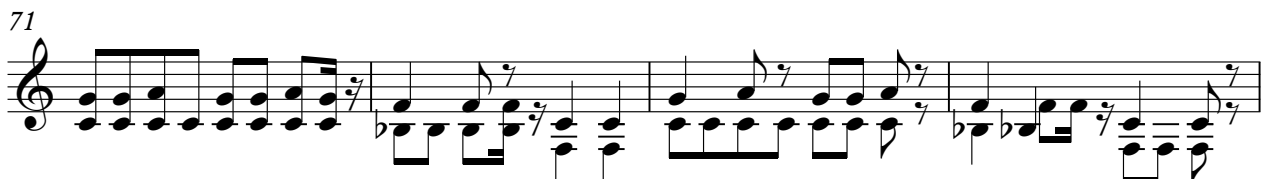

75

79

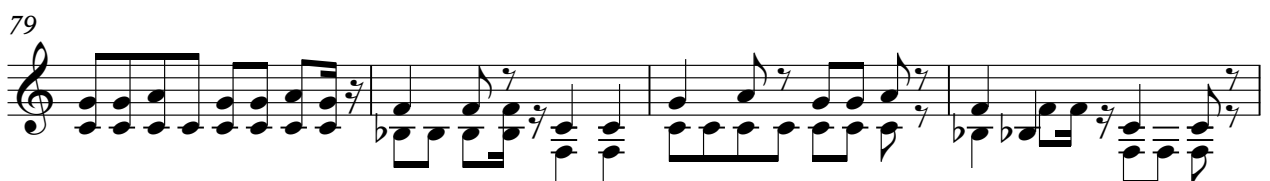

83

88

92

96

100

104

106

Electric Guitar

♩ = 120,999947

4

8

11

15

18

21

24

27

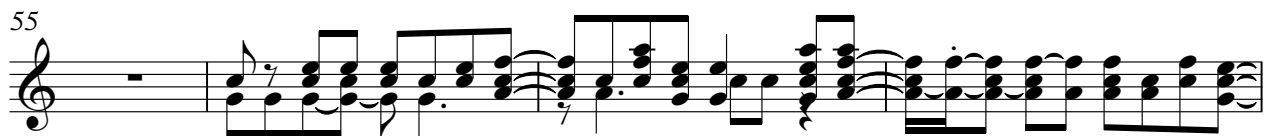
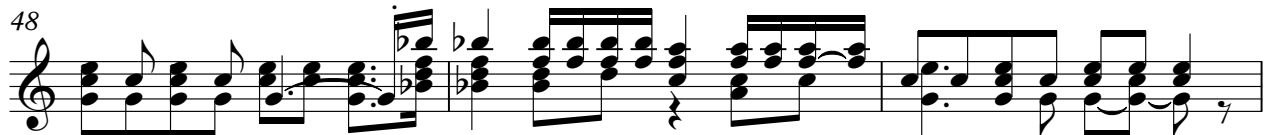
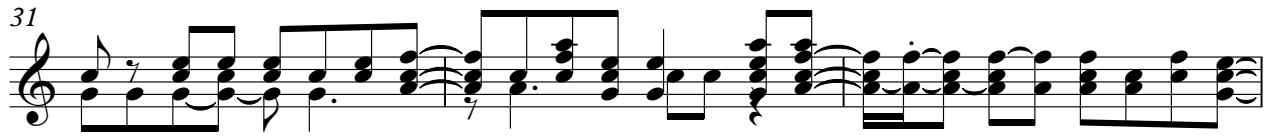

66

69

72

75

78

81

84

Electric Guitar

♩ = 120,999947

5

23

23

54

25

83

89

95

100

6

Electric Guitar

♩ = 120,999947

4 23

29 23

54 31

87 15

104

106

Fretless Electric Bass

♩ = 120,999947

V.S.

41

45

49

53

57

61

65

69

73

77

81

85

89

93

97

101

105

Orchestra Hit

♩ = 120,999947

7 2

13 5

21

25

29 3

37 2

43

47

51

53 3

58

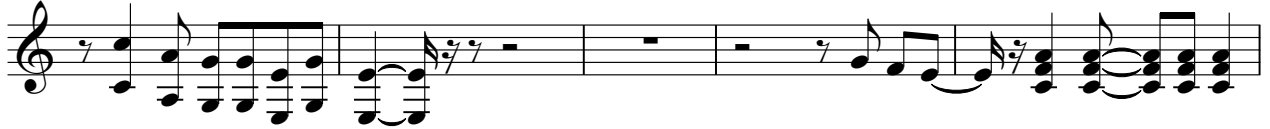

63

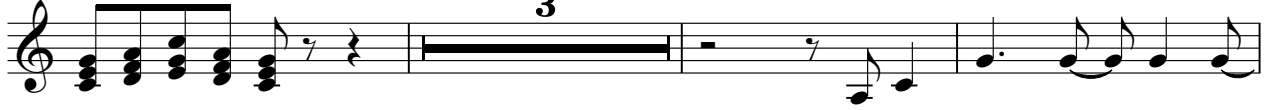

69

73

77

81

85

89

93

97

101

103

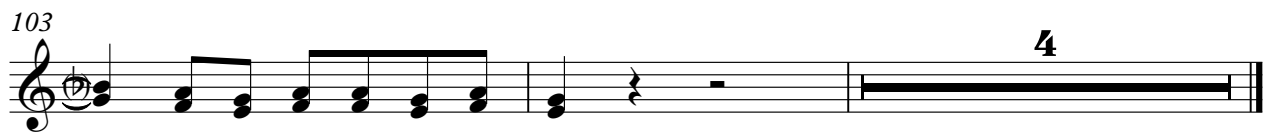

Lead 3 (Calliope)

♩ = 120,999947

5

9

13

17

21

25

28

Lead 3 (Calliope)

73

77

81

85

89

93

97

101

103