

5

Harm.

Perc.

6

Harm.

Perc.

8

Harm.

Perc.

10

Harm. Perc. J. Gtr. E. Bass E. Piano Organ Syn. Br.

11

Harm. Perc. J. Gtr. E. Bass E. Piano Organ Syn. Br.

12

Harm.

Perc.

J. Gtr.

E. Bass

E. Piano

Organ

Syn. Br.

14

Harm.

Perc.

15

Harm.

Perc.

16

Harm. Perc.

17

Harm. Perc.

18

Harm. Perc.

19

Harm. Perc.

20

Harm. Perc.

21

Harm. Perc. Harm. Perc. Harm. Perc. Harm. Perc.

22

Harm. Perc. Harm. Perc. Harm. Perc. Harm. Perc.

23

Harm. Perc. Harm. Perc. Harm. Perc. Harm. Perc.

24

Harm. Perc. Harm. Perc. Harm. Perc. Harm. Perc.

26

Harm. Perc. Harm. Perc. Harm. Perc. Harm. Perc.

27

Harm.

Perc.

29

Harm.

Perc.

J. Gtr.

E. Bass

E. Piano

Organ

Syn. Br.

31

Harm. Perc. J. Gtr. E. Bass E. Piano Organ Syn. Br.

32

Harm. Perc. J. Gtr. E. Bass E. Piano Organ Syn. Br.

34

Harm.

Perc.

J. Gtr.

E. Bass

Organ

36

Harm.

Perc.

J. Gtr.

E. Bass

Organ

38

Harm.

Perc.

J. Gtr.

E. Bass

Organ

40

Perc.

J. Gtr.

E. Bass

Organ

42

44

46

Perc.

J. Gtr.

E. Bass

E. Piano

Organ

Syn. Br.

48

Perc.

J. Gtr.

E. Bass

E. Piano

Organ

Syn. Br.

50

Perc. J. Gtr. E. Bass Syn. Br.

52

Perc. J. Gtr. E. Bass Organ Syn. Br.

54

Perc.

J. Gtr.

E. Bass

Organ

Syn. Br.

56

Perc.

J. Gtr.

E. Bass

Organ

Syn. Br.

57

58

59

Perc.

J. Gtr.

E. Bass

E. Piano

Organ

Syn. Br.

60

Perc.

J. Gtr.

E. Bass

E. Piano

Organ

Syn. Br.

62 17

Perc.

J. Gtr.

E. Bass

Organ

Syn. Br.

64

Perc.

J. Gtr.

E. Bass

Organ

Syn. Br.

66

68

70

72

74

Perc. J. Gtr. E. Bass E. Piano Organ Syn. Br.

76

Perc. J. Gtr. E. Bass E. Piano Organ Syn. Br.

78

Perc.

J. Gtr.

E. Bass

E. Piano

Organ

Syn. Br.

79

Perc.

J. Gtr.

E. Bass

E. Piano

Organ

Syn. Br.

80

Perc.

J. Gtr.

E. Bass

E. Piano

Organ

Syn. Br.

82

Perc.

J. Gtr.

E. Bass

Organ

Syn. Br.

84

86

88

Perc.

J. Gtr.

E. Bass

E. Piano

Organ

Syn. Br.

90

Perc.

J. Gtr.

E. Bass

E. Piano

Syn. Br.

92

Perc. J. Gtr. E. Bass E. Piano Organ Syn. Br.

94

Perc. J. Gtr. E. Bass E. Piano Organ Syn. Br.

96

98

100

Perc.

J. Gtr.

E. Bass

E. Piano

Organ

Syn. Br.

102

104

106

Perc.

J. Gtr.

E. Bass

E. Piano

Organ

Syn. Br.

108

Perc.

J. Gtr.

E. Bass

Organ

Syn. Br.

110

Perc.

J. Gtr.

E. Bass

Organ

Syn. Br.

112

Perc.

J. Gtr.

E. Bass

Organ

Syn. Br.

114

Perc.

J. Gtr.

E. Bass

Organ

Syn. Br.

116

Perc.

J. Gtr.

E. Bass

Organ

Syn. Br.

117

Perc.

J. Gtr.

E. Bass

Organ

Syn. Br.

118

Perc.

J. Gtr.

E. Bass

Organ

119

Perc.

J. Gtr.

E. Bass

Organ

Syn. Br.

120

Perc.

J. Gtr.

E. Bass

Organ

Syn. Br.

121

Perc.

J. Gtr.

E. Bass

Organ

Syn. Br.

122

Perc.

J. Gtr.

E. Bass

Organ

Syn. Br.

124

Perc.

J. Gtr.

E. Bass

Organ

Syn. Br.

125

Perc.

J. Gtr.

E. Bass

Organ

126

Perc.

J. Gtr.

E. Bass

Organ

127

Perc.

J. Gtr.

E. Bass

Organ

128

Perc.

J. Gtr.

E. Bass

E. Piano

Organ

Syn. Br.

129

Perc.

J. Gtr.

E. Bass

E. Piano

Organ

Syn. Br.

130

131

133

Perc. J. Gtr. E. Bass E. Piano Organ Syn. Br.

134

Perc. J. Gtr. E. Bass E. Piano Organ Syn. Br.

135

Perc.

J. Gtr.

E. Bass

E. Piano

Organ

Syn. Br.

136

Perc.

J. Gtr.

E. Bass

E. Piano

Organ

Syn. Br.

137

Perc.

J. Gtr.

E. Bass

E. Piano

Organ

Syn. Br.

138

Perc.

J. Gtr.

E. Bass

E. Piano

Organ

Syn. Br.

140

141

142

143

144

145

146

Perc.

J. Gtr.

E. Bass

E. Piano

Organ

Syn. Br.

148

Perc.

J. Gtr.

E. Bass

E. Piano

Organ

Syn. Br.

149

Perc.

J. Gtr.

E. Bass

E. Piano

Organ

Syn. Br.

150

Perc.

J. Gtr.

E. Bass

E. Piano

Organ

Syn. Br.

151

Perc.

J. Gtr.

E. Bass

E. Piano

Organ

Syn. Br.

Harmonica

♩ = 170,000092

6

9

13

16

19

22

26

32

37

116

Percussion

♩ = 170,000092

V.S.

18

20

21

22

23

24

26

28

30

32

Percussion

34

36

38

40

42

44

46

48

50

52

V.S.

54

56

58

60

62

64

66

68

70

72

74

76

78

80

82

84

86

88

90

92

V.S.

114

116

117

118

119

121

122

124

126

127

V.S.

Percussion

128

130

132

134

135

136

137

138

140

142

Percussion

143

144

146

148

150

151

Jazz Guitar

$\text{♩} = 170,00092$

9

14 16

34

38

42

45

48

51

54

59

V.S.

63

67

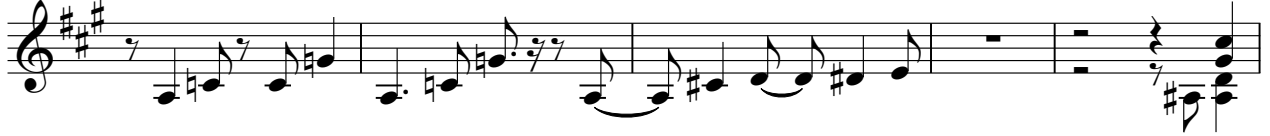

72

76

81

85

89

95

101

106

110

113

116

119

123

127

131

135

139

143

V.S.

147

150

Electric Bass

♩ = 170,000092

9

14

16

34

38

43

47

51

55

59

63

V.S.

67

71

75

79

84

88

92

96

100

104

108

112

116

121

126

130

134

138

142

146

V.S.

150

Electric Piano

♩ = 170,000092

9

14

16

34

8

46

8

58

8

70

75

79

7

89

94

99

104

128

133

138

143

148

Rock Organ

♩ = 170,000092

9

14

16

34

38

42

47

3

3

53

58

63

67

72

78

83

87

3

94

101

107

116

120

123

V.S.

126

129

132

135

138

141

Rock Organ

144 5

147

150

Synth Brass

♩ = 170,000092

9

14

16

34

8

46

51

55

60

65

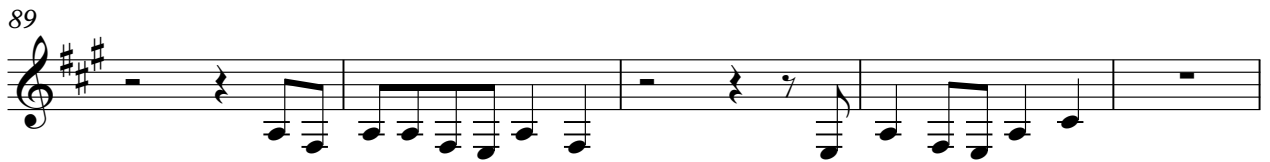

118

[No instrument (barlines shown)]

$\text{♩} = 170,000092$

V.S.

