

♩ = 116,000084

Percussion

Jazz Guitar

Electric Guitar

Electric Guitar

5-string Fretless Electric Bass

Electric Piano

Rock Organ

Bandoneon

♩ = 116,000084

Lead 5 (Charang)

4

Perc.

J. Gtr.

E. Gtr.

E. Bass

Band.

Lead 5

7

Perc.

E. Gtr.

E. Bass

E. Piano

Organ

Band.

Lead 5

==

10

Perc.

E. Gtr.

E. Bass

E. Piano

Organ

Lead 5

13

Perc.

E. Gtr.   
Let me tell you, people that I found a new way, and I'm tired

E. Bass

E. Piano

Organ

Lead 5

16

Perc.

E. Gtr.   
of all this talk about love; and the same old story with a new

E. Bass

E. Piano

Organ

Lead 5

19

Perc.

E. Gtr.

E. Bass

E. Piano

Organ

Lead 5

22

Perc.

E. Gtr.

E. Bass

E. Piano

Organ

Lead 5

25

Perc.

E. Gtr.

E. Gtr.

E. Bass

E. Piano

Organ

Band.

Lead 5

28

Perc.

E. Gtr.

E. Gtr.

E. Bass

E. Piano

Organ

Band.

Lead 5

31

Perc. 

E. Gtr. 

E. Gtr. 

E. Bass 

E. Piano 

Organ 

Band. 

Lead 5 

33

Perc.

E. Gtr.

E. Gtr.

E. Bass

E. Piano

Organ

Band.

Lead 5

---

36

Perc.

E. Gtr.

E. Bass

E. Piano

Organ

Band.

Lead 5

39

Perc.

E. Gtr.

E. Bass

E. Piano

Organ

Lead 5

42

Perc.

E. Gtr.

E. Bass

E. Piano

Organ

Lead 5

45

Perc.

E. Gtr.

E. Bass

E. Piano

Organ

Lead 5

48

Perc.

E. Gtr.

E. Bass

E. Piano

Organ

Lead 5

51

Perc.

E. Gtr. on getting dark er outside. I'm a 6 space cow

E. Gtr.

E. Bass

E. Piano

Organ

Band.

Lead 5

54

Perc.

E. Gtr. boy, bet you weren't read y for that.

E. Gtr.

E. Bass

E. Piano

Organ

Band.

Lead 5

56

Perc. 

I'm a space cow

E. Gtr. 

E. Gtr. 

E. Bass 

E. Piano 

Organ 

Band. 

Lead 5 

58

Perc. 

E. Gtr. 

E. Gtr. 

E. Bass 

E. Piano 

Organ 

Band. 

Lead 5 

61

Perc.

E. Gtr.

E. Gtr.

E. Bass

E. Piano

Organ

Band.

Lead 5

64

Perc.

E. Gtr.

E. Gtr.

E. Bass

Band.

Lead 5

67

Perc.

E. Gtr.

E. Gtr.

E. Bass

Band.

Lead 5

70

Perc.

E. Gtr. I've seen the show down, slow downs, lost

E. Bass

E. Piano

Organ

Lead 5

73

Perc.

E. Gtr.

E. Bass

E. Piano

Organ

Lead 5

an dound turn a roundo boys in the mil i tar y shirts. I keepmyeyes

76

Perc.

E. Gtr.

E. Bass

E. Piano

Organ

Lead 5

on theprize, on the long fall ingskies, and I don't let mfriends get hurt.

79

Perc.

E. Gtr.

E. Bass

E. Piano

Organ

Lead 5

All you back room schem ers, pow er trip dream ers bet ter

82

Perc.

E. Gtr.

E. Bass

E. Piano

Organ

Lead 5

findomthingew to say, 'causyou're the same ole sto ry, it's the same

85

Perc. 

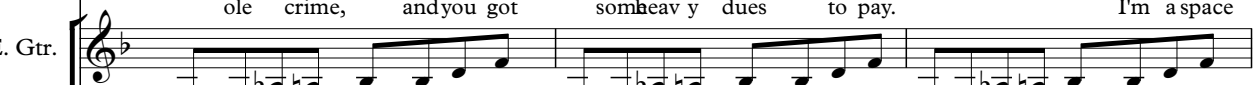
ole crime, and you got some heavy dues to pay. I'm a space

E. Gtr. 

E. Bass 

E. Piano 

Organ 

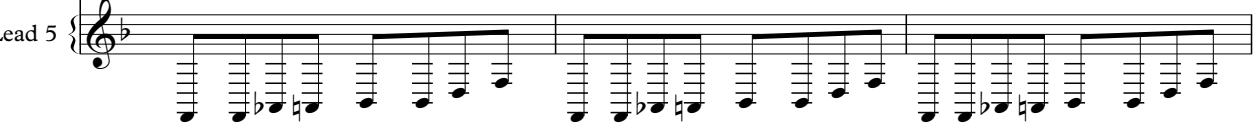
Lead 5 

88

Perc. 

cow boy, bet you weren't ready for that.

E. Gtr. 

E. Gtr. 

E. Bass 

E. Piano 

Organ 

Band. 

Lead 5 

91

Perc. 

6 I'm a 6 space cow

E. Gtr. 

E. Gtr. 

E. Bass 

E. Piano 

Organ 

Band. 

Lead 5 

93

Perc. 

E. Gtr. 

E. Gtr. 

E. Bass 

E. Piano 

Organ 

Band. 

Lead 5 

95

Perc. 

Yeah, yeah, yeah, yeah. 6

E. Gtr. 

E. Gtr. 

E. Bass 

E. Piano 

Organ 

Band. 

Lead 5 

97

Perc. 

E. Gtr. 

E. Bass 

Lead 5 

100

Perc. 

Lead 5 

♩ = 129,500122   ♩ = 134,499897,000040,999969

103

Perc.

E. Gtr.

E. Gtr.

E. Bass

Lead 5

# Percussion

♩ = 116,000084

4

6

8

10 I've told  
 you about livin' in the U S of A, don't know that I'm a gainsay those love?

13 Let me tell you, people, that I found a new way, and I'm tired

16 of all this talk about love; and the same old story with a new

19 set of words about the good and the bad and the poor. And times

22 keep changin', so I'm keepin' on top of ev'ry bad cat who walks a mean door.

25 I'm a **6** space cow V.S.

## Percussion

27

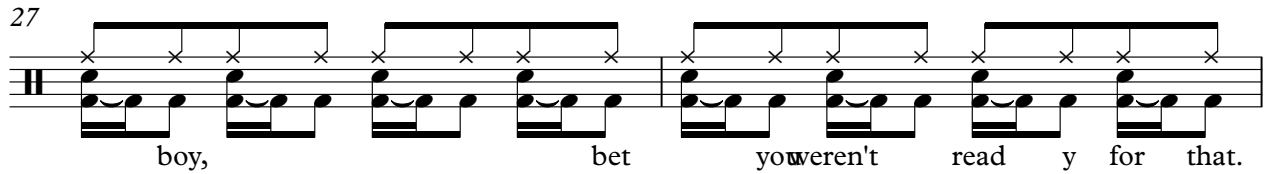

boy, bet you weren't read y for that.

29

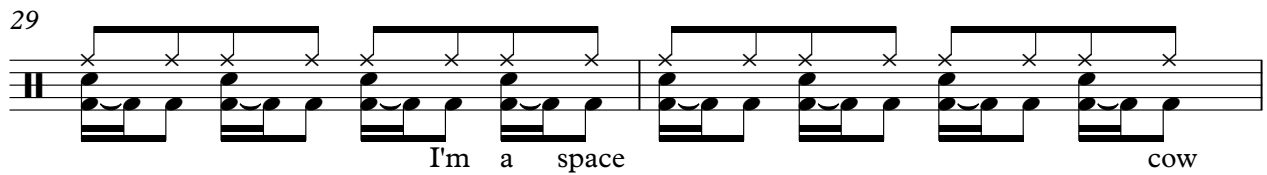

I'm a space cow

31

boy, I'm sure you know where it's at.

33

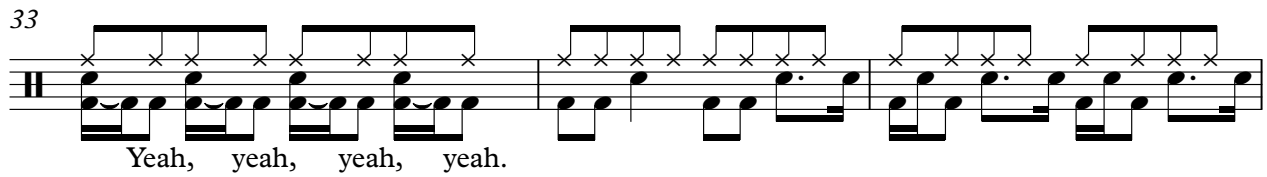

Yeah, yeah, yeah, yeah.

36

I was born on this sock, and I've been trav'lin' through space since the mo

39

ment I first realized what all you fast talkin' cats would do

42

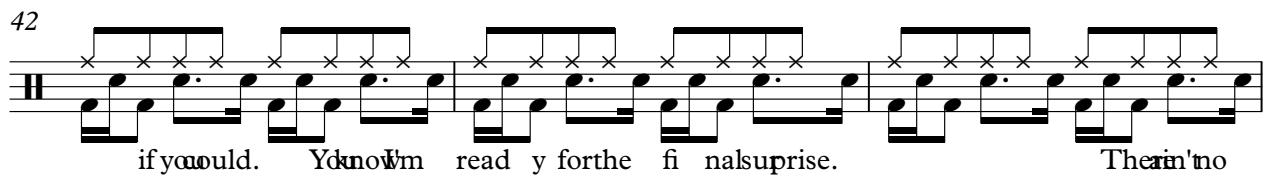

if you would. You know I'm read y for the fi nals surprise. There ain't no

45

way around it ain't nothin' in'to say that gonna sat is fy my soul deep inside.

48

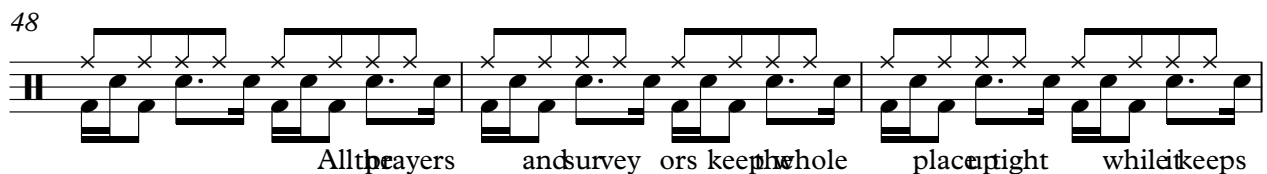

All the prayers and surveyors keep the whole place tight while it keeps

51

on getting dark er outside. I'm a space cow

54    
 boy, bet you weren't read y for that.

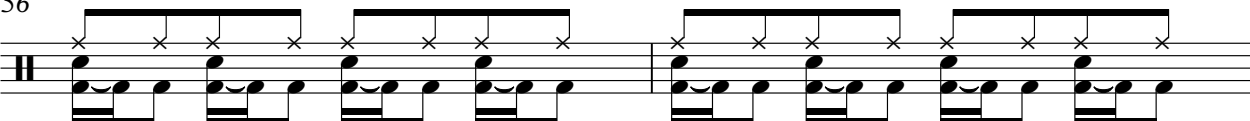
56    
 I'm a space cow

58    
 boy, I'm sure you know where it's at.

60    
 Yeah, yeah, yeah, yeah. 6

62    
 (Instrumental)

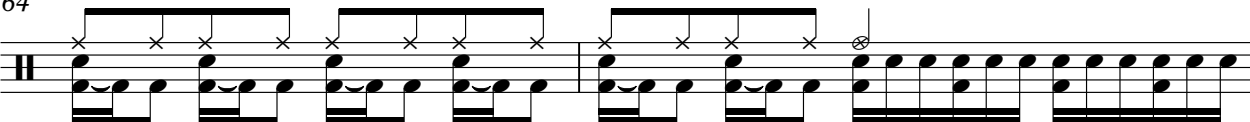
64    
6 6

66    
 (Instrumental)

68    
 (Instrumental)

71    
6   
 I've seen the show down, slow downs, lost and found turn around

74    
 boys in the military shirts. I keep my eyes on the prize, on the long V.S.

Percussion

77

fall in skies, and I don't let my friends get hurt. All you back

80

room schemes, power trip dream ers better find somethingew to say,

83

'cause you're the same ole story, it's the same ole crime, and you got

86

some heavy dues to pay. I'm a space cow

89

boy, bet you weren't ready for that.

91

I'm a space cow

93

boy, I'm sure you know where it's at.

95

Yeah, yeah, yeah, yeah.

97

6 6

99

6 6 ♩ = 129,500122 ♩ = 134,499893

Percussion

101

103

# Jazz Guitar

♩ = 116,000084

5

♩ = 129,500122    ♩ = 137,000099

**94**    **6**

# Electric Guitar

♩ = 116,000084

6

10

14

18

22

26

32

36

40

V.S.

44

48

52

57

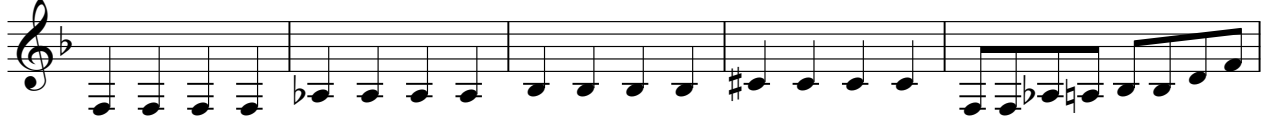

62

68

72

76

80

84

88

94

98

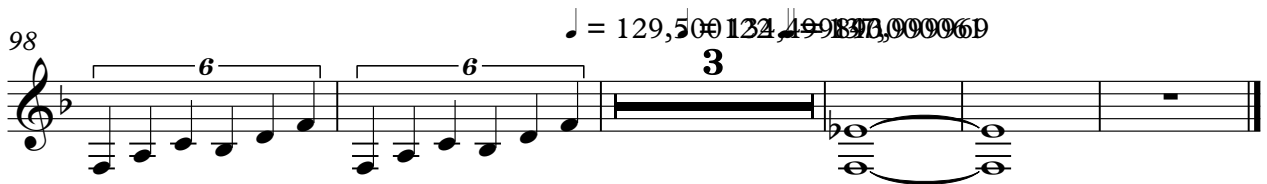

Electric Guitar

♩ = 116,000084

24

29

34

18

55

59

66

18

89

93

96

♩ = 129,500122    ♩ = 137,000000

Detailed description of the sheet music: The music is written on a single treble clef staff. It begins with a tempo marking of 116,000084. The first staff contains a double bar line at measure 24. The second staff starts at measure 29. The third staff contains a double bar line at measure 34. The fourth staff starts at measure 55. The fifth staff starts at measure 59. The sixth staff contains a double bar line at measure 66. The seventh staff starts at measure 89. The eighth staff starts at measure 93. The ninth staff starts at measure 96 and contains a 4-measure rest, followed by a 3-measure rest, and then a final chord. A second tempo marking of 137,000000 is placed above the final staff.

# 5-string Fretless Electric Bass

♩ = 116,000084

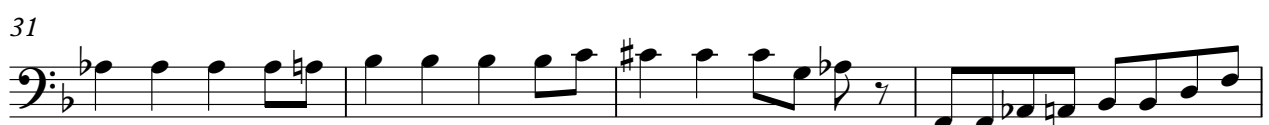
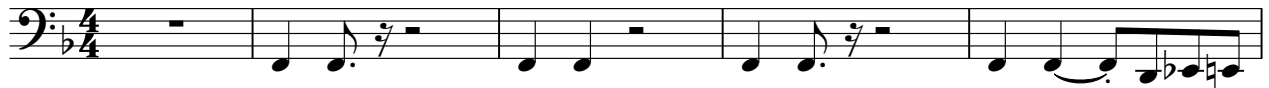

V.S.

43

47

51

56

61

65

70

74

78

82

86

90

95

99

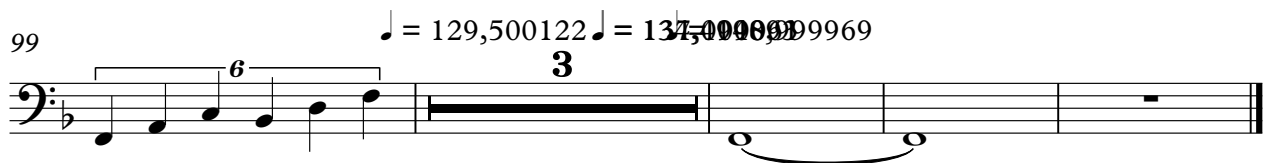

Electric Piano

♩ = 116,000084

36

40

44

48

52

56

60

72

76

79

82

85

88

92

V.S.

Electric Piano

♩ = 129,500122 ♩ = 137,4001069

95

3 6

3 6

# Rock Organ

♩ = 116,000084

8

8

12

16

20

24

29

32

36

40

44

48

52

57

62

74

78

82

86

91

95

♩ = 129,500122 ♩ = 134,490805 ♩ = 1999

# Bandoneon

♩ = 116,000084

Bandoneon

52

55

58

61

64

67

70

18

90

Bandoneon

3

93

95

♩ = 129,500122 ♩ = 134,4000061 =

# Lead 5 (Charang)

♩ = 116,000084

5

8

12

16

20

24

30

36

40

V.S.

Lead 5 (Charang)

Lead 5 (Charang)

92

6

98

3

$\text{♩} = 129,500122 \text{♩} = 134,290300099$

101

2