

# Steve Miller Band - Swingtown

♩ = 138,000198

Drums

Drums

Drums

Initial Base

Initial Base

Initial Base

Supplemental Base

Initial Base

Synth Sound

Copyright © 1997 by NoteWorthy ArtWare, Inc.  
All Rights Reserved

11

Drums

Supplemental Base

Initial Base

Synth Sound

13

Drums

Supplemental Base

Initial Base

Synth Sound

Piano

15

Drums

Elec. Guitar

Supplemental Base

Initial Base

Synth Sound

Piano

17

Drums

Elec. Guitar

Supplemental Base

Initial Base

Synth Sound

Piano

19

Steve Miller

Drums

Elec. Guitar

Supplemental Base

Initial Base

Organ

Synth Sound

Piano

21

Steve Miller

Drums

Elec. Guitar

Supplemental Base

Initial Base

Organ

Synth Sound

Piano

23

Steve Miller

Drums

Elec. Guitar

Supplemental Base

Initial Base

Organ

Synth Sound

Piano

25

27

Steve Miller

Drums

Elec. Guitar

Supplemental Base

Initial Base

Organ

Synth Sound

Piano

29

Steve Miller

Drums

Elec. Guitar

Supplemental Base

Initial Base

Organ

Synth Sound

Piano

31

Steve Miller

Drums

Elec. Guitar

Supplemental Base

Initial Base

Organ

Synth Sound

Piano

33

35

- Drums:** Rhythmic accompaniment with various drum symbols (snare, bass drum, cymbal) and triplet markings.

38

40

Steve Miller

Drums

Elec. Guitar

Supplemental Base

Initial Base

Organ

Synth Sound

Piano

42

44

Steve Miller

Drums

Elec. Guitar

Supplemental Base

Initial Base

Organ

Synth Sound

Piano

46

48

Steve Miller

Drums

Elec. Guitar

Supplemental Base

Initial Base

Organ

Synth Sound

Piano

50

52

Steve Miller

Drums

Elec. Guitar

Supplemental Base

Initial Base

Organ

Synth Sound

Piano

54

56

58

60

Steve Miller

Drums

Elec. Guitar

Supplemental Base

Initial Base

Organ

Synth Sound

Piano

62

65

Steve Miller

Drums

Elec. Guitar

Supplemental Base

Initial Base

Organ

Synth Sound

Piano

67

69

Steve Miller

Drums

Elec. Guitar

Supplemental Base

Initial Base

Organ

Synth Sound

Piano

72

Drums

Initial Base

End Synth 1

Synth Sound

Piano

75

77

79

Drums

Elec. Guitar

Supplemental Base

Initial Base

End Synth 1

Synth Sound

Piano

81

End Synth 2

Drums

Elec. Guitar

Supplemental Base

Initial Base

End Synth 1

Synth Sound

Piano

83

End Synth 2  
Drums  
Elec. Guitar  
Supplemental Base  
Initial Base  
Synth Sound  
Piano

85

End Synth 2  
Drums  
Elec. Guitar  
Supplemental Base  
Initial Base  
Synth Sound  
Piano

87

End Synth 2  
Drums  
Elec. Guitar  
Supplemental Base  
Initial Base  
Synth Sound  
Piano

89

End Synth 2  
Drums  
Elec. Guitar  
Supplemental Base  
Initial Base  
End Synth 1  
Synth Sound  
Piano

91

Drums

Elec. Guitar

Supplemental Base

Initial Base

End Synth 1

Synth Sound

Piano

93

Drums

Elec. Guitar

Supplemental Base

Initial Base

End Synth 1

Synth Sound

Piano

95

Drums

Elec. Guitar

Supplemental Base

Initial Base

End Synth 1

Synth Sound

Piano

97

Drums

Elec. Guitar

Supplemental Base

Initial Base

End Synth 1

Synth Sound

Piano

99

Drums

Elec. Guitar

Supplemental Base

Initial Base

Synth Sound

Piano

101

Drums

Elec. Guitar

Supplemental Base

Initial Base

Synth Sound

Piano

103

Drums

Elec. Guitar

Supplemental Base

Initial Base

Synth Sound

Piano

105

Drums

Elec. Guitar

Supplemental Base

Initial Base

Synth Sound

Piano

Steve Miller Band - Swingtoun  
Steve Miller

♩ = 138,000198

19

23

28

32

36

41

45

49

53

57

V.S.

Copyright © 1997 by NoteWorthy ArtWare, Inc.  
All Rights Reserved

2

Steve Miller

61

66

70

35

Steve Miller Band - Swingtown

End Synth 2

♩ = 138,000198

**81**

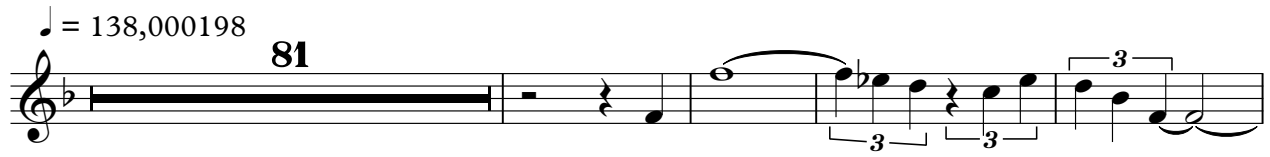

86

**16**

Copyright © 1997 by NoteWorthy ArtWare, Inc.  
All Rights Reserved

Drums Steve Miller Band - Swingtown

♩ = 138,000198

Copyright © 1997 by NoteWorthy ArtWare, Inc.  
All Rights Reserved

V.S.

2

Drums

21

23

25

27

29

31

33

35

38

41

Drums

V.S.

Drums

65

68

71

76

78

80

82

84

86

88

Drums

90

90

92

92

94

94

96

96

98

98

100

100

102

102

104

104

Elec. Guitar Steve Miller Band - Swingtoun

♩ = 138,000198

**15**

21

30

39

45

53

60

67

**4**

Copyright © 1997 by NoteWorthy ArtWare, Inc.  
All Rights Reserved

Steve Miller Band - Swingtown  
Supplemental Base

♩ = 138,000198

8

12

16

20

24

28

32

34

38

42

46

50

54

58

62

67

71

78

82

86

90

94

98

102

104

Steve Miller Band - Swingtown  
Initial Base

♩ = 138,000198

4

9

14

19

24

29

34

39

43

47

52

57

62

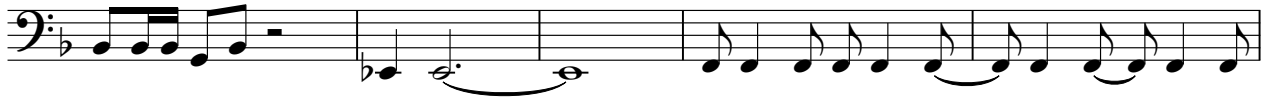

67

71

76

81

86

91

96

101

104

Organ Steve Miller Band - Swingtown

♩ = 138,000198

19

24

29

33

38

42

46

50

V.S.

Copyright © 1997 by NoteWorthy ArtWare, Inc.  
All Rights Reserved

55

59

63

68

71

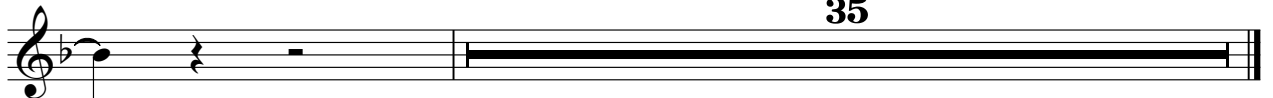

Steve Miller Band - Swingtown

End Synth 1

♩ = 138,000198

**73**

78

91

96

**8**

Copyright © 1997 by NoteWorthy ArtWare, Inc.  
All Rights Reserved

# Steve Miller Band - Swingtown

## Synth Sound

♩ = 138,000198

8

16

25

34

43

52

61

70

79

88

Copyright © 1997 by NoteWorthy ArtWare, Inc.  
All Rights Reserved

V.S.

2

# Synth Sound

97

102

61

66

70

75

80

85

90

95

100

103

