

♩ = 98,999939

Panpipes

Percussion

Jazz Guitar

Electric Guitar

Fretless Electric Bass

Lead 3 (Calliope)

♩ = 98,999939

3

Perc.

5

7

8

Pan.

Perc.

J. Gtr.

E. Gtr.

E. Bass

Lead 3

10

Pan.

Perc.

J. Gtr.

E. Gtr.

E. Bass

Lead 3

12

13

15

Pan.

Perc.

J. Gtr.

E. Gtr.

E. Bass

Lead 3

16

Pan.

Perc.

J. Gtr.

E. Gtr.

E. Bass

Lead 3

18

Pan.

Perc.

J. Gtr.

E. Gtr.

E. Bass

Lead 3

20

Pan.

Perc.

J. Gtr.

E. Gtr.

E. Bass

Lead 3

22

Pan.

Perc.

J. Gtr.

E. Gtr.

E. Bass

Lead 3

24

Pan.

Perc.

J. Gtr.

E. Gtr.

E. Bass

Lead 3

26

Pan.

Perc.

J. Gtr.

E. Gtr.

E. Bass

Lead 3

28

Pan.

Perc.

J. Gtr.

E. Gtr.

E. Bass

Lead 3

30

Pan.

Perc.

J. Gtr.

E. Gtr.

E. Bass

Lead 3

32

Pan.

Perc.

J. Gtr.

E. Gtr.

E. Bass

Lead 3

33

Pan.

Perc.

J. Gtr.

E. Gtr.

E. Bass

Lead 3

34

Pan.

Perc.

J. Gtr.

E. Gtr.

E. Bass

Lead 3

36

Pan.
Perc.
J. Gtr.
E. Gtr.
E. Bass
Lead 3

38

Pan.
Perc.
J. Gtr.
E. Gtr.
E. Bass
Lead 3

40

Pan.

Perc.

J. Gtr.

E. Gtr.

E. Bass

Lead 3

42

Pan.

Perc.

J. Gtr.

E. Gtr.

E. Bass

Lead 3

44

Pan.

Perc.

J. Gtr.

E. Gtr.

E. Bass

Lead 3

46

Pan.

Perc.

J. Gtr.

E. Gtr.

E. Bass

Lead 3

48

Pan.

Perc.

J. Gtr.

E. Gtr.

E. Bass

Lead 3

49

Pan.

Perc.

J. Gtr.

E. Gtr.

E. Bass

Lead 3

50

Pan.

Perc.

J. Gtr.

E. Gtr.

E. Bass

Lead 3

51

Pan.

Perc.

J. Gtr.

E. Gtr.

E. Bass

Lead 3

53

Pan.

Perc.

J. Gtr.

E. Gtr.

E. Bass

Lead 3

55

Pan.

Perc.

J. Gtr.

E. Gtr.

E. Bass

56

Perc. J. Gtr. E. Gtr. E. Bass

57

Perc. J. Gtr. E. Gtr. E. Bass

58

Perc. J. Gtr. E. Gtr. E. Bass

59

Perc.

J. Gtr.

E. Gtr.

E. Bass

61

Pan.

Perc.

J. Gtr.

E. Gtr.

E. Bass

Lead 3

63

Pan.

Perc.

J. Gtr.

E. Gtr.

E. Bass

Lead 3

65

Pan.

Perc.

J. Gtr.

E. Gtr.

E. Bass

Lead 3

66

Pan.

Perc.

J. Gtr.

E. Gtr.

E. Bass

Lead 3

68

Pan.

Perc.

J. Gtr.

E. Gtr.

E. Bass

Lead 3

69

Pan.

Perc.

J. Gtr.

E. Gtr.

E. Bass

Lead 3

70

Pan.

Perc.

J. Gtr.

E. Gtr.

E. Bass

Lead 3

Panpipes

♩ = 98,999939

4

8

11

14

17

20

23

27

30

33

V.S.

Percussion

♩ = 98,999939

V.S.

Percussion

30

33

36

39

42

45

48

51

54

56

6

6

Percussion

58

61

64

67

69

Jazz Guitar

♩ = 98,999939

5

8

10

12

14

16

18

20

22

24

3

3

V.S.

26

28

30

32

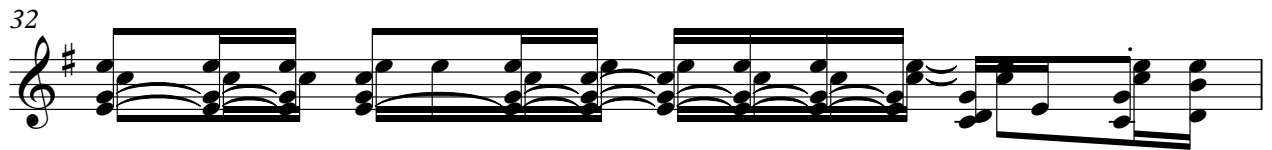

33

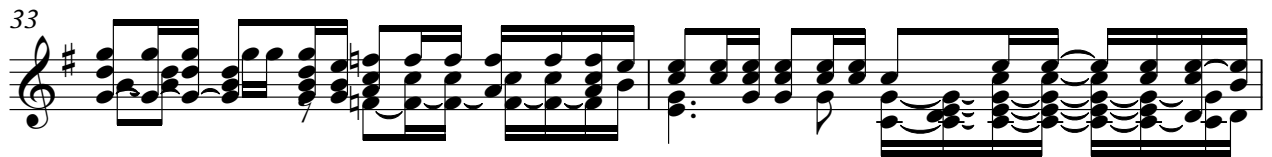

35

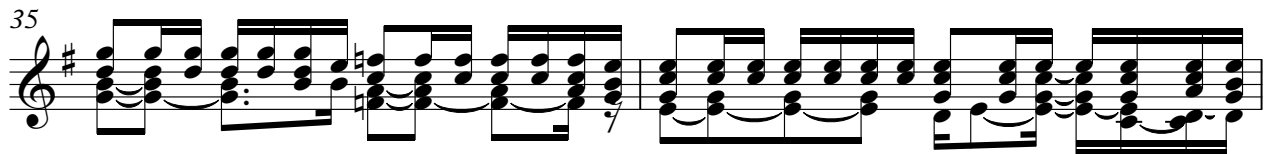

37

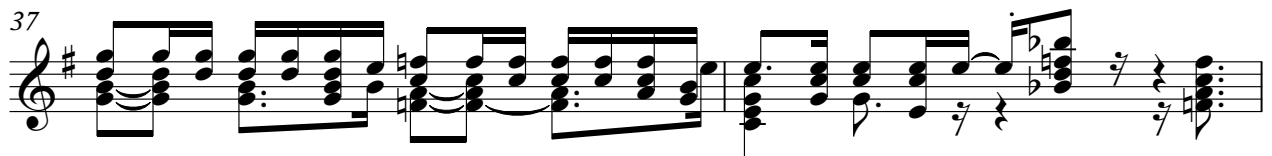

39

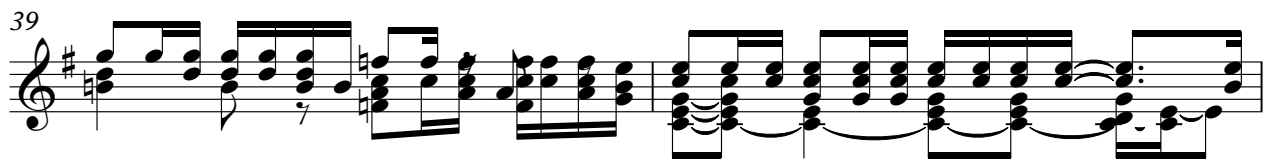

41

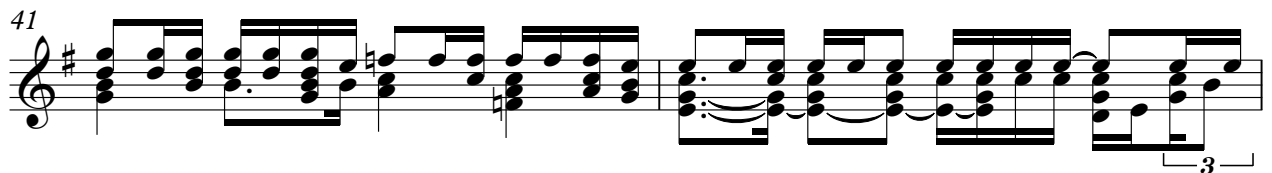

43

45

47

49

51

53

55

56

57

59

61

V.S.

63

65

67

69

70

Electric Guitar

♩ = 98,999939

5

8

10

12

14

16

18

20

3

22

24

3

V.S.

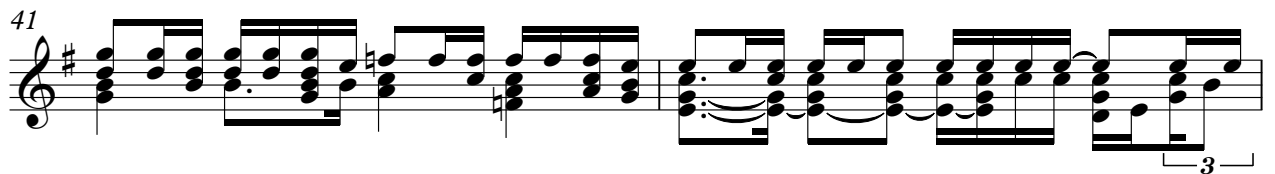
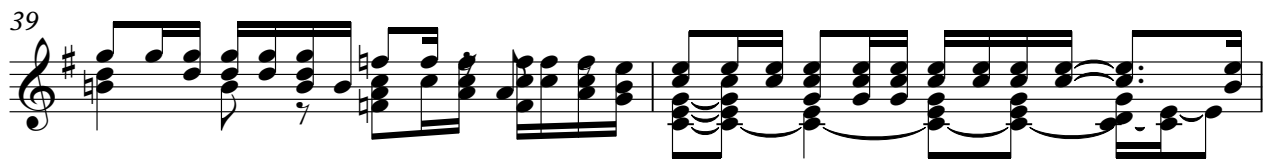
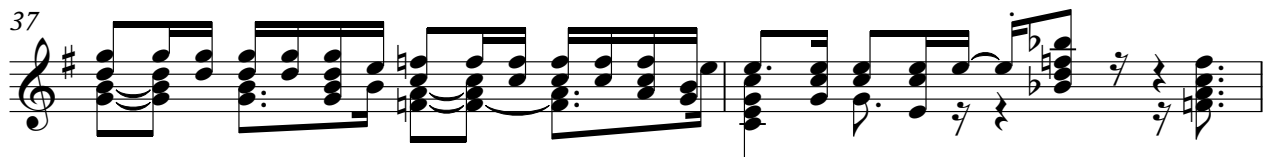
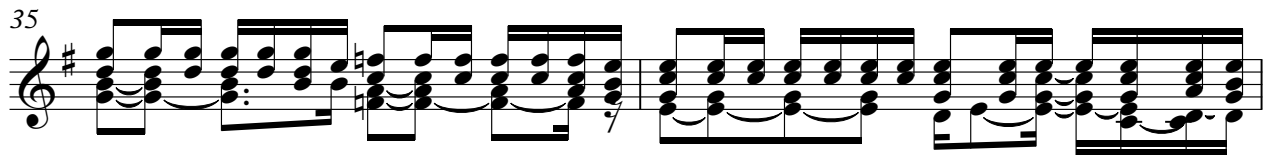
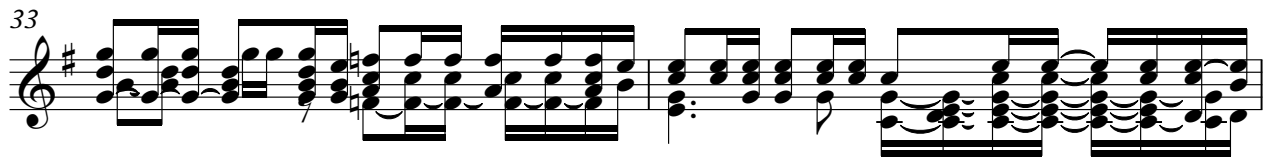
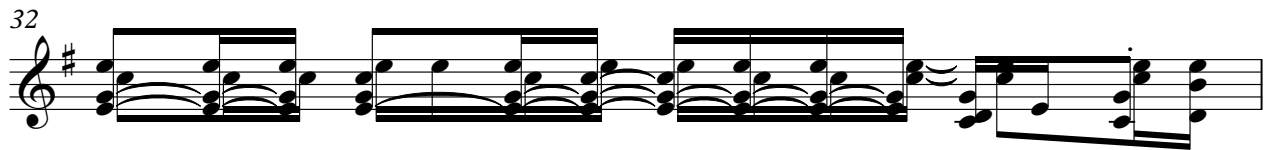
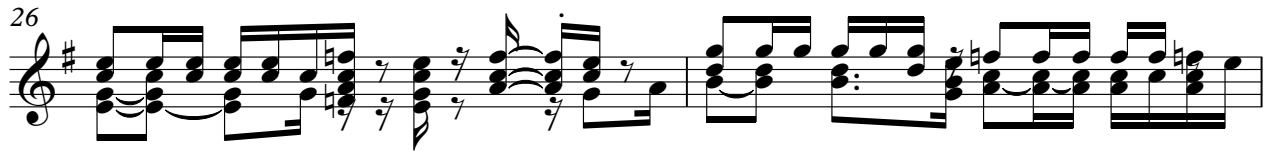

45

47

49

51

53

55

56

57

59

61

V.S.

63

65

67

69

70

Fretless Electric Bass

♩ = 98,999939

6

9

12

15

18

21

24

27

30

33

V.S.

66

69

Lead 3 (Calliope)

♩ = 98,999939

V.S.

Lead 3 (Calliope)

39

42

45

49

53

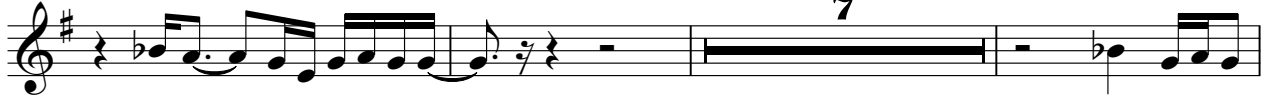

63

67

69

