

Jason Mraz - Make it mine

♩ = 150,000000

♩ = 150,000000

4

Perc.

J. Gtr.

E. Gtr.

Lead 1

Pad 5

6

Perc.

J. Gtr.

E. Gtr.

Lead 1

Pad 5

7

Sop. Sax.

Bari. Sax.

Wake up eve ry one.

Perc.

6 6 6 6

J. Gtr.

J. Gtr.

E. Gtr.

Lead 1

Pad 5

9

Sop. Sax.

Bari. Sax.

Perc.

J. Gtr.

E. Gtr.

E. Bass

How can you sleep at a time

11

Sop. Sax.

Bari. Sax.

Perc.

J. Gtr.

E. Gtr.

E. Bass

like this unless the dream er is thereal you.

13

Sop. Sax.

Bari. Sax.

Lis ten to your voice

Perc.

J. Gtr.

E. Gtr.

E. Bass

15

Sop. Sax.

Bari. Sax.

the one that tells you to taste

Perc.

J. Gtr.

E. Gtr.

E. Bass

17

Sop. Sax.

Bari. Sax.

Perc.

J. Gtr.

E. Gtr.

E. Bass

past the tip of your tongue. Leap and the net

19

Sop. Sax.

Bari. Sax.

Perc.

J. Gtr.

E. Gtr.

E. Bass

will ap pear. I don'twan nawake

21

Sop. Sax.

Alto Sax.

Ten. Sax.

Bari. Sax.

Tbn.

Perc.

J. Gtr.

E. Gtr.

E. Bass

E. Piano

Tape Smp. Brs

be fore the dream

23

Sop. Sax.

Alto Sax.

Ten. Sax.

Bari. Sax.

Tbn.

Perc.

J. Gtr.

E. Gtr.

E. Bass

E. Piano

Tape Smp. Brs

is o ver. I'm gon namake

25

Sop. Sax.

Alto Sax.

Ten. Sax.

Bari. Sax.

Tbn.

Perc.

J. Gtr.

E. Gtr.

E. Bass

E. Piano

Tape Smp. Brs

it mine yes I

27

Sop. Sax.

Alto Sax.

Ten. Sax.

Bari. Sax.

Tbn.

Perc.

J. Gtr.

J. Gtr.

E. Gtr.

E. Bass

E. Piano

Tape Smp. Brs

I know it. I'm gonna make

29

Sop. Sax.

Alto Sax.

Ten. Sax.

Bari. Sax.

Tbn.

Perc.

J. Gtr.

E. Gtr.

E. Bass

E. Piano

Tape Smp. Brs

it mine yes I'll make

31

Sop. Sax.

Bari. Sax.

it all mine.

Perc.

J. Gtr.

J. Gtr.

E. Gtr.

E. Bass

E. Piano

Tape Smp. Brs

34

Sop. Sax.

Bari. Sax.

I keep my life

Perc.

J. Gtr.

E. Gtr.

E. Bass

E. Piano

36

Sop. Sax.

Bari. Sax.

Perc.

J. Gtr.

E. Gtr.

E. Bass

E. Piano

Lead 1

on a heav y ro ta tion Re

38

Sop. Sax.

Bari. Sax.

quest ingthat it's lift ing you up up up and a way

Perc.

J. Gtr.

E. Gtr.

E. Bass

E. Piano

Lead 1

40

Sop. Sax.

Bari. Sax.

Perc.

J. Gtr.

E. Gtr.

E. Bass

E. Piano

Lead 1

and o ver to a ta ble at the Grat i tude Ca

42

Sop. Sax.

Bari. Sax.

Perc.

J. Gtr.

E. Gtr.

E. Bass

E. Piano

Lead 1

fñ.

And I

44

Sop. Sax.

Bari. Sax.

am fi nal ly there and all the an

Perc.

J. Gtr.

E. Gtr.

E. Bass

E. Piano

Lead 1

Pad 5

46

Sop. Sax.

Alto Sax.

Ten. Sax.

Bari. Sax.

Tbn.

Perc.

J. Gtr.

E. Gtr.

E. Bass

E. Piano

Tape Smp. Brs

Lead 1

Pad 5

FX 5

get they'll be sing ing. Ah la la la ah

48

Sop. Sax.

Alto Sax.

Ten. Sax.

Bari. Sax.

Tbn.

Perc.

J. Gtr.

E. Gtr.

E. Bass

Tape Smp. Brs

FX 5

la la la I la la la la love you.

51

Sop. Sax.

Alto Sax.

Ten. Sax.

Bari. Sax.

Tbn.

Perc.

J. Gtr.

J. Gtr.

E. Gtr.

E. Bass

E. Piano

Tape Smp. Brs

Well I don't want to break before

53

Sop. Sax.

Alto Sax.

Ten. Sax.

Bari. Sax.

the tour is o

Tbn.

Perc.

J. Gtr.

E. Gtr.

E. Bass

E. Piano

Tape Smp. Brs

55

Sop. Sax.

Alto Sax.

Ten. Sax.

Bari. Sax.

ver. I'm gon na make it mine

Tbn.

Perc.

J. Gtr.

E. Gtr.

E. Bass

E. Piano

Tape Smp. Brs

57

Sop. Sax.

Alto Sax.

Ten. Sax.

Bari. Sax.

Tbn.

Perc.

J. Gtr.

E. Gtr.

E. Bass

E. Piano

Tape Smp. Brs

yes I I'll own

59

Sop. Sax.

Alto Sax.

Ten. Sax.

Bari. Sax.

it. I'm gon na make it mine

Tbn.

Perc.

J. Gtr.

J. Gtr.

E. Gtr.

E. Bass

E. Piano

Tape Smp. Brs

61

Sop. Sax.

Alto Sax.

Ten. Sax.

Bari. Sax.

Tbn.

Perc.

J. Gtr.

J. Gtr.

E. Gtr.

E. Bass

E. Piano

Tape Smp. Brs

yes I'll make it all mine.

63

Sop. Sax.

Alto Sax.

Ten. Sax.

Bari. Sax.

Tbn.

Perc.

J. Gtr.

J. Gtr.

E. Gtr.

E. Bass

E. Piano

Tape Smp. Brs

64

Sop. Sax.

Alto Sax.

Ten. Sax.

Bari. Sax.

Tbn.

Perc.

J. Gtr.

J. Gtr.

E. Gtr.

E. Bass

E. Piano

Perc. Organ

Tape Smp. Brs

66

Bari. Sax.

Tbn.

Perc.

J. Gtr.

E. Gtr.

E. Bass

E. Piano

Perc. Organ

Detailed description of the musical score: The score is for page 29, starting at measure 66. It consists of eight staves. The Bari. Sax. staff is in treble clef and contains a melodic line with slurs and accents. The Tbn. staff is in bass clef and contains a rhythmic pattern with slurs. The Perc. staff is in common time and contains a drum set with various rhythms. The J. Gtr. staff is in treble clef and contains a rhythmic pattern with slurs. The E. Gtr. staff is in treble clef and contains a rhythmic pattern with slurs. The E. Bass staff is in bass clef and contains a rhythmic pattern with slurs. The E. Piano staff is in treble clef and contains a rhythmic pattern with slurs. The Perc. Organ staff is in treble clef and contains a rhythmic pattern with slurs.

68

Alto Sax.

Ten. Sax.

Bari. Sax.

Tbn.

Perc.

J. Gtr.

E. Gtr.

E. Bass

E. Piano

Perc. Organ

Tape Smp. Brs

70

Bari. Sax.

Tbn.

Perc.

J. Gtr.

E. Gtr.

E. Bass

E. Piano

Perc. Organ

72

Alto Sax.

Ten. Sax.

Bari. Sax.

Tbn.

Perc.

J. Gtr.

J. Gtr.

E. Gtr.

E. Bass

E. Piano

Perc. Organ

74

Bari. Sax.

Tbn.

Perc.

J. Gtr.

J. Gtr.

E. Gtr.

E. Bass

E. Piano

Perc. Organ

Lead 1

Pad 5

76

Bari. Sax.

Tbn.

Perc.

J. Gtr.

E. Gtr.

E. Bass

E. Piano

Perc. Organ

Lead 1

Pad 5

77

Bari. Sax.

Tbn.

Perc.

J. Gtr.

E. Gtr.

E. Bass

E. Piano

Perc. Organ

Lead 1

Pad 5

78

Sop. Sax.

Bari. Sax.

Tbn.

Perc.

J. Gtr.

E. Gtr.

E. Bass

E. Piano

Perc. Organ

Lead 1

Pad 5

FX 5

Tim

80

Sop. Sax.

Bari. Sax.

ing's eve ry thing and this time

Perc.

J. Gtr.

E. Gtr.

E. Bass

E. Piano

FX 5

82

Sop. Sax.

Bari. Sax.

there's plen ty. I

Perc.

J. Gtr.

E. Gtr.

E. Bass

E. Piano

FX 5

84

Sop. Sax.

Bari. Sax.

am bal anc ing care

Perc.

J. Gtr.

E. Gtr.

E. Bass

E. Piano

FX 5

86

Sop. Sax.

Bari. Sax.

ful and stead y and ev el ling in en er gy that

Perc.

J. Gtr.

E. Gtr.

E. Bass

E. Piano

FX 5

88

Sop. Sax.

Bari. Sax.

perc. eve ry one's e mitting.

J. Gtr.

E. Gtr.

E. Bass

E. Piano

FX 5

90

Sop. Sax.

Bari. Sax.

Well I don't wanna wait no more.

Perc.

J. Gtr.

J. Gtr.

E. Gtr.

E. Bass

E. Piano

92

Sop. Sax.

Bari. Sax.

Perc.

J. Gtr.

E. Gtr.

E. Bass

E. Piano

Oh I wan na cel e brate the whole

94

Sop. Sax.

Alto Sax.

Ten. Sax.

Bari. Sax.

Tbn.

Perc.

J. Gtr.

E. Gtr.

E. Bass

E. Piano

Tape Smp. Brs

world. I'm gon na make it mine

96

Sop. Sax.

Alto Sax.

Ten. Sax.

Bari. Sax.

oh yes I'm following your

Tbn.

Perc.

J. Gtr.

E. Gtr.

E. Bass

E. Piano

Tape Smp. Brs

98

Sop. Sax.

Alto Sax.

Ten. Sax.

Bari. Sax.

Tbn.

Perc.

J. Gtr.

E. Gtr.

E. Bass

E. Piano

Perc. Organ

Tape Smp. Brs

joy. I'm gon na make it mine

100

Sop. Sax.

Alto Sax.

Ten. Sax.

Bari. Sax.

Tbn.

Perc.

J. Gtr.

E. Gtr.

E. Bass

E. Piano

Perc. Organ

Tape Smp. Brs

be cause I I am o

102

Sop. Sax.

Alto Sax.

Ten. Sax.

Bari. Sax.

Tbn.

Perc.

J. Gtr.

E. Gtr.

E. Bass

E. Piano

Perc. Organ

Tape Smp. Brs

pen. I'm gon na make it mine

104

Sop. Sax.

Alto Sax.

Ten. Sax.

Bari. Sax. that's why

Tbn.

Perc.

J. Gtr.

E. Gtr.

E. Bass

E. Piano

Perc. Organ

Tape Smp. Brs

105

Sop. Sax.

Alto Sax.

Ten. Sax.

Bari. Sax.

Tbn.

Perc.

J. Gtr.

E. Gtr.

E. Bass

E. Piano

Perc. Organ

Tape Smp. Brs

I will show

106

Sop. Sax.

Alto Sax.

Ten. Sax.

Bari. Sax.

Tbn.

Perc.

J. Gtr.

E. Gtr.

E. Bass

E. Piano

Perc. Organ

Tape Smp. Brs

it. I'm gon na make it all mine

108

Sop. Sax.

Alto Sax.

Ten. Sax.

Bari. Sax.

Tbn. Gomanake gomanake gomanakegoma

Perc.

J. Gtr.

E. Gtr.

E. Bass

E. Piano

Perc. Organ

Tape Smp. Brs

110

Sop. Sax.

Alto Sax.

Ten. Sax.

Bari. Sax.

Tbn.

Perc.

J. Gtr.

E. Gtr.

E. Bass

E. Piano

Perc. Organ

Tape Smp. Brs

make it make it make it mine all mine.

112

Sop. Sax.

Alto Sax.

Ten. Sax.

Bari. Sax.

Tbn.

Perc.

J. Gtr.

E. Gtr.

E. Bass

E. Piano

Perc. Organ

Tape Smp. Brs

Pad 5

Yes I'll make

113

Sop. Sax.

Alto Sax.

Ten. Sax.

Bari. Sax.

Tbn.

Perc.

J. Gtr.

E. Gtr.

E. Bass

E. Piano

Perc. Organ

Tape Smp. Brs

Pad 5

it all mine.

114

Sop. Sax.

Alto Sax.

Ten. Sax.

Bari. Sax.

Tbn.

Perc.

J. Gtr.

E. Gtr.

E. Bass

E. Piano

Perc. Organ

Tape Smp. Brs

Pad 5

115

Sop. Sax.

Alto Sax.

Ten. Sax.

Bari. Sax.

Tbn.

Perc.

J. Gtr.

E. Gtr.

E. Bass

E. Piano

Perc. Organ

Tape Smp. Brs

Pad 5

116

Alto Sax.

Ten. Sax.

Bari. Sax.

Tbn.

J. Gtr.

E. Gtr.

E. Bass

E. Piano

Perc. Organ

Tape Smp. Brs

Pad 5

Soprano Saxophone

Jason Mraz - Make it mine

♩ = 150,000000
6

10

14

18

22

27

30

35

40

45

49

54

59

65

83

88

93

Alto Saxophone

Jason Mraz - Make it mine

♩ = 150,000000

20

24

29

17

50

56

59

64

2

2

72

20

94

97

100

103

106

109

112

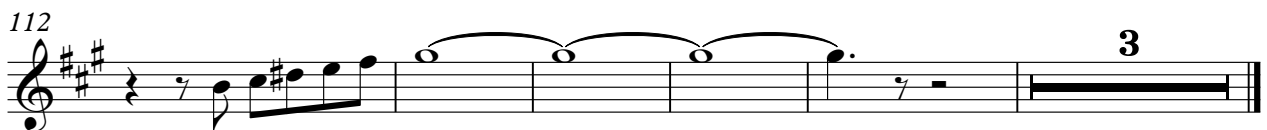

Tenor Saxophone

Jason Mraz - Make it mine

♩ = 150,000000

20

25

29

17

50

56

60

65

2

2

73

20

94

97

100

103

106

109

112

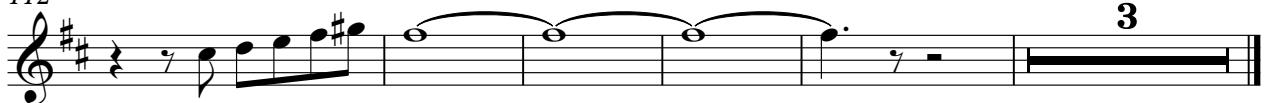

Baritone Saxophone

56

it mine yes I I'll own

59

it. I'm gon nmake it mine ye'll make mine.

65

69

73

Tim

80

ing'everything and it's me the rest. I am bahning care full lead and

87

dinge rghat eve ryone'se mimg wllow wait nomore. Oh I want the whole

94

world. I'm gon nmake it mine oldsm

97

fol lowing your joy. I'ngomanake it mine

100

be causel I am o pen. I'ngon nmake

103

it mine that's why I will show

106

it. I'm gonna make it all mine

109

Gonna make it mine all mine.

112

Yes I'll make it all mine.

Trombone

Jason Mraz - Make it mine

♩ = 150,000000

20

24

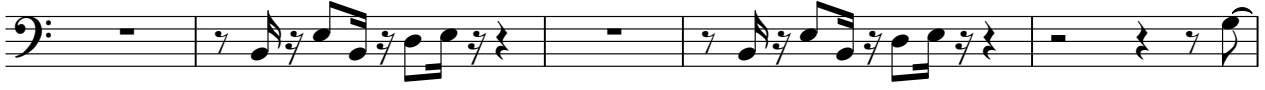

29

17

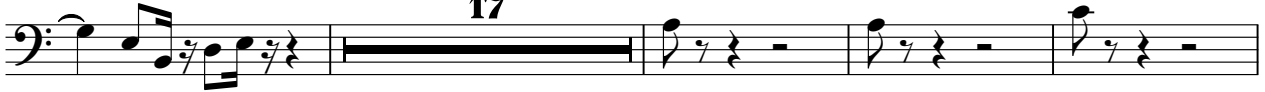

50

55

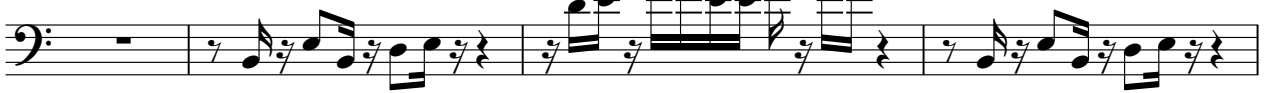

59

65

69

73

76

15

94

98

102

105

108

111

114

Jason Mraz - Make it mine

Percussion

♩ = 150,000000

Percussion

33

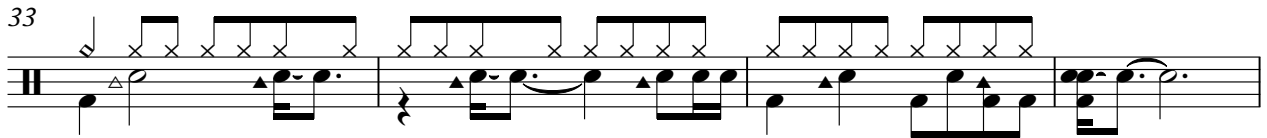

37

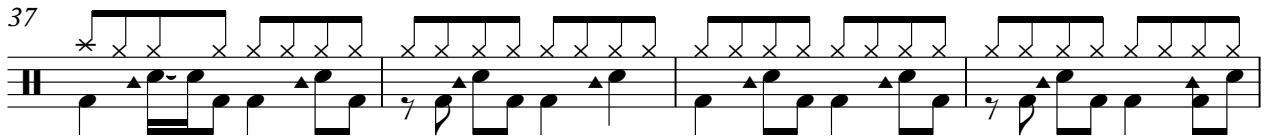

41

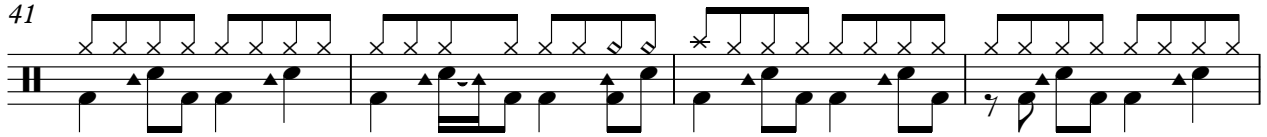

45

50

53

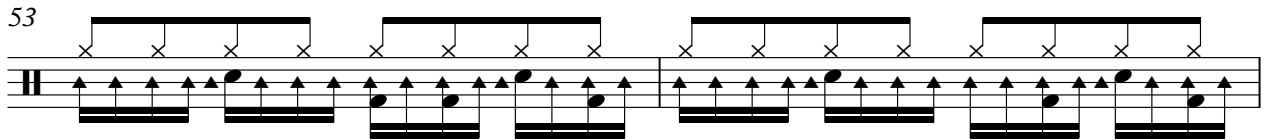

55

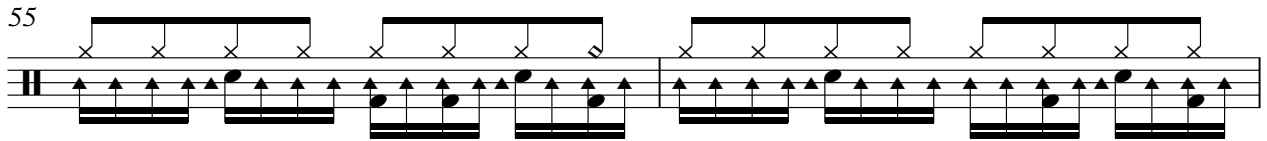

57

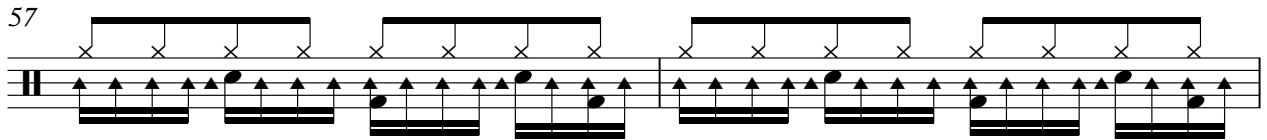

59

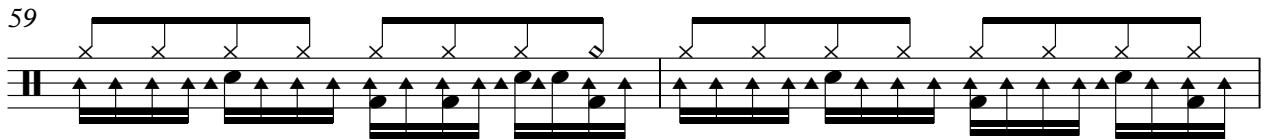

61

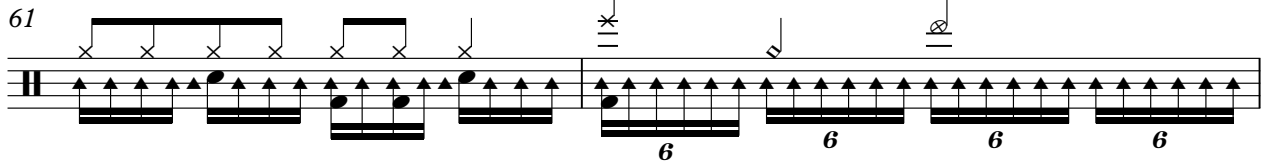

Percussion

63

65

68

71

74

76

78

80

83

87

V.S.

Percussion

91

93

95

97

99

101

103

105

107

109

Percussion

111

113

115

♩ = 150,000000

7

13

20

33

36

41

46

50

62

66

2

Jazz Guitar

75

78

82

86

90

114

♩ = 150,000000

2

6 12

21

24

27

30 18

52

55

58

61

65

68

71

75

93

96

99

102

105

108

Jason Mraz - Make it mine

Electric Guitar

♩ = 150,000000

2

5

8

11

14

17

21

26

31

35

V.S.

38

41

44

48

53

58

64

68

72

78

82

85

88

92

96

100

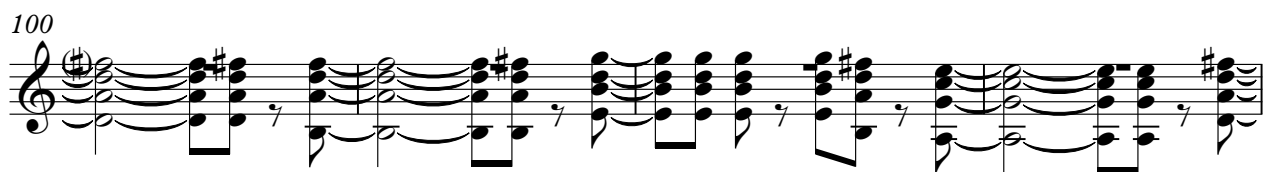

104

108

112

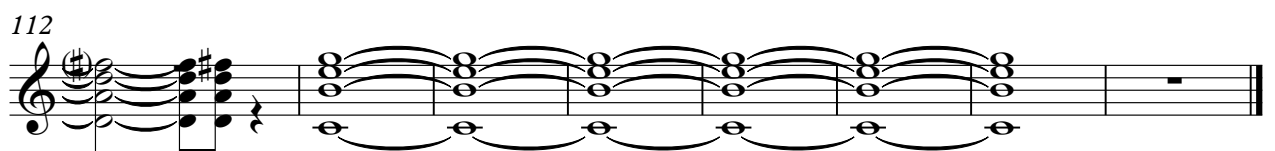

98

102

106

110

113

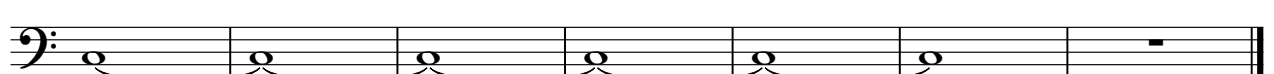

Electric Piano

Jason Mraz - Make it mine

♩ = 150,000000
20

20

25

30

39

45

4

Electric Piano

52

57

62

68

73

82

91

95

99

104

108

112

Percussive Organ

Jason Mraz - Make it mine

♩ = 150,000000

63

67

72

79

19

102

107

111

3

Jason Mraz - Make it mine

Tape Sampler Keyboard [Brass]

♩ = 150,000000

20

25

30

14

14

49

54

58

64

2

68

24

94

98

102

106

109

112

Lead 1 (Square)

Jason Mraz - Make it mine

♩ = 150,000000

2

6 28

37

41

45 27

75

78 41

Pad 5 (Bowed)

Jason Mraz - Make it mine

♩ = 150,000000

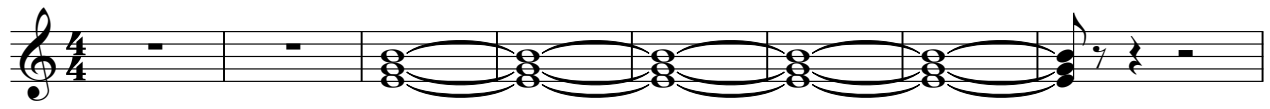

9

35

27

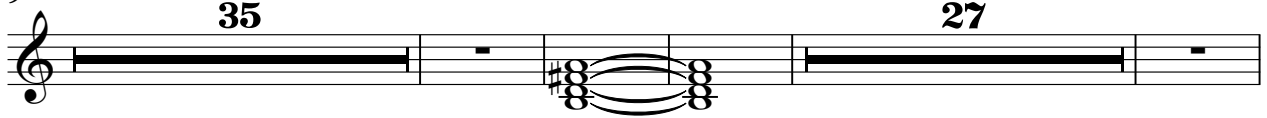

75

33

113

FX 5 (Brightness)

Jason Mraz - Make it mine

♩ = 150,000000

45

49

28

80

84

88

30
