

Stone Temple Pilots - Plush

0.0"
1.1.00
Intro 1
♩ = 80,000000

Bass Drum

Acoustic Snare

HH (open)

Crash Cymbal 1

Crash Cymbal 2

Guitar I (chorus)

Guitar I (chorus)

Guitar II (arpeggiatin')

Bass:

5

Bass Drum

Acoustic Snare

HH (closed)

HH (open)

Crash Cymbal 1

Crash Cymbal 2

Guitar I (chorus)

Guitar I (chorus)

Bass:

24.0"
9.1.00

25.5"
10.1.00
Verse 1

9

The musical score is arranged in a system with the following parts from top to bottom:

13

- Crash Cymbal 1:** Remains silent throughout the section.

17

Bass Drum

Acoustic Snare

Hi Floor Tom

Ride Bell

Crash Cymbal 1

Crash Cymbal 2

Low Floor Tom

Guitar I (chorus)

Guitar I (chorus)

Guitar II (arpeggiatin')

Bass:

Vocals:

55.5"
20.1.00
Chorus 1

20

Bass Drum

Acoustic Snare

HH (closed)

HH (open)

Crash Cymbal 1

Guitar I (strummin')

Bass:

Vocals:

23

Bass Drum

Acoustic Snare

HH (closed)

HH (open)

Crash Cymbal 1

Crash Cymbal 2

Guitar I (strummin')

Bass:

Vocals:

1'19.5"
28.1.00
Intro 2

26

Bass Drum

Acoustic Snare

HH (closed)

HH (open)

Crash Cymbal 1

Guitar I (chorus)

Guitar I (chorus)

Guitar I (strummin')

Bass:

Vocals:

1'31.5"
32.1,00

1'33.0"
33.1,00
Verse 2

30

Bass Drum

Acoustic Snare

Hi Floor Tom

HH (closed)

HH (open)

Crash Cymbal 1

Crash Cymbal 2

Low Floor Tom

Guitar I (chorus)

Guitar I (chorus)

Guitar I (strummin')

Bass:

Vocals:

34

Bass Drum

Acoustic Snare

HH (closed)

HH (open)

Crash Cymbal 1

Crash Cymbal 2

Guitar I (strummin')

Bass:

Vocals:

38

- Crash Cymbal 1:** Remains silent throughout the section.

41

Bass Drum

Acoustic Snare

HH (closed)

HH (open)

Ride Bell

Crash Cymbal 1

Crash Cymbal 2

Guitar I (chorus)

Guitar I (chorus)

Guitar I (strummin')

Guitar II (arpeggiatin')

Bass:

Vocals:

44

Bass Drum

Acoustic Snare

HH (closed)

HH (open)

Guitar I (strummin')

Bass:

Vocals:

47

Bass Drum

Acoustic Snare

HH (closed)

HH (open)

Crash Cymbal 1

Crash Cymbal 2

Guitar I (strummin')

Bass:

Vocals:

| |
|---------|
| 2'27.0" |
| 51.1.00 |
| Bridge |

50

Bass Drum

Acoustic Snare

HH (closed)

HH (open)

Crash Cymbal 1

Crash Cymbal 2

Guitar I (power-chordage)

Guitar I (strummin')

Guitar I (power-chordage)

Guitar II (arpeggiatin')

Bass:

Vocals:

53

Bass Drum
Acoustic Snare
Hi Floor Tom
HH (open)
Crash Cymbal 1
Crash Cymbal 2
Guitar I (power-chordage)
Guitar I (power-chordage)
Guitar II (arpeggiatin')
Bass:
Vocals:

55

Bass Drum
Acoustic Snare
HH (open)
Crash Cymbal 1
Crash Cymbal 2
Guitar I (power-chordage)
Guitar I (power-chordage)
Guitar II (arpeggiatin')
Bass:
Vocals:

58

Bass Drum

Acoustic Snare

HH (open)

Crash Cymbal 1

Crash Cymbal 2

Guitar I (power-chordage)

Guitar I (chorus)

Guitar I (chorus)

Guitar I (power-chordage)

Guitar II (arpeggiatin')

Bass:

Vocals:

62

Bass Drum

Acoustic Snare

HH (open)

Crash Cymbal 1

Crash Cymbal 2

Guitar I (chorus)

Guitar I (chorus)

Bass:

3'15.0"
67.1,00

3'16.5"
68.1,00
Chorus 2 (repeat)

66

Bass Drum

Acoustic Snare

HH (closed)

HH (open)

Crash Cymbal 1

Crash Cymbal 2

Guitar I (chorus)

Guitar I (chorus)

Guitar I (strummin')

Bass:

Vocals:

70

Bass Drum

Acoustic Snare

HH (closed)

HH (open)

Crash Cymbal 1

Crash Cymbal 2

Guitar I (strummin')

Bass:

Vocals:

73

Bass Drum

Acoustic Snare

HH (closed)

HH (open)

Guitar I (strummin')

Bass:

Vocals:

3'40.5"
76.1.00
Bridge (repeat)

76

Bass Drum

Acoustic Snare

HH (open)

Crash Cymbal 1

Crash Cymbal 2

Guitar I (power-chordage)

Guitar I (strummin')

Guitar I (power-chordage)

Guitar II (arpeggiatin')

Bass:

Vocals:

79

Bass Drum

Acoustic Snare

Hi Floor Tom

HH (open)

Crash Cymbal 1

Crash Cymbal 2

Guitar I (power-chordage)

Guitar I (power-chordage)

Guitar II (arpeggiatin')

Bass:

Vocals:

81

Bass Drum

Acoustic Snare

HH (open)

Crash Cymbal 1

Crash Cymbal 2

Guitar I (power-chordage)

Guitar I (power-chordage)

Guitar II (arpeggiatin')

Bass:

Vocals:

4'04.5"
84.1,00
Outro

84

Bass Drum

Acoustic Snare

HH (open)

Crash Cymbal 1

Crash Cymbal 2

Guitar I (chorus)

Guitar I (chorus)

Bass:

Vocals:

88

Bass Drum

Acoustic Snare

HH (open)

Guitar I (chorus)

Guitar I (chorus)

Bass:

Vocals:

90

Bass Drum

Acoustic Snare

HH (open)

Crash Cymbal 1

Crash Cymbal 2

Guitar I (chorus)

Guitar I (chorus)

Guitar II (arpeggiatin')

Bass:

Vocals:

Bass Drum

Stone Temple Pilots - Plush

♩ = 80,000000

5

10

14

18

22

26

29

33

37

41

45

49

53

57

62

67

72

76

80

84

89

Stone Temple Pilots - Plush

Acoustic Snare

♩ = 80,000000

7

12

18

24

30

35

41

46

52

V.S.

2

Acoustic Snare

57

63

70

76

81

87

Hi Floor Tom

Stone Temple Pilots - Plush

♩ = 80,000000

8 5

17 14 7

40 13 12

68 11 12

HH (closed)

Stone Temple Pilots - Plush

♩ = 80,000000

7

7

12

4

20

4

25

3

33

4

38

4

46

4

51

15

70

4

74

16

HH (open)

Stone Temple Pilots - Plush

♩ = 80,000000

5

10

16

25

30

35

2

HH (open)

43

49

53

57

61

65

71

76

80

84

88

Ride Bell

Stone Temple Pilots - Plush

♩ = 80,000000

8 6

17

20

12 6

40

43

24 24

Stone Temple Pilots - Plush

Crash Cymbal 1

♩ = 80,000000

Measures 70-84: 4/4. Includes cymbal symbols.

Stone Temple Pilots - Plush

Crash Cymbal 2

♩ = 80,000000

2 3

10 6

20 4 6 3

36 2

42 4 3

52

57 2 3

66 4 3

77

81 2

2

Crash Cymbal 2

86

3

Low Floor Tom

Stone Temple Pilots - Plush

♩ = 80,000000

8 7

18

14 34

67

24

Stone Temple Pilots - Plush

Guitar I (power-chordage)

♩ = 80,000000

8 22 18

51

53

55

57 8

68 8

78

80

82

84 8

Stone Temple Pilots - Plush

Guitar I (chorus)

♩ = 80,000000

5

9

18

29

39

42

61

65

6

8

6

16

16

2

Guitar I (chorus)

84

88

90

Stone Temple Pilots - Plush

Guitar I (chorus)

♩ = 80,000000

5

9

18

29

39

42

61

65

2

Guitar I (chorus)

84

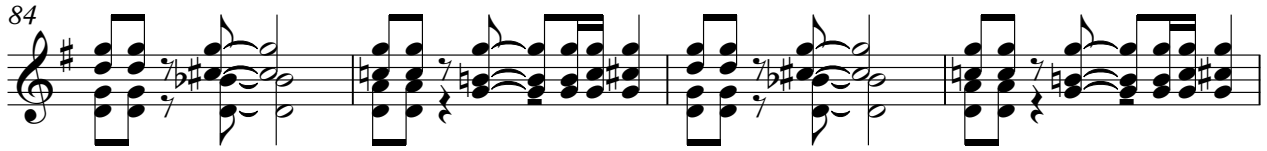

88

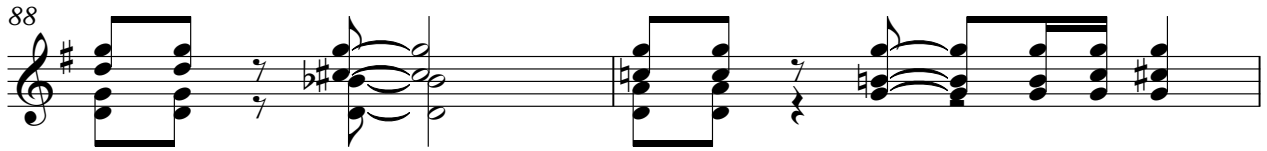

90

Stone Temple Pilots - Plush

Guitar I (strummin')

♩ = 80,000000

8

12

16

23

26

33

37

44

47

50

16

2

Guitar I (strummin')

68

71

74

76

16

Stone Temple Pilots - Plush

Guitar I (power-chordage)

♩ = 80,000000

8 22 18

51

53

55

57 8

68 8

78

80

82

84 8

Guitar II (arpeggiatin') Stone Temple Pilots - Plush

♩ = 80,000000

8 6

17

19 12 6

39

41 8

51

53

55

57

59 8 8

Guitar II (arpeggiatin')

76

78

80

82

84

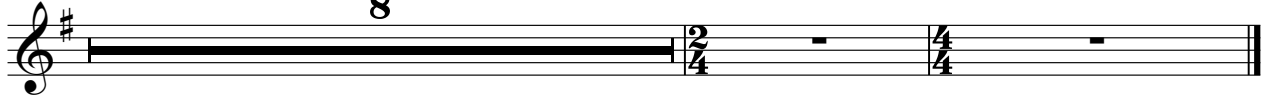

33

37

40

43

46

49

52

54

56

59

Stone Temple Pilots - Plush

Vocals:

♩ = 80,000000

8

12

16

20

24

28

35

38

42

46

V.S.

50

54

57

68

72

76

80

83

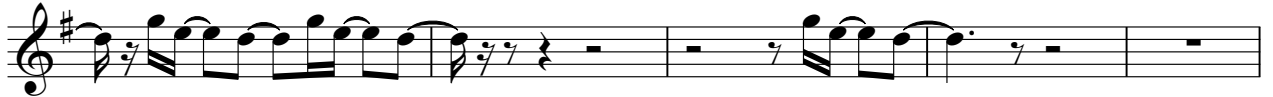

88

91

