

Stone Temple Pilots - Pretty Penny

0.0"
1.1.00
Sequenced by David Daigneault
♩ = 126,999985

6

11

15

Drums

Acoustic Guitar

Acoustic Guitar

Vocal

19

Drums

Acoustic Guitar

Acoustic Guitar

Vocal

24

Vocal

Vocal

Drums

Acoustic Guitar

Acoustic Guitar

Acoustic Guitar

Bass

Vocal

28

Vocal

Vocal

Drums

Acoustic Guitar

Acoustic Guitar

Acoustic Guitar

Bass

33

Vocal

Vocal

Drums

Acoustic Guitar

Acoustic Guitar

Acoustic Guitar

Bass

Vocal

38

Drums

Acoustic Guitar

Acoustic Guitar

Vocal

Drums

Acoustic Guitar

Acoustic Guitar

Vocal

Drums

Acoustic Guitar

Acoustic Guitar

Vocal

Vocal

Vocal

Drums

Acoustic Guitar

Acoustic Guitar

Acoustic Guitar

Bass

String

String

56

Vocal

Vocal

Drums

Acoustic Guitar

Acoustic Guitar

Acoustic Guitar

Bass

String

String

61

Vocal

Vocal

Drums

Acoustic Guitar

Acoustic Guitar

Acoustic Guitar

Bass

String

String

66

Drums

Acoustic Guitar

Acoustic Guitar

71

Drums

Acoustic Guitar

Acoustic Guitar

Acoustic Guitar

Bass

Cymbal

77

Drums

Acoustic Guitar

Acoustic Guitar

Bass

Cymbal

82

Drums

Acoustic Guitar

Acoustic Guitar

Bass

Cymbal

86

Drums

Acoustic Guitar

Acoustic Guitar

Acoustic Guitar

Bass

Cymbal

90

Drums

Acoustic Guitar

Acoustic Guitar

95

Drums

Acoustic Guitar

Acoustic Guitar

Vocal

100

Drums

Acoustic Guitar

Acoustic Guitar

Vocal

105

Drums

Acoustic Guitar

Acoustic Guitar

Vocal

110

Vocal

Vocal

Drums

Acoustic Guitar

Acoustic Guitar

Acoustic Guitar

Bass

Vocal

String

String

114

Vocal

Vocal

Drums

Acoustic Guitar

Acoustic Guitar

Acoustic Guitar

Bass

String

String

119

Vocal

Vocal

Drums

Acoustic Guitar

Acoustic Guitar

Acoustic Guitar

Bass

Vocal

String

String

124

Drums

Acoustic Guitar

Acoustic Guitar

Vocal

129

Drums

Acoustic Guitar

Acoustic Guitar

Acoustic Guitar

Bass

Vocal

135

Drums

Acoustic Guitar

Acoustic Guitar

Bass

Cymbal

140

Drums

Acoustic Guitar

Acoustic Guitar

Bass

Cymbal

145

Drums

Acoustic Guitar

Acoustic Guitar

Bass

Cymbal

149

Drums

Acoustic Guitar

Acoustic Guitar

Bass

Stone Temple Pilots - Pretty Penny

Vocal

♩ = 126,999985

25

30

35

16

55

60

48

112

116

120

32

Stone Temple Pilots - Pretty Penny

Vocal

♩ = 126,999985

25

30

35

16

55

60

48

112

116

120

32

Stone Temple Pilots - Pretty Penny

Drums

♩ = 126,999985

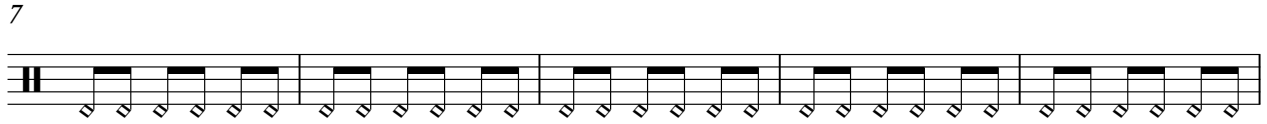

52

57

62

67

73

80

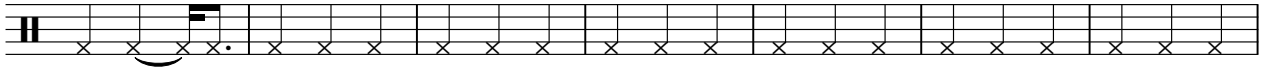

87

93

98

103

108

113

118

123

128

134

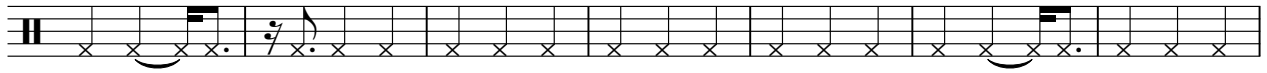

141

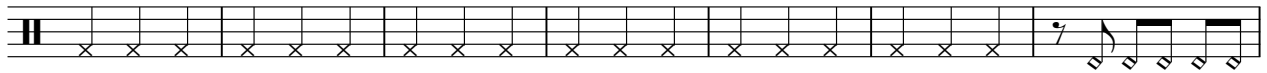

148

151

Stone Temple Pilots - Pretty Penny

Acoustic Guitar

♩ = 126,999985

5

8

11

14

17

20

23

28

35

V.S.

80

84

87

90

93

96

99

102

106

110

115

122

126

130

134

139

143

146

149

152

Stone Temple Pilots - Pretty Penny

Acoustic Guitar

♩ = 126,999985

5
9
13
17
21
25
30
35
39

V.S.

87

91

95

100

104

108

113

118

123

127

V.S.

132

137

142

146

150

Stone Temple Pilots - Pretty Penny

Acoustic Guitar

♩ = 126,999985

25

28

32

36

16

55

59

63

8 16 24

Detailed description of the musical score: The score is written for acoustic guitar in 3/4 time. The tempo is marked as 126,999985. The key signature has one sharp (F#). The score is divided into seven systems. The first system (measures 25-27) shows a melodic line in the treble clef and a bass line in the bass clef. The second system (measures 28-31) features a triplet of eighth notes in the treble clef. The third system (measures 32-35) continues the melodic and bass lines. The fourth system (measures 36-54) includes a 16-measure rest in the bass line. The fifth system (measures 55-58) features another triplet of eighth notes in the treble clef. The sixth system (measures 59-62) continues the melodic and bass lines. The seventh system (measures 63-90) includes rests of 8, 16, and 24 measures in the bass line.

2

Acoustic Guitar

112

115

119

122

Stone Temple Pilots - Pretty Penny

Bass

♩ = 126,999985

25 2

32 2 17

55

62 8

75

82

88 24

118 8

2

Bass

131

138

144

Cymbal

Stone Temple Pilots - Pretty Penny

♩ = 126,999985

75 3 2

84

47

136

3 2

144

8

Stone Temple Pilots - Pretty Penny

Vocal

♩ = 126,999985

9

17

25

11

42

50

44

100

108

12

125

25

String

Stone Temple Pilots - Pretty Penny

♩ = 126,999985

52

60

48

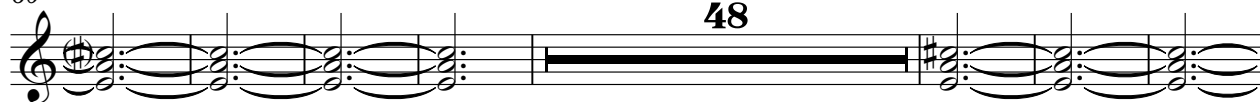

115

121

32

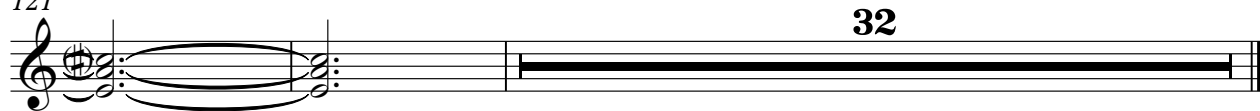

Stone Temple Pilots - Pretty Penny

String

♩ = 126,999985

52

60

48

115

121

32
