

♩ = 122,000069

♩ = 122,000069

7

B. Fl.

Perc.

E. Gtr.

E. Gtr.

E. Gtr.

E. Gtr.

E. Bass

Perc. Organ

Organ

Organ

11

B. Fl.

Perc.

E. Gtr.

E. Gtr.

E. Gtr.

E. Gtr.

E. Bass

Perc. Organ

Organ

16

B. Fl.

Perc.

E. Gtr.

E. Gtr.

E. Bass

21

B. Fl.

Perc.

E. Gtr.

E. Gtr.

E. Bass

26

B. Fl.

Perc.

E. Gtr.

E. Gtr.

E. Bass

Perc. Organ

30

B. Fl.

Perc.

E. Gtr.

E. Gtr.

E. Bass

Perc. Organ

34

B. Fl.

Perc.

E. Gtr.

E. Gtr.

E. Gtr.

E. Bass

Perc. Organ

Perc. Organ

Organ

Organ

38

B. Fl.

Perc.

E. Gtr.

E. Gtr.

E. Gtr.

E. Gtr.

E. Bass

Perc. Organ

Organ

43

B. Fl.

Perc.

E. Gtr.

E. Gtr.

E. Gtr.

E. Gtr.

E. Bass

47

B. Fl.

Perc.

E. Gtr.

E. Gtr.

E. Bass

Perc. Organ

51

B. Fl.

Perc.

E. Gtr.

E. Gtr.

E. Gtr.

E. Bass

Perc. Organ

55

B. Fl.

Perc.

J. Gtr.

E. Gtr.

E. Gtr.

E. Gtr.

E. Gtr.

E. Bass

Perc. Organ

Perc. Organ

58

B. Fl.

Perc.

J. Gtr.

E. Gtr.

E. Gtr.

E. Bass

Perc. Organ

Perc. Organ

61

B. Fl.  
Perc.  
J. Gtr.  
E. Gtr.  
E. Gtr.  
E. Bass  
Perc. Organ  
Perc. Organ

64

B. Fl.  
Perc.  
J. Gtr.  
E. Gtr.  
E. Gtr.  
E. Bass  
Perc. Organ  
Perc. Organ

67

B. Fl.

Perc.

J. Gtr.

E. Gtr.

E. Gtr.

E. Gtr.

E. Bass

Perc. Organ

Perc. Organ

71

Perc.

E. Gtr.

E. Gtr.

E. Gtr.

E. Gtr.

E. Bass

75

Perc.

E. Gtr.

E. Gtr.

E. Gtr.

E. Gtr.

E. Bass

78

82

85

88

B. Fl. Perc. E. Gtr. E. Gtr. E. Bass Perc. Organ

92

B. Fl. Perc. E. Gtr. E. Gtr. E. Bass Perc. Organ

96

B. Fl. Perc. E. Gtr. E. Gtr. E. Bass Perc. Organ Syn. Str. Syn. Str.

Perc. 

E. Gtr. 

E. Gtr. 

E. Gtr. 

E. Bass 

Perc. Organ 

Syn. Str. 

Syn. Str. 

B. Fl. 

Perc. 

E. Gtr. 

E. Gtr. 

E. Gtr. 

E. Gtr. 

E. Bass 

Perc. Organ 

Syn. Str. 

Syn. Str. 

107

B. Fl.  
Perc.  
E. Gtr.  
E. Gtr.  
E. Bass  
Perc. Organ

111

B. Fl.  
Perc.  
E. Gtr.  
E. Gtr.  
E. Bass  
Perc. Organ  
Perc. Organ  
Organ  
Organ

115

B. Fl.

Perc.

E. Gtr.

E. Gtr.

E. Bass

Perc. Organ

Organ

Organ

118

Perc.

Perc. Organ

Organ

Organ

# Bass Flute

♩ = 122,000069

5

5

14

18

22

26

30

34

100

3

106

110

113

6

# Percussion

♩ = 122,000069

4

8

11

14

18

22

26

29

32

35

V.S.

Percussion

39

43

47

50

53

56

58

60

63

65

Percussion

67

69

72

75

78

81

84

87

90

93

V.S.

96

98

100

102

105

108

111

114

116

118

Electric Guitar

♩ = 122,000069

6

13

24

3

43

9

55

3

58

3

62

3

65

3

67

70

74

78

82

85

88

**13**

103

**18**

Electric Guitar

♩ = 122,000069

5

9

13

17

21

26

31

35

40

44

V.S.

49

54

71

75

79

83

87

92

104

109

Electric Guitar

♩ = 122,000069

5

10

14

18

22

26

30

34

38

42

V.S.

46

50

54

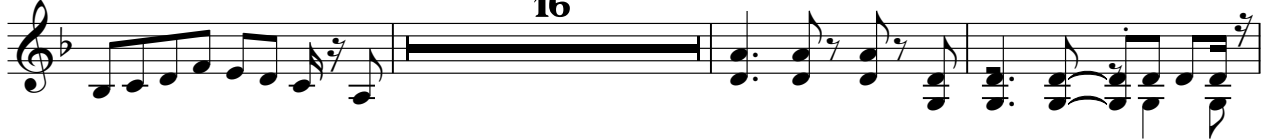

73

77

81

85

89

93

100

Electric Guitar

♩ = 122,000069

6

12

24

39

2

45

10

57

59

62

64

66

69

V.S.

72

75

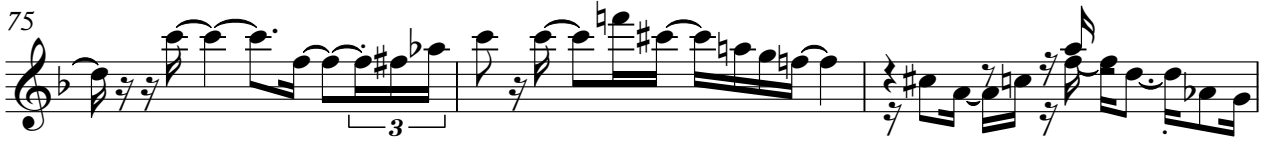

78

81

84

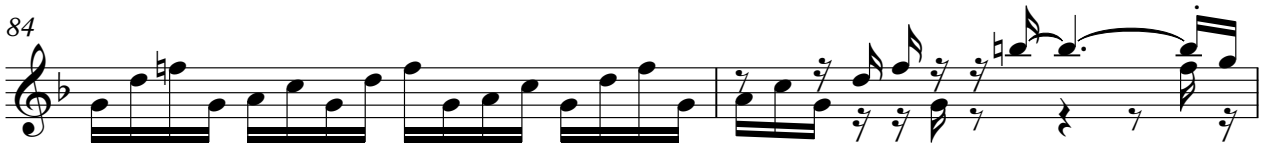

86

101

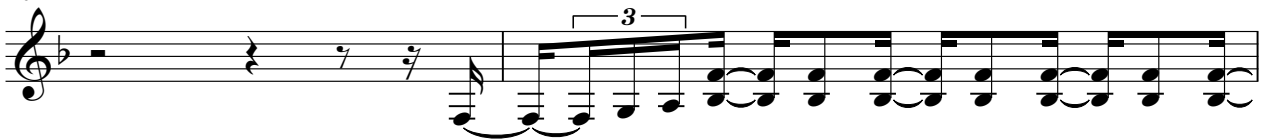

103

109

113

# Percussive Organ

♩ = 122,000069

28

31

35

10

49

53

57

62

67

16

# Percussive Organ

♩ = 122,000069

Percussive Organ

55

62

69

43

43

116

118

# Rock Organ

♩ = 122,000069

# Rock Organ

♩ = 122,000069

Rock Organ

114

118

# Synth Strings

♩ = 122,000069

95

98

102

18

# Synth Strings

♩ = 122,000069

**95**

**98**

**102**

**18**
