Böses Erwachen [Intro]

Subway To Sally

Hochzeit

Tune down 1 step
①= D ④= C
②= A ⑤= G
③= F ⑥= D

♩ = 173

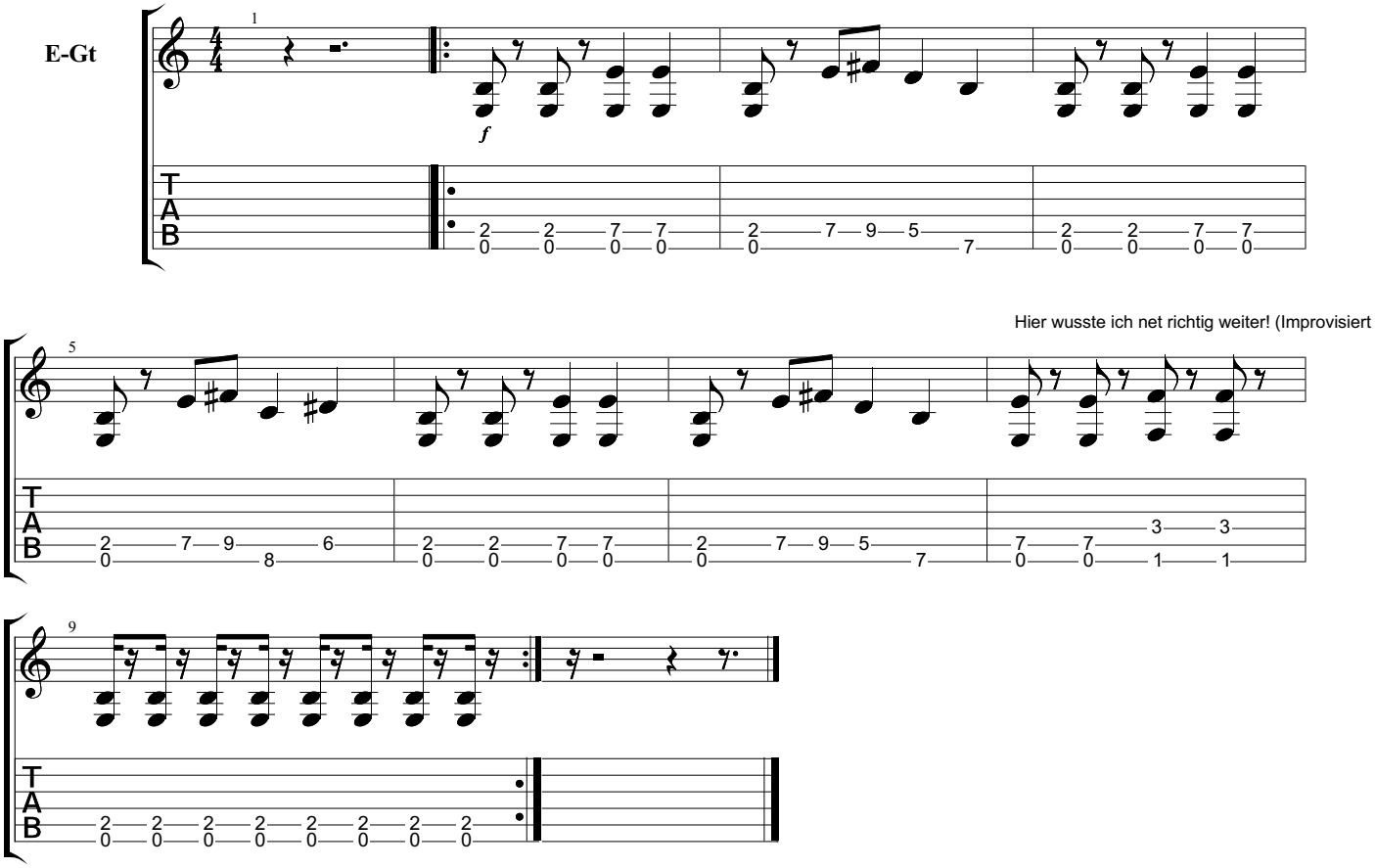

Downloaded from MusicNotesLib.com Perfect notes and guitar tabs searcher