

♩ = 96,000000

♩ = 96,000000

4

Vib.

J. Gtr.

E. Piano

Organ

Syn. Str.

Syn. Str.

8

J. Gtr.

E. Piano

12

J. Gtr.

E. Piano

25

$\text{♩} = 100,000000$   $\text{♩} = 101,000069$

Perc.

J. Gtr.

E. Bass

E. Piano

Organ

Syn. Str.

28

$\text{♩} = 102,000053$

Perc.

J. Gtr.

J. Gtr.

E. Gtr.

E. Gtr.

E. Bass

E. Piano

Organ

31

35

$\text{♩} = 104,000015 = 105,500069 = 109,999908$

38

40

43

45

47

49

51

53

55

57

60

Perc.

J. Gtr.

E. Gtr.

E. Gtr.

E. Bass

Organ

62

Perc.

J. Gtr.

E. Gtr.

E. Gtr.

E. Bass

Organ

64

Perc.

J. Gtr.

E. Gtr.

E. Gtr.

E. Bass

Organ

66

68

70

73

76

79

81

83

85

87

93

Perc.

J. Gtr.

J. Gtr.

E. Gtr.

E. Bass

Organ

96

$\text{♩} = 101,0000000000 \quad \text{♩} = 995000008$

Vib.

J. Gtr.

E. Bass

E. Piano

Organ

Syn. Str.

Syn. Str.

$\text{♩} = 1000000000 \quad \text{♩} = 995000008$

99  $\text{♩} = 96,999954$   $\text{♩} = 99,999971$   $\text{♩} = 99,999988$   $\text{♩} = 99,999995$   $\text{♩} = 100,000002$   $\text{♩} = 89,500008$   $\text{♩} = 88,000015$   $\text{♩} = 86,499954$   $\text{♩} = 85,500046$

Vib.

J. Gtr.

E. Bass

E. Piano

Organ

Syn. Str.  $\text{♩} = 96,499947$   $\text{♩} = 90,500061$   $\text{♩} = 87,500038$   $\text{♩} = 85,500046$

Syn. Str.  $\text{♩} = 96,999954$   $\text{♩} = 93,999985$   $\text{♩} = 91,499962$   $\text{♩} = 88,000023$

Syn. Str.  $\text{♩} = 93,000038$   $\text{♩} = 89,000038$

102  $\text{♩} = 83,999969$   $\text{♩} = 81,500038$   $\text{♩} = 75,500000$   $\text{♩} = 71,499985$   $\text{♩} = 69,000015$   $\text{♩} = 96,000000$

Vib.

J. Gtr.

E. Bass

E. Piano

Organ  $\text{♩} = 82,499969$   $\text{♩} = 75,500000$   $\text{♩} = 69,000015$   $\text{♩} = 96,000000$

Syn. Str.  $\text{♩} = 83,999969$   $\text{♩} = 81,500038$   $\text{♩} = 76,999977$   $\text{♩} = 71,499985$

Syn. Str.  $\text{♩} = 79,500000$   $\text{♩} = 73,999985$

106  $\text{♩} = 69,50051,0085,000048,99940,200000 = 93,999985$

Vib.

J. Gtr.

E. Bass

E. Piano

Organ

Syn. Str.  $\text{♩} = 69,50051,0085,000048,99940,200000 = 93,999985$

110

Vib.

E. Bass

E. Piano

Organ

Syn. Str.

113

Vib.

E. Bass

E. Piano

Organ

Syn. Str.

Syn. Str.

116

Vib.

J. Gtr.

E. Bass

E. Piano

Organ

Syn. Str.

Syn. Str.

119

Vib.

J. Gtr.

E. Bass

E. Piano

Organ

Syn. Str.

Syn. Str.

122

Vib.

E. Bass

E. Piano

Organ

Syn. Str.

Syn. Str.

125

Vib.

E. Bass

E. Piano

Organ

Syn. Str.

Syn. Str.

127

996 = 59,50023

Vib.

E. Bass

E. Piano

Organ

Syn. Str.

Syn. Str.

996 = 59,50023

# Percussion

♩ = 96,000000      ♩ = 97,999985

17

22

♩ = 100,000000

27

♩ = 101,000069      ♩ = 102,000053

30

34

♩ = 104,000015      ♩ = 105,500060      ♩ = 109,999908

38

42

45

47

49

V.S.

Percussion

51

53

55

57

59

61

65

69

72

75

# Vibraphone

Measure numbers: 6, 36, 99, 103, 110, 114, 118, 122, 126

Tempo:  $\text{♩} = 96,000000$

Rests: 12, 8, 7, 60, 2

Triplet: 3

# Jazz Guitar

♩ = 96,000000

5

10

15

♩ = 97,999985

20

25

♩ = 100,000000 ♩ = 101,000069 ♩ = 102,000053

30

35

♩ = 104,000015 ♩ = 105,500006 ♩ = 106,999908

39

43

47

V.S.

# Jazz Guitar

Sheet music for Jazz Guitar, featuring fret numbers and melodic lines. The music is written in 4/4 time and includes various rhythmic patterns and melodic phrases.

Measure 17:  $\text{♩} = 96,000000$  Fret 17

Measure 8:  $\text{♩} = 97,999985$  Fret 8

Measure 7:  $\text{♩} = 100,000000$  Fret 7

Measure 36:  $\text{♩} = 109,999908$

Measure 44: Fret 8, Fret 3

Measure 57: Fret 21

Measure 85:  $\text{♩} = 101,000000$  Fret 5, Fret 6

Measure 100:  $\text{♩} = 90,999999$  Fret 2, Fret 2

Measure 108:  $\text{♩} = 85,000000$  Fret 18

# Jazz Guitar

♩ = 96,000000      ♩ = 97,999985      ♩ = 100,000000      ♩ = 101,000053

17      8

29

35      ♩ = 104,000015 = 105,000008

38

40

43

46

49

52

55

V.S.

58

61

63

65

68

71

74

77

80

82

# Electric Guitar

♩ = 96,000000    ♩ = 97,999985    ♩ = 100,000000    ♩ = 100,000000    ♩ = 104,000000

17    8    7

36    ♩ = 109,999908    25

64    6

67    6    3    3    3

70    3

74    6    6    6    3

78    ♩ = 100,000000    19

103    ♩ = 75,500000    ♩ = 69,500000    ♩ = 48,999999    2    2

109    ♩ = 93,999985    18

Electric Guitar

♩ = 96,000000      ♩ = 97,999985      ♩ = 100,000000      ♩ = 101,00000053

17      8

29

35      ♩ = 104,000015      ♩ = 105,000008

38

40

43

47

52

56

60

v.s.

63

65

68

72

77

80

82

85

88

92

Fretless Electric Bass

♩ = 96,000000      ♩ = 97,999985  
**17**

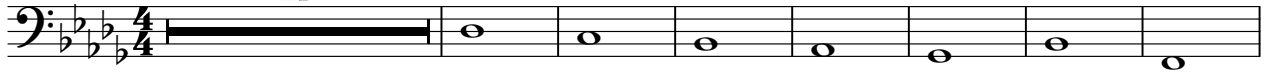

25      ♩ = 100,000000 = 101,999999900053

32      ♩ = 104,000015 = 105,500000908

37

42

47

51

56

61

66

V.S.

Electric Piano

♩ = 96,000000

5

9

13

17

♩ = 97,999985

21

V.S.

2

Electric Piano

25

♩ = 100,000000

♩ = 101,000069

♩ = 102,000053

29

33

♩ = 104,000015

60

96

98

♩ = 101,000000

♩ = 99,500008

♩ = 96,999549947449991799985 = 93,000

100

♩ = 90,999549947449991799985 = 88,800000

103

♩ = 75,500000

♩ = 96,000000

107

110

112

114

117

120

123

126

# Rock Organ

♩ = 96,000000

♩ = 97,999985

12

12

20

♩ = 100,000000

♩ = 101,000069

12

28

♩ = 102,000053

♩ = 104,005160

♩ = 100,999908

5

39

48

57

64

9

2

Rock Organ

78

87

96

105

♩ = 96,000000    ♩ = 69,500000

2

115

123

# Synth Strings

♩ = 96,000000

6 **12** ♩ = 97,999985

25 ♩ = 100,000000 ♩ = 101,0006953 **7** ♩ = 104,0050069 = 109,999908 **60**

96 ♩ = 105,0005008 ♩ = 106,9999999 ♩ = 109,999985

100 ♩ = 90,9999508 ♩ = 91,0005180 ♩ = 92,0008083 ♩ = 93,0002004 ♩ = 94,0004895 ♩ = 95,0008103 ♩ = 96,9992619 ♩ = 97,9995690 ♩ = 99,9999775 ♩ = 100,9999860

104 ♩ = 96,0000000 ♩ = 97,9999985 **2** **4**

115

122

126 **6023**