

♩ = 145,000031

Percussion

Flexatone

Flexatone

Electric Guitar

Electric Guitar

5-string Fretless Electric Bass

Electric Piano

Percussive Organ

Lead 3 (Calliope)

Lead 8 (Bass + Lead)

Pad 3 (Polysynth)

Solo

Gunshot

♩ = 145,000031

20 3

Perc.

E. Gtr.

E. Gtr.

E. Bass

Lead 8

Solo

25

Perc.

Flex.

Flex.

E. Gtr.

E. Gtr.

E. Bass

Lead 8

Solo

Gun.

30

Perc.

Flex.

Flex.

E. Bass

Lead 8

36

Perc.

Flex.

Flex.

E. Bass

Lead 8

42

Perc.

Flex.

Flex.

E. Gtr.

E. Bass

E. Piano

Perc. Organ

Lead 8

Solo

48

Perc. Flex. Flex. E. Gtr. E. Bass E. Piano Perc. Organ Lead 8 Solo

53

Perc. Flex. Flex. E. Bass Lead 3 Lead 8

58

Perc. Flex. Flex. E. Bass Lead 3 Lead 8

63

Perc. Flex. Flex. E. Bass Lead 3 Lead 8

68

Perc.

Flex.

Flex.

E. Gtr.

E. Bass

E. Piano

Perc. Organ

Lead 3

Lead 8

Solo

73

77

82

Perc.

E. Gtr.

E. Gtr.

E. Bass

Lead 8

Solo

87

Perc.

Flex.

E. Gtr.

E. Gtr.

E. Bass

Lead 8

Solo

Gun.

93

Perc.

Flex.

E. Bass

Perc. Organ

Lead 8

Solo

98

103

108

113

Perc.

Flex.

E. Bass

Perc. Organ

Lead 8

Solo

118

Perc.

Flex.

Flex.

E. Gtr.

E. Bass

Perc. Organ

Lead 8

Solo

124

Perc. Flex. Flex. E. Gtr. E. Bass Perc. Organ Lead 8

129

Perc. Flex. Flex. E. Gtr. E. Bass Perc. Organ

133

Perc. Flex. Lead 8 Pad 3

138

Perc.  
Flex.  
E. Piano  
Lead 3  
Lead 8  
Pad 3

142

Perc.  
Flex.  
E. Piano  
Lead 3  
Lead 8  
Pad 3

147

Perc.  
Flex.  
E. Gtr.  
E. Gtr.  
E. Bass  
E. Piano  
Lead 3  
Lead 8  
Pad 3  
Solo

152

Perc.  
E. Gtr.  
E. Gtr.  
E. Bass  
Lead 8  
Solo

157

Perc.  
E. Gtr.  
E. Gtr.  
E. Bass  
Lead 8  
Solo

162

Perc.  
Flex.  
E. Gtr.  
E. Gtr.  
E. Bass  
Lead 8  
Solo

165

Perc.  
Flex.  
E. Bass  
Lead 8  
Solo

# Percussion

♩ = 145,000031

V.S.

Percussion

41

45

49

53

57

61

65

69

73

76

Percussion

79

82

85

89

95

101

107

111

115

119

V.S.

Percussion

123

127

131

133

137

141

145

149

154

157

160 Percussion

164

74

47

125

133

137

141

145

149

10

162

165

# Flexatone

♩ = 145,000031

**24**

28

32

36

40

44

48

52

56

60

V.S.

113

117

121

125

129

132

35

Electric Guitar

♩ = 145,000031

2

10

15

21

26

19

2

51

18

2

75

80

85

35

Electric Guitar

$\text{♩} = 145,000031$

13

18

24

50

77

83

88

63

155

160

5

60

66

72

77

82

87

93

99

105

111

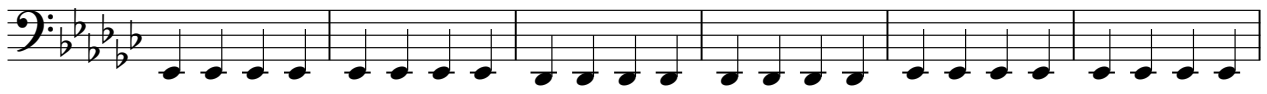

117

123

129

133

152

157

162

165

Electric Piano

♩ = 145,000031

44 2

50

18 2

73

77

61

141

145

148

19

Percussive Organ

♩ = 145,000031

45 3

45 3

51

19 3

75

18 2

97

102

107

112

118

122

2

2

Percussive Organ

127

131

# Lead 3 (Calliope)

♩ = 145,000031

**55**

59

65

**2**

70

**68**

141

145

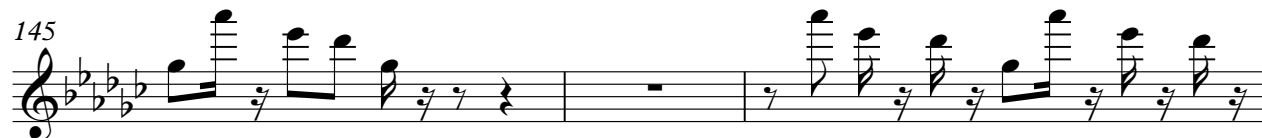

148

**19**

# Lead 8 (Bass + Lead)

♩ = 145,000031

6

11

18

23

30

35

40

45

49

53

57

61

65

70

76

81

86

93

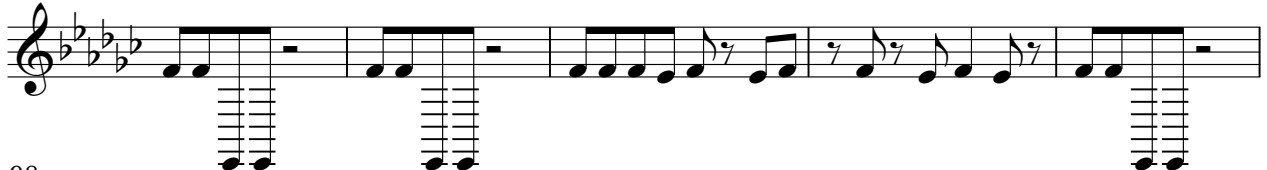

98

102

106

110

114

119

125

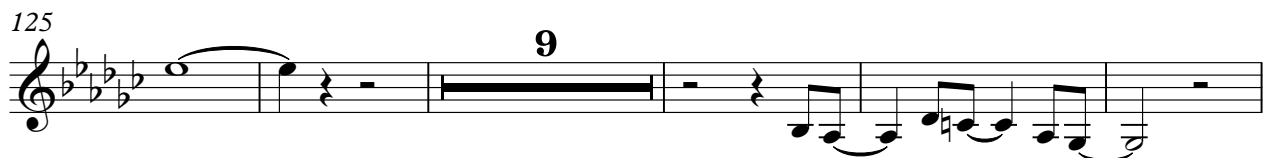

139

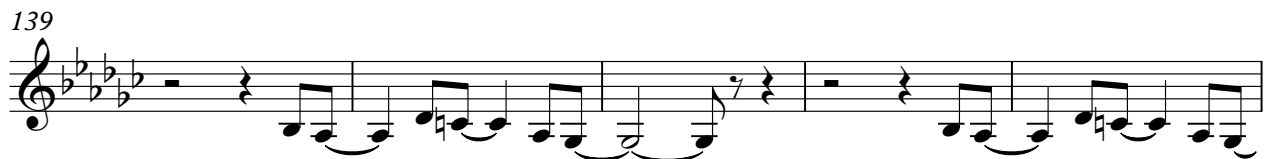

144

151

156

161

164

Solo

♩ = 145,000031

5

9

15

19

23

44

49

68

74

79

83

88

95

99

103

107

111

115

119

123

154

158

162

# Gunshot

♩ = 145,000031

24

28

58

89

77

