

Styx - Pieces of Eight

♩ = 115,000031

16

Acoustic Guitar

Synth Strings

Piano Intro verse ch

18

Acoustic Guitar

Synth Strings

Piano Intro verse ch

20

Drums

Acoustic Guitar

Bass

Synth Strings

Piano Intro verse ch

22

Drums

Acoustic Guitar

Bass

Synth Strings

Piano Intro verse ch

==

24

Drums

Acoustic Guitar

Bass

Synth Strings

Piano Intro verse ch

==

26

Acoustic Guitar

Synth Strings

Piano Intro verse ch

38

Acoustic Guitar

Synth Strings

Piano Intro verse ch

40

Acoustic Guitar

Synth Strings

Piano Intro verse ch

42

Acoustic Guitar

Synth Strings

Piano Intro verse ch

44

Drums

Cymbals

Toms

Acoustic Guitar

Bass

Synth Strings

Piano Intro verse ch

46

Drums

Cymbals

Acoustic Guitar

Bass

Synth Strings

Piano Intro verse ch

48

Drums

Toms

Acoustic Guitar

Bass

Synth Strings

Piano Intro verse ch

Double bar line

50

Drums

Cymbals

Toms

Acoustic Guitar

Bass

Synth Strings

Piano Intro verse ch

Double bar line

52

Drums

Acoustic Guitar

Bass

Synth Strings

Piano Intro verse ch

53

Drums

Cymbals

Toms

Acoustic Guitar

Bass

Synth Strings

Piano Intro verse ch

54

Drums

Acoustic Guitar

Bass

Synth Strings

Piano Intro verse ch

55

Drums

Acoustic Guitar

Bass

Synth Strings

Piano Intro verse ch

56

Drums

Acoustic Guitar

Bass

Synth Strings

Piano Intro verse ch

57

Drums

Cymbals

Toms

Acoustic Guitar

Bass

Synth Strings

Piano Intro verse ch

58

Drums

Cymbals

Toms

Acoustic Guitar

Bass

Synth Strings

Piano Intro verse ch

60

Drums

Cymbals

Toms

Acoustic Guitar

Bass

Synth Strings

Piano Intro verse ch

62

Drums

Cymbals

Acoustic Guitar

Bass

Synth Strings

Piano Intro verse ch

64

Drums

Acoustic Guitar

Bass

Synth Strings

Piano Intro verse ch

65

Drums

Toms

Acoustic Guitar

Bass

Synth Strings

Piano Intro verse ch

66

Drums

Toms

Acoustic Guitar

Guitar

Bass

Piano Intro verse ch

68

Drums

Cymbals

Toms

Guitar

Bass

Piano Intro verse ch

70

Drums

Cymbals

Toms

Guitar

Bass

Piano Intro verse ch

72

Drums

Cymbals

Toms

Guitar

Bass

Choir Aahhhs

Choir Aahhhs

Piano Intro verse ch

74

Drums

Guitar

Bass

Choir Aahhhs

Choir Aahhhs

Piano to end

76

Piano to end

78

Middle Break Bass

Piano to end

Middle Break Bass

80

Middle Break Bass

Piano to end

Middle Break Bass

88

Guitar

Middle Break Bass

Synth Strings

Piano to end

Middle Break Bass

90

Guitar

Middle Break Bass

Synth Strings

Piano to end

Middle Break Bass

92

95

Drums

Cymbals

Toms

Guitar

Bass

Synth Strings

Piano to end

This block contains the musical score for measures 95 and 96. It features seven staves: Drums, Cymbals, Toms, Guitar, Bass, Synth Strings, and Piano to end. The Drums staff shows a pattern of eighth and quarter notes. The Cymbals staff has two asterisks in the first measure. The Toms staff has a quarter note in the first measure. The Guitar staff has a whole rest in the first measure and a melodic line in the second. The Bass staff has a rhythmic pattern of eighth notes. The Synth Strings staff has a long note in the first measure and a sustained note in the second. The Piano to end staff has a complex chordal texture with many notes.

97

Drums

Cymbals

Toms

Guitar

Bass

Synth Strings

Piano to end

This block contains the musical score for measures 97 and 98. It features seven staves: Drums, Cymbals, Toms, Guitar, Bass, Synth Strings, and Piano to end. The Drums staff has a quarter note in the first measure. The Cymbals staff has a cymbal symbol in the second measure. The Toms staff has a whole rest in the first measure. The Guitar staff has a melodic line in the first measure. The Bass staff has a quarter note in the first measure. The Synth Strings staff has a long note in the first measure and a sustained note in the second. The Piano to end staff has a complex chordal texture with many notes.

99

Drums

Cymbals

Toms

Guitar

Bass

Synth Strings

Piano to end

101

Drums

Cymbals

Toms

Guitar

Bass

Synth Strings

Piano to end

103

Drums

Cymbals

Toms

Guitar

Bass

Synth Strings

Piano to end

105

Drums

Cymbals

Toms

Guitar

Bass

Synth Strings

Piano to end

107

Drums

Cymbals

Toms

Bass

Synth Strings

Piano to end

109

Drums

Cymbals

Toms

Bass

Synth Strings

Piano to end

111

Drums

Cymbals

Toms

Bass

Synth Strings

Piano to end

113

Drums

Cymbals

Toms

Bass

Synth Strings

Piano to end

119

Drums

Cymbals

Toms

Bass

Synth Strings

Piano to end

121

Drums

Cymbals

Toms

Bass

Synth Strings

Piano to end

123

Drums

Cymbals

Bass

Synth Strings

Piano to end

125

Drums

Cymbals

Toms

Bass

Synth Strings

Piano to end

126

Drums

Cymbals

Toms

Bass

Synth Strings

Piano to end

128

Drums

Cymbals

Toms

Bass

Synth Strings

Piano to end

130

Drums

Cymbals

Bass

Synth Strings

Piano to end

132

Drums

Cymbals

Toms

Bass

Synth Strings

Piano to end

134

Drums
Cymbals
Toms
Bass
Synth Strings
Piano to end

136

Drums
Cymbals
Toms
Bass
Synth Strings
Piano to end

138 31

Drums

Cymbals

Bass

Synth Strings

Piano to end

140

Drums

Cymbals

Bass

Synth Strings

Piano to end

142

Bass

Synth Strings

Piano to end

143

Synth Strings

Piano to end

3 6 3

144

Synth Strings

Piano to end

3 3

145

Synth Strings

Piano to end

3 3

93

98

103

109

115

121

127

133

138

Styx - Pieces of Eight

Cymbals

♩ = 115,000031

44

3

51

3

59

2

2

68

19

93

3

101

3

109

3

3

117

3

125

3

3

130

3

2

Cymbals

136

Styx - Pieces of Eight

Toms

♩ = 115,000031

44 3

51 3 3

59 3 3

67

73 20 6

97 3

104 3

111 3 3

119 3 6 6

126 3 3 3

2

Toms

133

138

Styx - Pieces of Eight

Acoustic Guitar

♩ = 115,000031

11

15

18

21

24

27

31

35

38

40

V.S.

2

Acoustic Guitar

Acoustic Guitar

3

68

Styx - Pieces of Eight

Guitar

♩ = 115,000031

64

70

75

84

87

90

94

100

105

32

139

2

4

Styx - Pieces of Eight

Middle Break Bass

♩ = 115,000031

64 12

79

83

87

91

95 44 2 4

Styx - Pieces of Eight

Bass

♩ = 115,000031

20

26

19

50

54

58

62

65

70

73

18

93

98

103

108

113

117

121

125

129

134

139

Bass

3

Choir Aahhhs

Styx - Pieces of Eight

♩ = 115,000031

64 7

75

64 2 4

Choir Aahhhs

Styx - Pieces of Eight

♩ = 115,000031

64 7

75

64 2 4

Styx - Pieces of Eight

Synth Strings

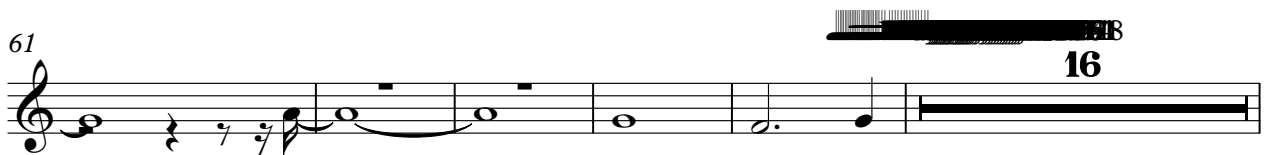
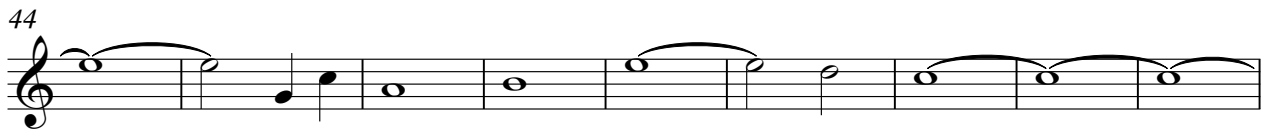

Synth Strings

82

91

99

107

115

124

133

141

Styx - Pieces of Eight

Piano Intro verse ch

♩ = 115,000031

5

8

11

14

16

19

22

25

28

V.S.

Piano Intro verse ch

Styx - Pieces of Eight

Piano to end

♩ = 115,000031

64 8

74

76

78

80

82

84

87

89

92

V.S.

V.S.

Piano to end

139

142

143

144

145

Styx - Pieces of Eight

Middle Break Bass

♩ = 115,000031

64 12

79

83 3

87

91

95 44 2 4