

Styx - Sing for the Day

♩ = 103,000046

7

Drums & Percussion

Ride

Acoustic Guitar

Bass

Lead Synth

9

Drums & Percussion

Ride

Snare

Acoustic Guitar

Bass

Lead Synth

11

Drums & Percussion

Ride

Acoustic Guitar

Bass

Lead Synth

14

Drums & Percussion

Ride

Acoustic Guitar

Bass

Lead Synth

16

Drums & Percussion

Ride

Snare

Acoustic Guitar

Bass

Lead Synth

18

Drums & Percussion

Ride

Crash

Dulcimer

Acoustic Guitar

Bass

Vocal harmony chorus

Lead Synth

20

Drums & Percussion

Ride

Dulcimer

Acoustic Guitar

Bass

Vocal harmony chorus

Lead Synth

22

Drums & Percussion

Ride

Dulcimer

Acoustic Guitar

Bass

Vocal harmony chorus

Lead Synth

24

Drums & Percussion

Ride

Snare

Dulcimer

Acoustic Guitar

Bass

Vocal harmony chorus

Lead Synth

26

Drums & Percussion

Hi hat

Crash

Tamborine

Acoustic Guitar

Bass

Organ

Lead Vocal

28

Drums & Percussion

Hi hat

Tamborine

Acoustic Guitar

Bass

Organ

Lead Vocal

31

Drums & Percussion
Hi hat
Tamborine
Acoustic Guitar
Bass
Organ
Lead Vocal

34

Drums & Percussion
Hi hat
Tamborine
Acoustic Guitar
Bass
Organ
Synth Brass
Lead Vocal

36

Drums & Percussion

Hi hat

Tamborine

Acoustic Guitar

Bass

Organ

Synth Brass

Lead Vocal

38

Drums & Percussion

Hi hat

Tamborine

Acoustic Guitar

Bass

Organ

Synth Brass

Lead Vocal

41

Drums & Percussion

Hi hat

Tamborine

Acoustic Guitar

Bass

Organ

Synth Brass

Lead Vocal

43

Drums & Percussion

Hi hat

Tamborine

Acoustic Guitar

Bass

Organ

Lead Vocal

45

Drums & Percussion

Hi hat

Tamborine

Acoustic Guitar

Bass

Organ

Lead Vocal

48

Drums & Percussion

Hi hat

Tamborine

Acoustic Guitar

Bass

Organ

Lead Vocal

51

Drums & Percussion

Hi hat

Tamborine

Acoustic Guitar

Bass

Organ

Synth Brass

Lead Vocal

53

Drums & Percussion

Hi hat

Tamborine

Acoustic Guitar

Bass

Organ

Synth Brass

Lead Vocal

55

Drums & Percussion

Hi hat

Tamborine

Acoustic Guitar

Bass

Organ

Synth Brass

Lead Vocal

58

Drums & Percussion

Hi hat

Tamborine

Acoustic Guitar

Bass

Organ

Synth Brass

Lead Vocal

61

Drums & Percussion

Hi hat

Tamborine

Acoustic Guitar

Bass

Organ

Lead Vocal

63

Drums & Percussion

Hi hat

Snare

Tamborine

Acoustic Guitar

Bass

Organ

Lead Synth

Lead Vocal

65

Drums & Percussion

Hi hat

Ride

Crash

Snare

Tamborine

Dulcimer

Acoustic Guitar

Bass

Organ

Vocal harmony chorus

Lead Synth

Lead Vocal

67

Drums & Percussion

Ride

Snare

Tamborine

Dulcimer

Acoustic Guitar

Bass

Vocal harmony chorus

Lead Synth

70

Drums & Percussion

Ride

Tamborine

Dulcimer

Acoustic Guitar

Bass

Vocal harmony chorus

Lead Synth

72

Drums & Percussion

Ride

Snare

Tamborine

Dulcimer

Acoustic Guitar

Bass

Vocal harmony chorus

Lead Synth

74

Drums & Percussion

Ride

Tamborine

Acoustic Guitar

Bass

Organ

Lead Synth

77

Drums & Percussion

Ride

Tamborine

Acoustic Guitar

Bass

Lead Synth

79

Drums & Percussion

Ride

Dulcimer

Acoustic Guitar

Bass

Lead Synth

81

Tamborine

Acoustic Guitar

84

Drums & Percussion

Tamborine

Acoustic Guitar

Bass

Lead Synth

87

Tamborine

Acoustic Guitar

Bass

Lead Synth

90

Tamborine

Acoustic Guitar

Bass

Lead Synth

92

Tamborine

Acoustic Guitar

Bass

Lead Synth

94

Tamborine

Acoustic Guitar

Bass

Lead Synth

3

96

Tamborine

Acoustic Guitar

Bass

Lead Synth

98

Tamborine

Acoustic Guitar

Bass

Lead Synth

3

100

Drums & Percussion
Hi hat
Tamborine
Dulcimer
Acoustic Guitar
Bass
Lead Synth

102

Drums & Percussion
Hi hat
Dulcimer
Acoustic Guitar
Bass
Vocal harmony chorus
Lead Synth

104

Drums & Percussion

Dulcimer

Acoustic Guitar

Bass

Vocal harmony chorus

Lead Synth

106

Drums & Percussion

Dulcimer

Acoustic Guitar

Bass

Vocal harmony chorus

Lead Synth

108

Drums & Percussion

Dulcimer

Acoustic Guitar

Bass

Vocal harmony chorus

Lead Synth

110

Drums & Percussion

Hi hat

Dulcimer

Acoustic Guitar

Bass

Organ

Vocal harmony chorus

Lead Synth

Lead Vocal

112

Drums & Percussion

Hi hat

Acoustic Guitar

Bass

Organ

Lead Vocal

114

Drums & Percussion

Hi hat

Acoustic Guitar

Bass

Organ

Lead Vocal

116

Drums & Percussion

Hi hat

Acoustic Guitar

Bass

Organ

Lead Vocal

118

Drums & Percussion

Hi hat

Acoustic Guitar

Bass

Organ

Synth Brass

Lead Vocal

120

Drums & Percussion

Hi hat

Acoustic Guitar

Bass

Organ

Synth Brass

Lead Vocal

122

Drums & Percussion

Hi hat

Acoustic Guitar

Bass

Organ

Synth Brass

Lead Vocal

124

Drums & Percussion

Hi hat

Acoustic Guitar

Bass

Organ

Synth Brass

Lead Vocal

126

Drums & Percussion

Hi hat

Acoustic Guitar

Bass

Organ

Synth Brass

Lead Vocal

128

Drums & Percussion

Hi hat

Acoustic Guitar

Bass

Organ

Lead Vocal

130

Drums & Percussion

Hi hat

Dulcimer

Acoustic Guitar

Bass

Organ

Lead Synth

Lead Vocal

 - **Drums & Percussion:** Features a steady quarter-note bass drum pattern and a hi-hat pattern of eighth notes.
 - **Hi hat:** Plays a consistent eighth-note pattern with occasional accents.
 - **Dulcimer:** Provides harmonic support with chords and melodic lines, including a triplet in the second measure.
 - **Acoustic Guitar:** Plays a complex, rhythmic accompaniment with many chords and melodic fragments.
 - **Bass:** Provides a simple, steady bass line with quarter notes.
 - **Organ:** Plays sustained chords, with a long note in the second measure.
 - **Lead Synth:** Plays a melodic line with eighth notes and slurs.
 - **Lead Vocal:** Carries the main melody with a mix of quarter and eighth notes.

133

Drums & Percussion

Hi hat

Dulcimer

Acoustic Guitar

Bass

Vocal harmony chorus

Lead Synth

135

Drums & Percussion

Dulcimer

Acoustic Guitar

Bass

Vocal harmony chorus

Lead Synth

137

Drums & Percussion

Dulcimer

Acoustic Guitar

Bass

Vocal harmony chorus

Lead Synth

139

Drums & Percussion

Dulcimer

Acoustic Guitar

Bass

Vocal harmony chorus

Lead Synth

141

Drums & Percussion

Dulcimer

Acoustic Guitar

Bass

Vocal harmony chorus

Lead Synth

143

Drums & Percussion

Dulcimer

Acoustic Guitar

Bass

Vocal harmony chorus

Lead Synth

145

Drums & Percussion

Crash

Dulcimer

Acoustic Guitar

Bass

Vocal harmony chorus

Lead Synth

147

Drums & Percussion

Dulcimer

Acoustic Guitar

Bass

Vocal harmony chorus

Lead Synth

149

Drums & Percussion

Crash

Dulcimer

Acoustic Guitar

Bass

Lead Synth

150

Drums & Percussion

Dulcimer

Acoustic Guitar

Bass

Lead Synth

152

Drums & Percussion

Dulcimer

Acoustic Guitar

Bass

Lead Synth

154

Drums & Percussion

Dulcimer

Acoustic Guitar

Bass

Lead Synth

156

Drums & Percussion

Dulcimer

Acoustic Guitar

Bass

Lead Synth

3

158

Drums & Percussion

Dulcimer

Acoustic Guitar

Bass

Lead Synth

160

Drums & Percussion

Dulcimer

Acoustic Guitar

Bass

Lead Synth

162

Drums & Percussion

Crash

Dulcimer

Acoustic Guitar

Bass

Lead Synth

164

Acoustic Guitar

Bass

Drums & Percussion

Styx - Sing for the Day

♩ = 103,000046

9

9

16

23

31

39

47

55

60

66

73

79

101

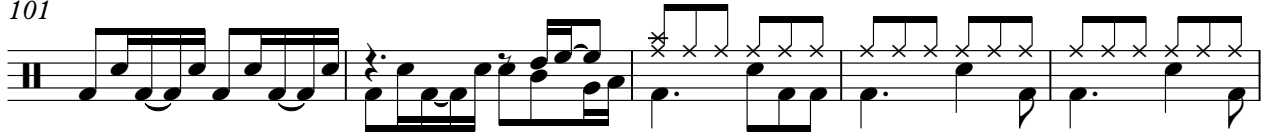

106

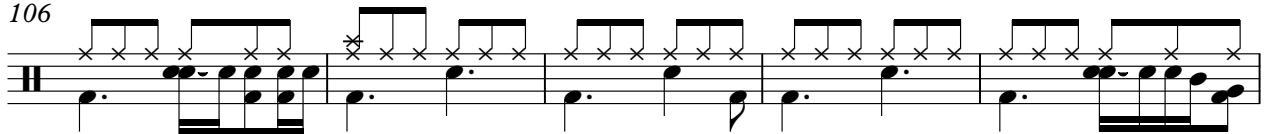

111

119

127

133

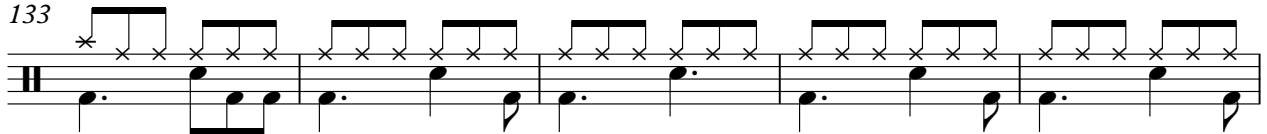

138

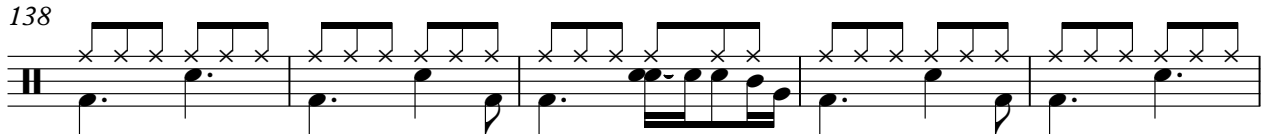

143

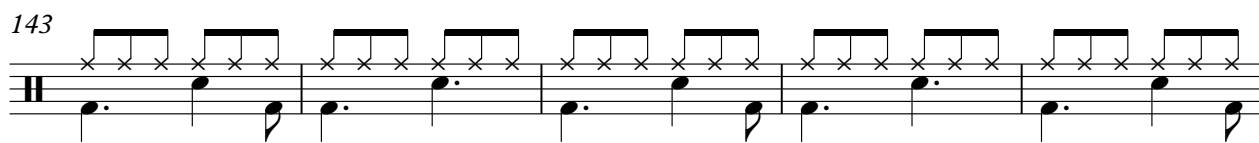

148

153

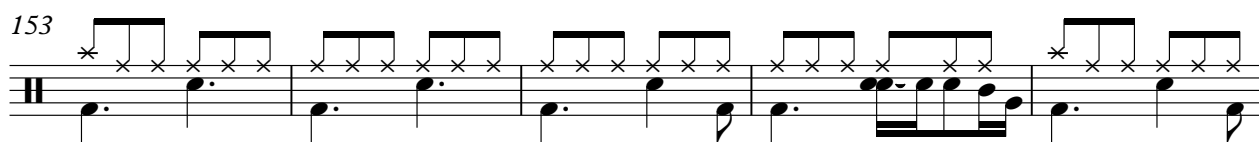

158

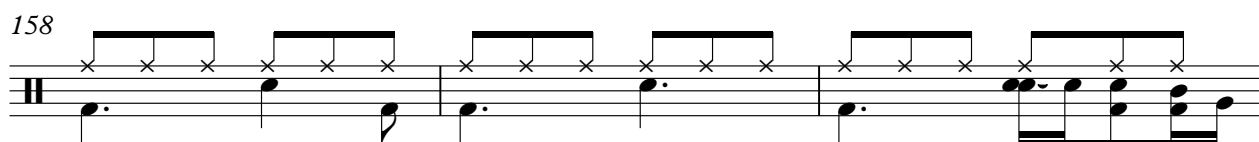

161

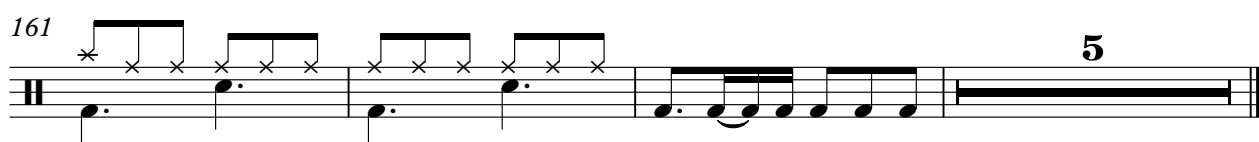

Styx - Sing for the Day

Hi hat

♩ = 103,000046

25

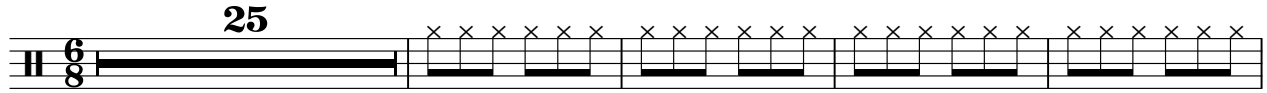

30

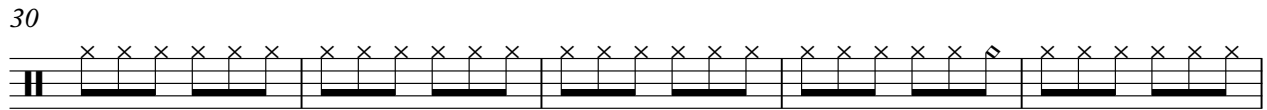

35

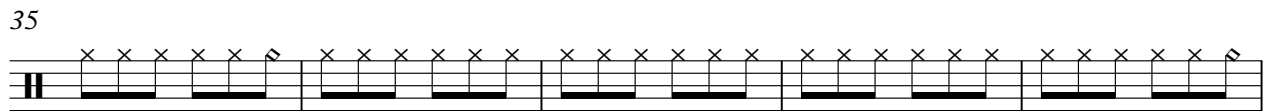

40

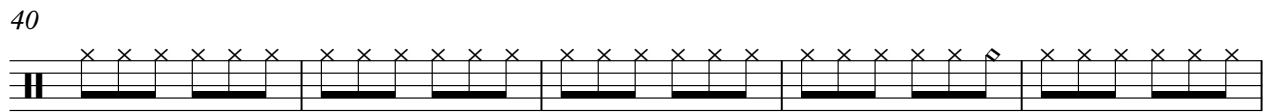

45

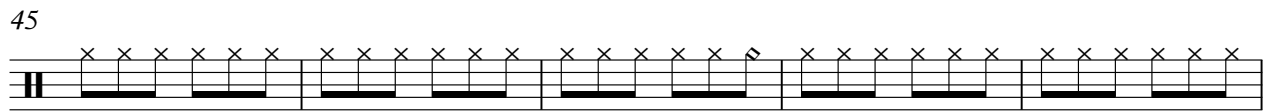

50

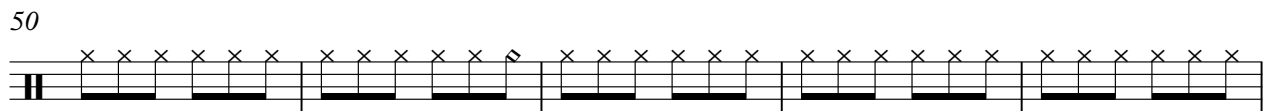

55

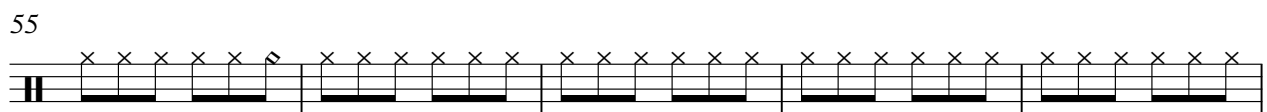

60

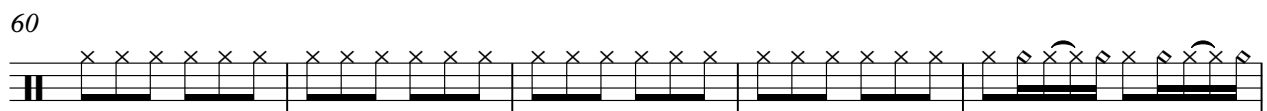

65

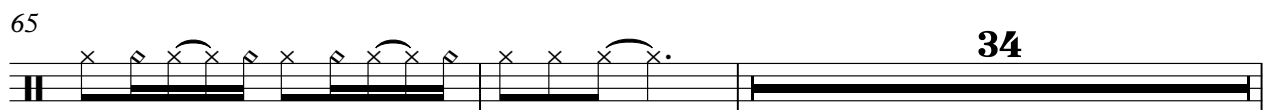

101

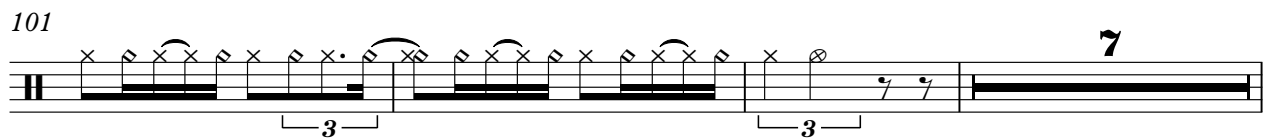

111

116

121

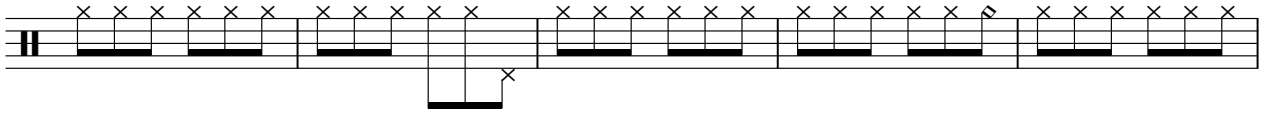

126

131

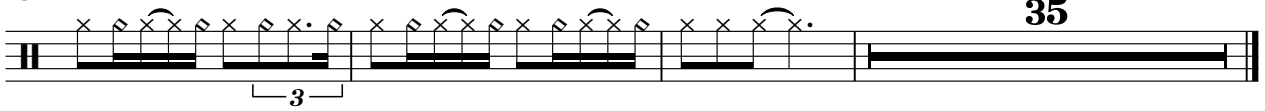

Styx - Sing for the Day

Ride

♩ = 103,000046

7

12

17

22

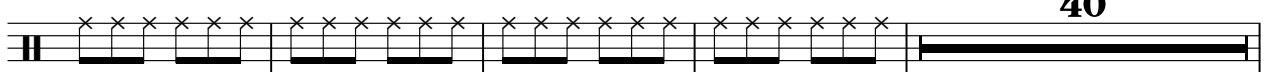

66

71

76

79

Crash

Styx - Sing for the Day

♩ = 103,000046

6 17 7 39

66

66 78 3

149

149 13 5

Styx - Sing for the Day

Snare

♩ = 103,000046

Tamborine

Styx - Sing for the Day

♩ = 103,000046

6/8

25

32

40

48

56

64

2

73

2

82

3

94

100

67

Dulcimer

Styx - Sing for the Day

♩ = 103,000046

17

22

26

40

70

5

79

20

102

107

20

Dulcimer

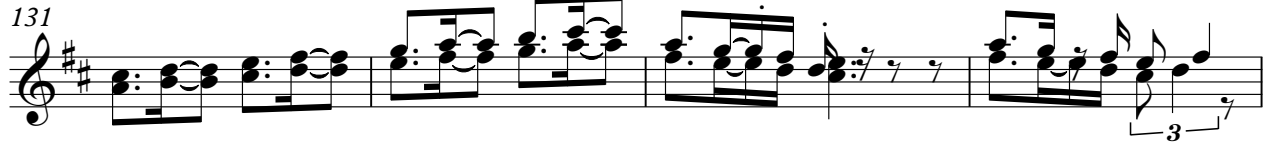

♩ = 103,000046

5

8

10

13

15

18

21

24

26

V.S.

29

32

35

38

41

43

45

48

51

54

V.S.

Acoustic Guitar

V.S.

151

153

155

157

159

161

163

Styx - Sing for the Day

Bass

♩ = 103,000046

11

20

26

34

41

48

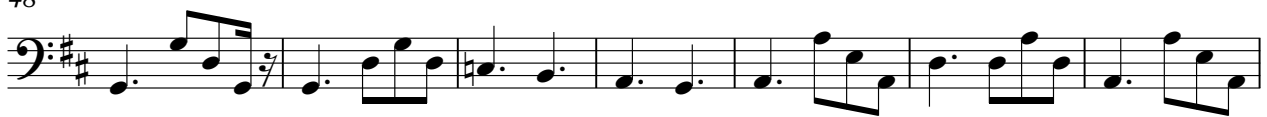

55

62

68

V.S.

74

80

90

99

105

111

119

125

132

138

144

150

156

162

Organ

Styx - Sing for the Day

♩ = 103,000046

25

32

42

52

62

9

76

35

119

128

36

Styx - Sing for the Day

Vocal harmony chorus

♩ = 103,000046

17

22 40

66

72 29

105

111 22

137

142

146 20

Synth Brass

Styx - Sing for the Day

♩ = 103,000046

33

37

42

10

55

3

60

59

122

3

125

42

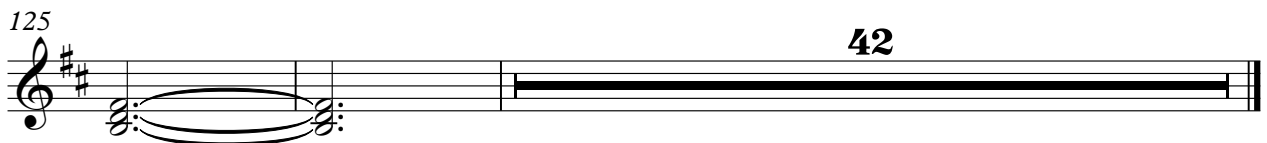

Lead Synth

Styx - Sing for the Day

♩ = 103,000046

6

10

15

18

22

24

38

Lead Synth

64

69

75

79

85

89

92

95

97

100

Lead Synth

V.S.

4

155

Lead Synth

3

158

5

161

5

Styx - Sing for the Day

Lead Vocal

♩ = 103,000046

25

30

35

40

45

51

56

62

45

111

116

121

126

130

36