

♩ = 91,999985

♩ = 91,999985

4

Perc.

E. Gtr.

E. Gtr.

E. Bass

Perc. Organ

6

Perc.

E. Gtr.

E. Gtr.

E. Bass

Perc. Organ

8

Perc.

E. Gtr.

E. Gtr. T A B 6 4 6 4 6 4 6 4 3 1 6 6 4 4 3 1 3 1

E. Bass

Perc. Organ

FX 1

11

Perc.

E. Gtr.

E. Gtr. T A B 3 1

E. Bass

Perc. Organ

FX 1

13

Perc.

E. Gtr.

E. Bass

Perc. Organ

Lead 6

Solo

Words: Come to the grand illusion. Come in and see what happenin'. Pay the price tickets for the show.

16

Perc.

E. Gtr.

E. Bass

Perc. Organ

Lead 6

Solo

Words: The

18

Perc.

E. Gtr.

E. Bass

Perc. Organ

Lead 6

Solo

stage is set the band starts in'. Sud denly you are in sound, wisling secretly you were a

21

Perc.

E. Gtr.

E. Gtr.

E. Bass

Perc. Organ

Lead 6

Solo

star.

23

Perc.

E. Gtr.

E. Gtr. TAB

E. Bass

E. Piano

Perc. Organ

Lead 6

Solo

Don't fooled by the ra dio, the T V or thrag a

26

Perc.

E. Gtr.

E. Gtr. TAB

E. Bass

Perc. Organ

Lead 6

Solo

zines. The still you ophographs of how you life should be,

29

Perc.

E. Gtr.

E. Gtr.

E. Bass

E. Piano

Perc. Organ

Lead 6

Solo

buhy're just some one els e's fan ta sies.

31

Perc.

E. Bass

E. Piano

Perc. Organ

Lead 6

Solo

So if you think your life is complete confu sion

33

Perc.

E. Bass

Perc. Organ

Lead 6

Solo

because you never win the game,

35

Perc.

E. Bass

E. Piano

Perc. Organ

Lead 6

Solo

just remember that it's a grand illusion

37

Perc.

E. Gtr.

E. Gtr.
T
A
B

E. Bass

E. Piano

Perc. Organ

Lead 6

Solo

'caudeep inside we'rall the same, all the

39

Perc.

E. Gtr.

E. Gtr.
T
A
B

E. Bass

Perc. Organ

Lead 6

Solo

same.

42

Perc.

E. Gtr.

E. Gtr.

E. Gtr.

E. Gtr.

E. Bass

Perc. Organ

45

Perc.

E. Gtr.

E. Gtr.

E. Gtr.

E. Gtr.

E. Bass

Perc. Organ

47

Perc.

E. Gtr.

E. Gtr.

E. Gtr.

E. Gtr. T A B

E. Bass

Perc. Organ

49

Perc.

E. Gtr.

E. Gtr.

E. Gtr.

E. Gtr. T A B

E. Bass

Perc. Organ

51 13

Perc.

E. Gtr.

E. Gtr.

E. Bass

Perc. Organ

53

Perc.

E. Gtr.

E. Gtr.

E. Bass

Perc. Organ

55

Perc.

E. Gtr.

E. Gtr.
TAB
B 6 4 6 4 6 4 6 3 1 6 6 3 1

E. Bass

Perc. Organ

57

Perc.

E. Gtr.

E. Gtr.
TAB
B 6 4 6 4 6 4 6 3 1 4 2 1 4

E. Bass

Perc. Organ

59

Perc.

E. Gtr.

E. Gtr.

E. Bass

E. Piano

Perc. Organ

Lead 6

Solo

So if you think your life is complete confusion 'cause you might not get it

62

Perc.

E. Bass

E. Piano

Perc. Organ

Lead 6

Solo

made, just remember that

64

Perc.

E. Bass

E. Piano

Perc. Organ

Lead 6

Solo

it's a grand illusion, asleep inside we're all the

66

Perc.

E. Gtr.

E. Bass

Perc. Organ

Lead 6

Solo

same.

68

Perc.

E. Gtr.

E. Bass

Perc. Organ

Solo

3

70

Perc.

E. Gtr.

E. Bass

Perc. Organ

Solo

72

Perc.

E. Gtr.

E. Bass

Perc. Organ

Solo

74

Perc.

E. Gtr.

E. Gtr.

E. Gtr.

E. Bass

Perc. Organ

Lead 6

Solo

A mer i ca spellscom pe ti tion.

- E. Gtr.**: Three staves for electric guitar. The top two are in treble clef with a key signature of three flats. The bottom one is in bass clef with a key signature of three flats and contains guitar tablature with the letters 'T', 'A', and 'B' on the first three lines, and the number '4' on the fourth line.
- E. Bass**: A single staff in bass clef with a key signature of three flats, featuring a long note with a slur.
- Perc. Organ**: A grand staff (treble and bass clefs) with a key signature of three flats, containing block chords.
- Lead 6**: A single staff in treble clef with a key signature of three flats, containing a melodic line with slurs and accents.
- Solo**: A single staff in treble clef with a key signature of three flats, which is currently empty.

Joinus in our blind am bition, get your self a brandew mo tor

78

Perc.

E. Gtr.

E. Gtr.

E. Gtr.

E. Bass

Perc. Organ

Lead 6

Solo

car. But

80

Perc.

E. Bass

Perc. Organ

Lead 6

FX 1

Solo

some day soon we'll stop to pon der what on earth's this spell we're under.

82

Perc.

E. Bass

Perc. Organ

Lead 6

FX 1

Solo

We made the grade and still we wonder who the we are.

84 23

Perc. 

E. Gtr. 

E. Gtr.

T				2	4			
A	6	6		4	6	6	6	3
B	4	4	4	4	6	4	4	1

E. Bass 

Perc. Organ 

Perc. Organ 

Lead 6 

86

Perc.

E. Gtr.

E. Gtr.

E. Bass

Perc. Organ

Perc. Organ

88

Perc.

E. Gtr.

E. Gtr.

E. Bass

Perc. Organ

Perc. Organ

90 25

Perc.

E. Gtr.

E. Gtr.

E. Bass

Perc. Organ

Perc. Organ

92 25

Perc.

E. Gtr.

E. Gtr.

E. Bass

Perc. Organ

Perc. Organ

94

Perc.

E. Gtr.

E. Gtr.

E. Bass

Perc. Organ

Perc. Organ

95

Perc.

E. Gtr.

E. Gtr.

E. Bass

Perc. Organ

Perc. Organ

Percussion

♩ = 91,999985

4

7

10

14

18

22

25

28

31

V.S.

Percussion

Percussion

64

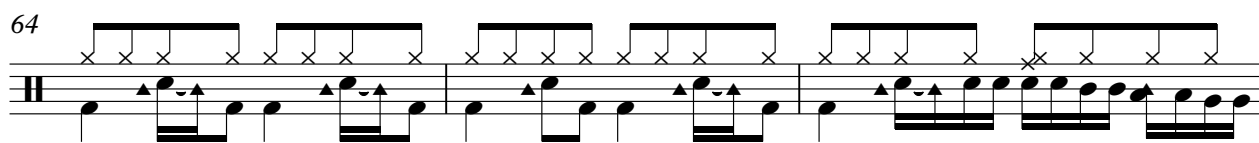

67

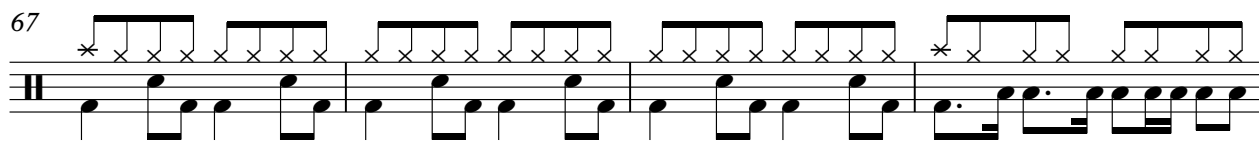

71

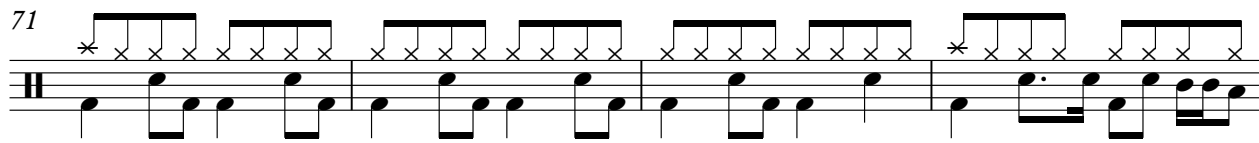

75

79

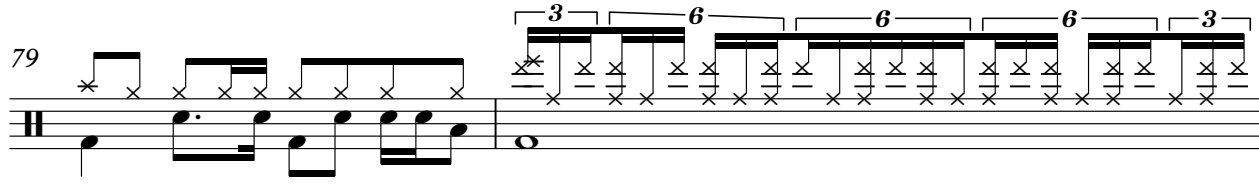

81

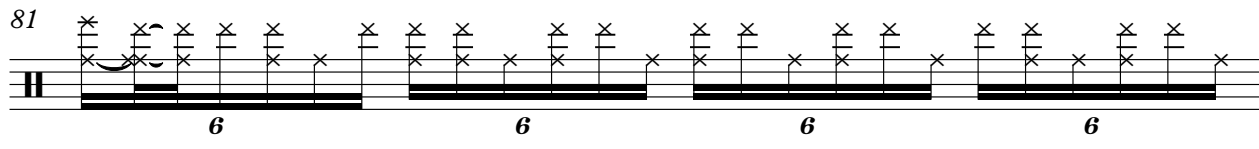

82

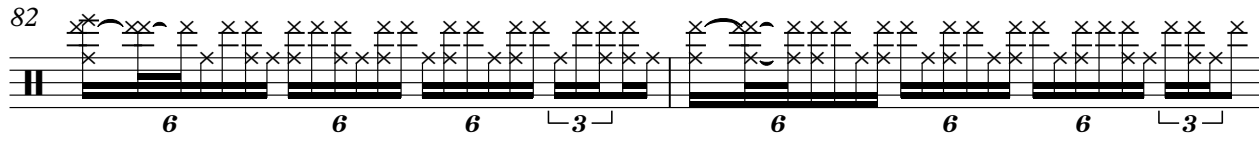

84

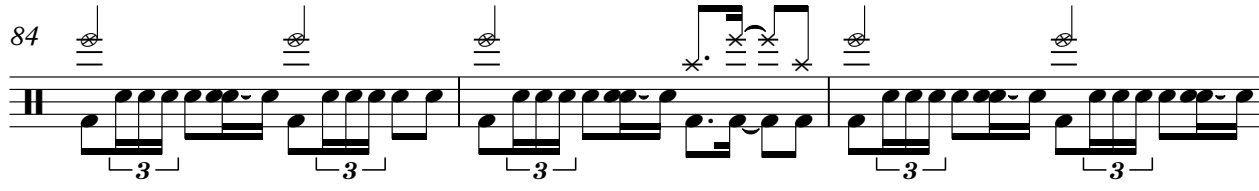

87

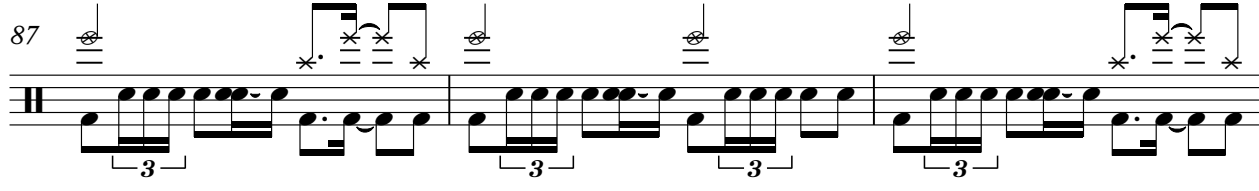

90

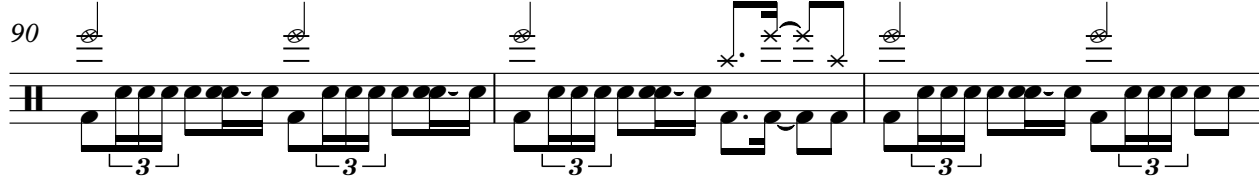

V.S.

4

93

Percussion

95

Electric Guitar

♩ = 91,999985

42

45

48

51

15

69

71

74

2

79

17

Electric Guitar

♩ = 91,999985

4

7

9

10

23

29

7

40

43

46

49

3

3

V.S.

52

55

57

60

84

86

88

90

92

94

Electric Guitar

♩ = 91,999985

42

45

48

50

26

78

17

7-string Electric Guitar

♩ = 91,999985

E									
T									
A				3	3	3	3	3	0
B	3	3	3	3	3	3	3	3	0
E	1	1	1	1	1	1	1	1	3
A									

7

T									
A		6	3						
B	6	4	6	6	1	6	6		
E	4	4	4	4	4	4	4		
A									

14

T									
A									
B	4				4	3	1		
E	4	4	4	4	4	4	4	4	4
A									

20

T									
A				4	3	1			
B	4	4	4	4	4	4	4	4	4
E	4	4	4	4	4	4	4	4	4
A									

25

T									
A		4	3	1					
B	4	4	4	4	4	4	4	4	4
E	4	4	4	4	4	4	4	4	4
A									

30

7

T									
A	2	1	1						
B	3	3	3	3	3	3	3	3	3
E									
A									

41

T									
A	3	3	3	3	3	3	3	3	3
B	3	3	3	3	3	3	3	3	3
E									
A									

44

T									
A	3	3	3	3	3	3	3	3	3
B	3	3	3	3	3	3	3	3	3
E									
A									

47

T									
A	3	3	3	3	3	3	3	3	3
B	3	3	3	3	3	3	3	3	3
E									
A									

50

T									
A	4	2	4	4	2				
B	3	1	3	3	1				
E									
A									

V.S.

				4 2 1	
T					2 2
A		6 3	6 1	6 3 1	
B	6 6	6 4	6 6 1	6 6	6 4
	4 4	4 4	4 4	4 4	4

15

T	-----				
A	-----				
B					
				3 3 3 3	2 2
				3 3 3 3	2 2
				1 1 1 1	0 0
		4	4	4	
		4	4	4	

4

T	-----				
A	-----				
B					
				2 4	
	6 6	6 4 6 6 6 1	6 6	6 4 6 6 6 1	3
	4 4	4 4 4 4 4 1	4 4	4 4 4 4 4 1	1

T					
A					
B					
				2 4	
	6 6	6 4 6 6 6 1	6 6	6 4 6 6 6 1	3
	4 4	4 4 4 4 4 1	4 4	4 4 4 4 4 1	1

T					
A					
B					
				2 4	
	6 6	6 4 6 6 6 1	6 6	6 4 6 6 6 1	3
	4 4	4 4 4 4 4 1	4 4	4 4 4 4 4 1	1

5-string Fretless Electric Bass

♩ = 91,999985

V.S.

47

51

56

61

66

70

75

81

86

91

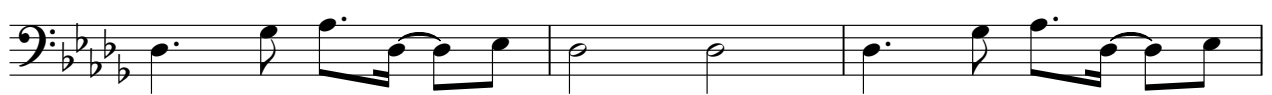

94

Electric Piano

♩ = 91,999985

23 5

31 2

36 20

59 2

63 32

Percussive Organ

♩ = 91,999985

V.S.

Percussive Organ

27

31

38

42

46

50

52

Percussive Organ

54

56

58

64

72

80

85

87

90

93

95

Percussive Organ

♩ = 91,999985

83

83

85

87

89

91

93

95

Lead 6 (Voice)

♩ = 91,999985

12

15

19

23

27

31

35

40

19

62

65

7

74

77

81

83

FX 1 (Rain)

♩ = 91,999985

8

13

67

13

Solo

♩ = 91,999985

12

2

19

2

27

32

35

38

20

60

63

66

69

Wen and Comas dia in' Papi gons for low. The tag shu p'is Sud
deh eising wis galyo a star. But the radio, the Vorn magazines.
They thaps loy for k the p'one's fan ties. So if think your life is
complete cofu sion 'cause nev ewin the game,
just remember that it's grand illu sion 'cad sep inside we'd the
same, all the same. So if think your life is
complete cofu sion 'cause ney got it made,
just remember that it's grand illu sion, and sep inside we're all the
same.

V.S.

2

Solo

71

73

Am ~~exp~~ ~~stion~~. ~~J~~ ~~is~~ ~~bl~~ ~~ing~~ ~~et~~

77

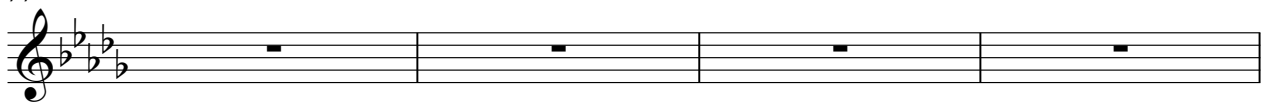

youself brand motor car.

But some days I top order

81

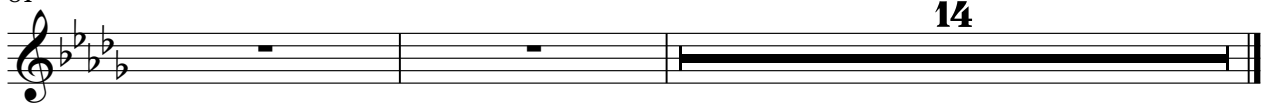

when this pole'ner. ~~W~~ ~~h~~ ~~a~~ ~~n~~ ~~d~~ ~~s~~ ~~t~~ ~~i~~ ~~l~~ ~~l~~ ~~e~~ ~~w~~ ~~o~~ ~~r~~ ~~d~~ ~~e~~ ~~r~~ ~~h~~ ~~o~~ ~~t~~ ~~h~~ ~~e~~ ~~w~~ ~~e~~ ~~a~~ ~~r~~ ~~e~~.

14

[No instrument (barlines shown)]

♩ = 91,999985

