

Sublime - Santeria

♩ = 180,000183

Electric Guitar

Electric Bass

5

E. Gtr.

E. Gtr.

E. Bass

9

E. Gtr.

E. Gtr.

E. Bass

12

E. Gtr.

E. Gtr.

E. Bass

15

E. Gtr.

E. Gtr.

E. Bass

18

E. Gtr.

E. Gtr.

E. Bass

21

E. Gtr.

E. Gtr.

E. Bass

24

E. Gtr.

E. Gtr.

E. Bass

27

E. Gtr.

E. Gtr.

E. Bass

31

E. Gtr.

E. Gtr.

E. Bass

35

E. Gtr.

E. Gtr.

E. Bass

39

E. Gtr.

E. Gtr.

E. Bass

42

E. Gtr.

E. Gtr.

E. Bass

45

E. Gtr.

E. Gtr.

E. Bass

48

E. Gtr.

E. Gtr.

E. Bass

51

E. Gtr.

E. Gtr.

E. Bass

54

E. Gtr.

E. Gtr.

E. Bass

57

E. Gtr.

E. Gtr.

E. Bass

61

E. Gtr.

E. Gtr.

E. Bass

65

E. Gtr.

E. Gtr.

E. Bass

69

E. Gtr.

E. Gtr.

E. Bass

72

E. Gtr.

E. Gtr.

E. Bass

74

E. Gtr.

E. Gtr.

E. Bass

76

E. Gtr.

E. Gtr.

E. Bass

79

E. Gtr.

E. Gtr.

E. Bass

82

E. Gtr.

E. Gtr.

E. Bass

85

E. Gtr.

E. Gtr.

E. Bass

89

E. Gtr.

E. Gtr.

E. Bass

93

E. Gtr.

E. Gtr.

E. Bass

97

E. Gtr.

E. Gtr.

E. Bass

100

E. Gtr.

E. Gtr.

E. Bass

103

E. Gtr.

E. Gtr.

E. Bass

106

E. Gtr.

E. Gtr.

E. Bass

109

E. Gtr.

E. Gtr.

E. Bass

112

E. Gtr.

E. Gtr.

E. Bass

115

E. Gtr.

E. Gtr.

E. Bass

119

E. Gtr.

E. Gtr.

E. Bass

123

E. Gtr.

E. Gtr.

E. Bass

127

E. Gtr.

E. Gtr.

E. Bass

131

E. Gtr.

E. Gtr.

E. Bass

Sublime - Santeria

Electric Guitar

♩ = 180,000183

5

10

14

18

22

26

31

36

41

V.S.

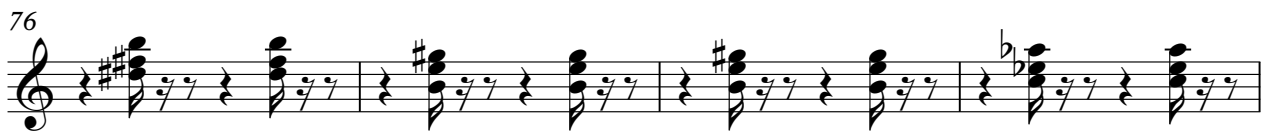

89

94

99

103

107

111

115

120

125

130

♩ = 180,000183

68

72

76

81

84

50

♩ = 180,000183

7

11

16

20

25

30

35

40

43

47

51

56

61

66

86

91

96

101

106

110

115

120

125

129

Sublime - Santeria

Electric Bass

♩ = 180,000183

3

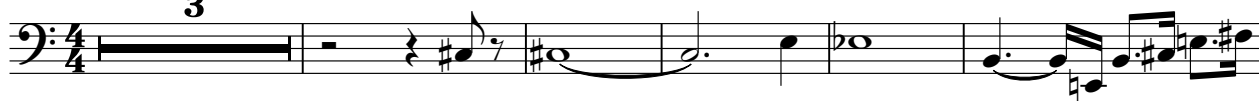

9

13

17

21

25

29

33

37

41

V.S.

45

49

53

57

62

67

71

75

79

83

87

92

97

101

105

109

113

117

122

127

V.S.

131

