

Sublime - What I Got

♩ = 91,99985

vox

kick

♩ = 91,99985

acoustic

acoustic lead

clean el.

Sequenced by The DeeMan

doubledee@multiboard.com

6

vox

kick

snare

hats

crash

Sequenced by The DeeMan

doubledee@multiboard.com

Bass

9

12

15

kick

snare

hats

crash

tamb.

acoustic

acoustic lead

Sequenced by The DeeMan

doubledee@multiboard.com

Bass

18

vox

kick

snare

hats

tamb.

acoustic

acoustic lead

Sequenced by The DeeMan

doubledee@multiboard.com

Bass

21

23

26

29

32

vox

kick

snare

hats

tamb.

acoustic

acoustic lead

Sequenced by The DeeMan

doubledee@multiboard.com

Bass

35

acoustic

Bass

39

vox

kick

snare

hats

crash

tamb.

acoustic

Sequenced by The DeeMan

doubledee@multiboard.com

Bass

41

vox

kick

snare

hats

tamb.

acoustic

Sequenced by The DeeMan

doubledee@multiboard.com

Bass

44

vox

kick

snare

hats

tamb.

acoustic

Sequenced by The DeeMan

doubledee@multiboard.com

slide

Bass

48

vox

kick

snare

hats

crash

tamb.

acoustic

Sequenced by The DeeMan

doubledee@multiboard.com

slide

Bass

51

vox

kick

snare

hats

claps

tamb.

acoustic

Sequenced by The DeeMan

doubledee@multiboard.com

Bass

55

58

vox

kick

snare

hats

crash

tamb.

acoustic

clean el.

Sequenced by The DeeMan

doubledee@multiboard.com

Bass

61

vox

kick

snare

hats

tamb.

acoustic

clean el.

Sequenced by The DeeMan

doubledee@multiboard.com

Bass

64

kick

snare

hats

crash

tamb.

acoustic

Sequenced by The DeeMan

doubledee@multiboard.com

"What I Got" by Sublime

Bass

66

kick

snare

hats

tamb.

acoustic

Sequenced by The DeeMan

doubledee@multiboard.com

"What I Got" by Sublime

Bass

Sublime - What I Got

VOX

♩ = 91,999985

2

6

10

14

3

20

22

24

26

29

32

V.S.

35 **4**

41

43

45

49

52

55

58

61

63 **6**

Sublime - What I Got

kick

♩ = 91,999985

6

11

16

2

22

27

32

4

40

45

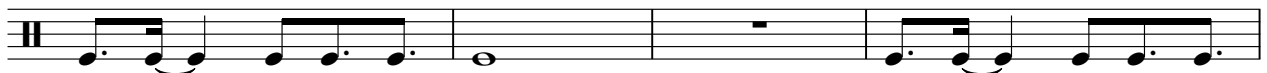

49

4

Sublime - What I Got

snare

♩ = 91,999985

5

4/4

11

4/4

17

4/4

23

4/4

29

4/4

35

4

4/4

44

2

4/4

51

4

4/4

60

4/4

65

2

4/4

Sublime - What I Got

hats

♩ = 91,999985

5

9

13

17

2

22

26

30

34

4

41

44

2

hats

48

52

4

59

63

66

2

crash

Sublime - What I Got

♩ = 91,999985

6 ⊗ 7 ⊗ 5 ⊗

22 9 ⊗ 7 ⊗ 8 ⊗

49 7 ⊗ 3

60 ⊗ 3 ⊗ 5

claps

Sublime - What I Got

♩ = 91,999985

51

54

14

tamb.

Sublime - What I Got

♩ = 91,999985

14

17

12

31

33

4

39

41

44

48

50

4

2

tamb.

56

58

60

62

65

67

Sublime - What I Got

acoustic

♩ = 91,999985

10

14

18

23

27

31

35

42

45

clean el.

Sublime - What I Got

♩ = 91,999985

55

59

62

6

♩ = 91,999985

2

5

8

11

14

17

21

24

27

30

2

33 4

39

42

45 2

49

52 4

58

61

65

67 2

Sublime - What I Got

♩ = 91,999985

2

6

10

14

18

2

23

27

31

33

4

39

43

48

52

59

63

66

slide

Sublime - What I Got

♩ = 91,999985

45

21

"What I Got" by Sublime

Sublime - What I Got

♩ = 91,999985

63

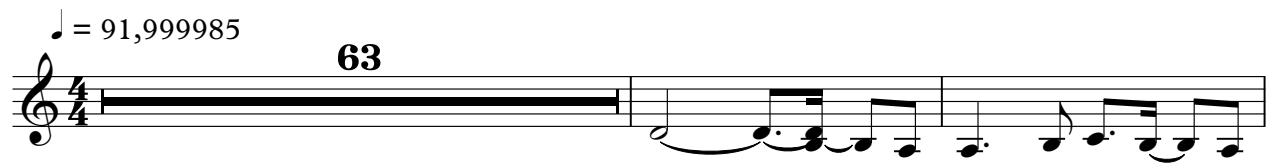

66

Sublime - What I Got

Bass

♩ = 91,999985

6

10

14

18

22

26

30

34

38

42

V.S.

2

Bass

46

51

58

62

66

