

♩ = 75,999969

Soprano Saxophone

Harmonica

Harmonica

Percussion

Jazz Guitar

Kora

Fretless Electric Bass

Baritone

Electric Piano

Percussive Organ

Rock Organ

Synth Strings

Viola

Solo

7

Perc.

Syn. Str.

Solo

Harm. 

Perc. 

J. Gtr. 

E. Bass 

Bar. 

Solo 

So ythinlyou'reaRomeo, ythinlyou'rea part in a picturakow. Welke the

Perc. 

J. Gtr. 

E. Bass 

Bar. 

Solo 

long wayhome. Take the longwayhome. 'Cause'reathjoke of timeighbhood,

Perc. 

J. Gtr. 

E. Bass 

Bar. 

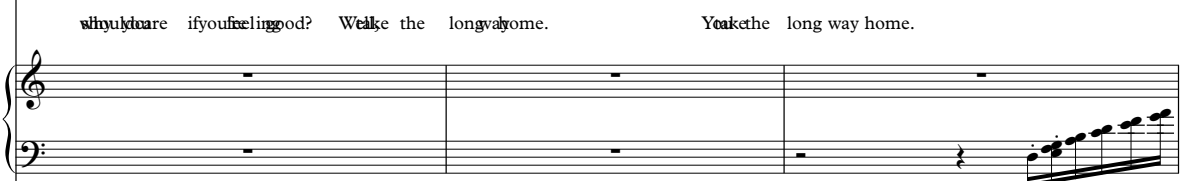
Organ 

stinyuare ifyou'rein good? Welke the longwayhome. Youakethe long way home.

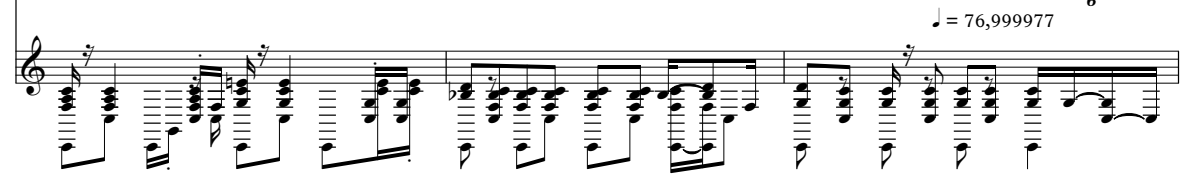
Solo 

27 $\text{♩} = 77,999977$

Perc.

J. Gtr.

E. Bass

Bar.

Here at times that you're only you're part of the scene every, all the green every is coming down,

E. Piano

Perc. Organ

Organ

Solo $\text{♩} = 77,999977$

30

Perc.

J. Gtr.

E. Bass

Bar.

boy. And when you seem to think you're part of their nature, oh, it's peu

E. Piano

Perc. Organ

Organ

Solo

33

Perc.

J. Gtr.

E. Bass

Bar.

li ar, shectobe so nice.

E. Piano

Perc. Organ

Organ

Solo

36

Perc.

J. Gtr.

E. Bass

Bar.

Whomelysturn thonights, ytake arip to their lights, and take thlong way home. Ytake the

E. Piano

Perc. Organ

Organ

Solo

39

Perc.

J. Gtr.

E. Bass

Bar.
 long way home. You ev esee whay o'annace, foev p'aying to th'gal lery. Yoake the

E. Piano

Organ

Solo

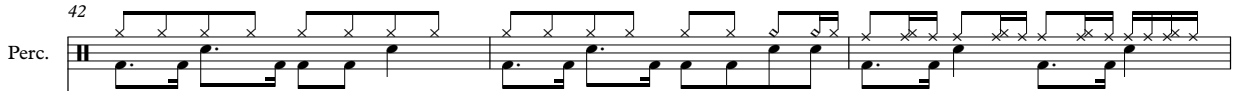
42 Perc. 

J. Gtr. 

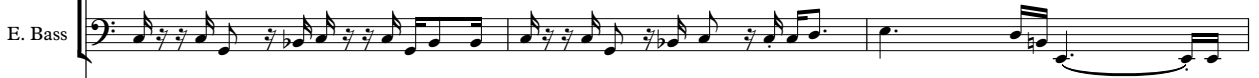
E. Bass 

Bar. 

long way home. You take the long way home. And if you're up on stage it's so un be

E. Piano 

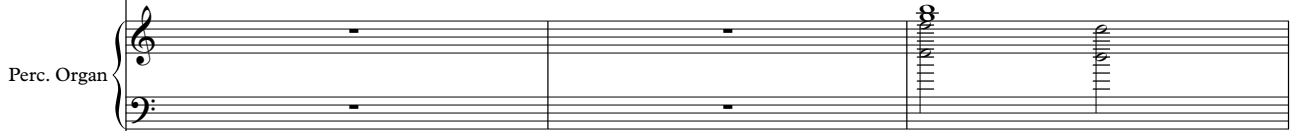
Perc. Organ 

Organ 

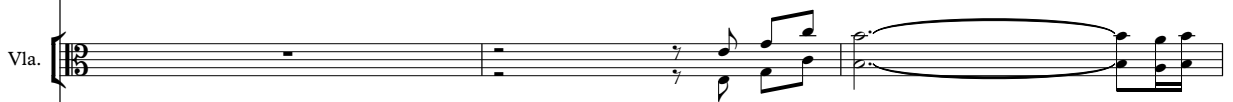
Vla. 

Solo 

45

Perc.

J. Gtr.

E. Bass

Bar.

liev a ble, oh, un for get ta ble hohey adore you.

E. Piano

Perc. Organ

Vla.

Solo

48

Perc.

J. Gtr.

E. Bass

Bar.

But eny wife seem shink you're los ing your san i ty, oh ca lam i ty! Ohi thenao

E. Piano

Perc. Organ

Syn. Str.

Vla.

Solo

51

Sop. Sax.

Perc.

J. Gtr.

E. Bass

Bar.

way out?

E. Piano

Perc. Organ

Organ

Syn. Str.

Vla.

Solo

54

Sop. Sax.

Harm.

Perc.

E. Bass

Perc. Organ

Organ

Solo

60

Harm.

Perc.

J. Gtr.

E. Bass

Bar.

Words it feel thaty dufe's become a caas tro phe? Oh, ithas

E. Piano

Perc. Organ

Organ

Vla.

Solo

63

Perc.

J. Gtr.

E. Bass

Bar.

E. Piano

Perc. Organ

Syn. Str.

Vla.

Solo

to be for you to grow, boy. When you look through ears and see what you could

66

Perc.

J. Gtr.

E. Bass

Bar.

havbeen, oh, whaynigt havebeen ifohtakad more time.

E. Piano

Perc. Organ

Syn. Str.

Vla.

Solo

69

Harm.

Perc.

J. Gtr.

E. Bass

Bar.

Schynthdaycomestset down, well'o'blame ifyouret round? Ytoakheng

E. Piano

Perc. Organ

Syn. Str.

Vla.

Solo

- Harm.:** Features melodic lines with triplets and rests.
- Bar.:** Remains silent throughout.
- Vocal:** Lyrics are "way home. Yoookhang way home. Yoookhang way home. Yoookhang".
- E. Piano:** Provides harmonic support with chords and arpeggios.
- Syn. Str.:** Features sustained chords with long notes.
- Vla.:** Features sustained chords with long notes.
- Solo:** Features a complex melodic line with triplets and rests.

Measure numbers 72 and 75 are indicated at the start of their respective systems.

78

Harm.

Perc.

J. Gtr.

Kora

E. Bass

Bar.

way home. Ynolkheng way home. Ah,

E. Piano

Syn. Str.

Vla.

Solo

81

Perc.

J. Gtr.

Kora

E. Bass

Bar.

ooh,

E. Piano

Vla.

Solo

==

84

Perc.

J. Gtr.

Kora

E. Bass

Bar.

ah. Long way home.

E. Piano

Vla.

Solo

87

Harm.

Harm.

Perc.

J. Gtr.

E. Bass

Bar.

Long way home. Long way home. Long way home. Long

Solo

90

Harm.

Harm.

Perc.

J. Gtr.

E. Bass

Bar.

Solo

way home. Long way home. Long way home.

Soprano Saxophone

♩ = 75,999969 ♩ = 76,9999799977

25 **25**

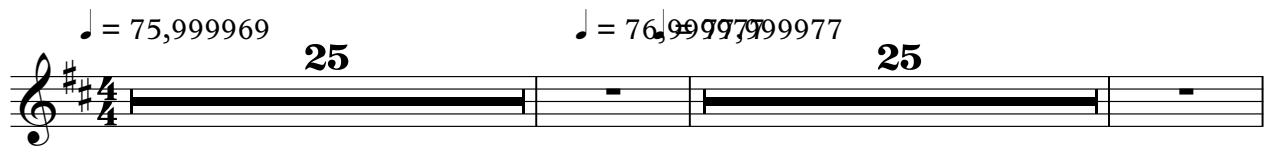

53

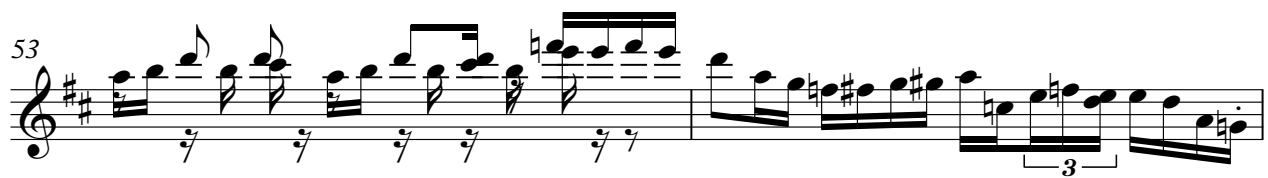

55

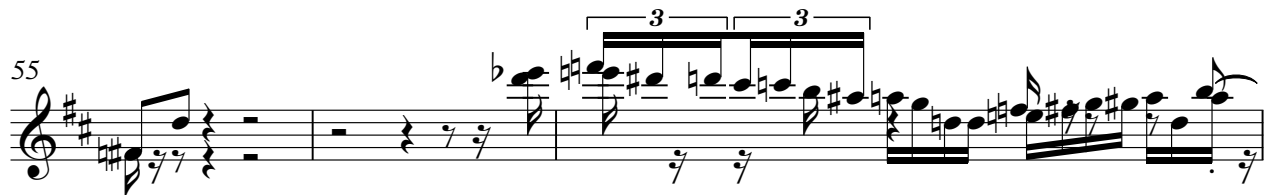

58

35

Harmonica

♩ = 75,999969

9

12

2

16

9

♩ = 76,999977

27

60

♩ = 77,999977

90

Harmonica

♩ = 75,999969

9

12

14

16

18

♩ = 76,999999977

7

28

55

59

8

69

73

76

79

90

Percussion

♩ = 75,999969

3 3 2 2

14

19

24

♩ = 76,999977 = 77,999977

28

30

32

34

37

40

V.S.

43

46

48

Measures 48-49: Continuation of the rhythmic patterns and bass line.

50

Measures 50-51: Continuation of the rhythmic patterns and bass line.

52

55

58

61

Measures 61-62: Continuation of the rhythmic patterns and bass line.

63

Measures 63-64: Continuation of the rhythmic patterns and bass line.

65

Measures 65-66: Continuation of the rhythmic patterns and bass line.

67

70

73

76

79

82

85

89

Jazz Guitar

♩ = 75,999969

18

21

24

♩ = 76,999977

27

♩ = 77,999977

31

35

38

41

44

48

V.S.

52

8

63

67

71

74

78

84

89

Kora

♩ = 75,999969 ♩ = 76,999977

25 **53**

80

82

84

Fretless Electric Bass

♩ = 75,999969

13

18

23

♩ = 76,999977

27 ♩ = 77,999977

32

36

39

42

45

49

V.S.

53

56

59

62

66

70

73

75

77

79

Fretless Electric Bass

83

88

Baritone

♩ = 75,999969

18

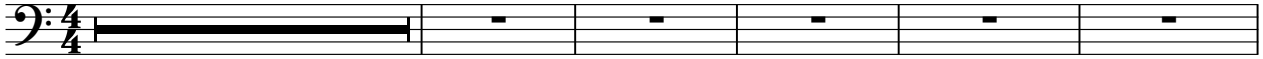

Smile, playing in Willows. Take home. 'Gaidhlig,
 Sìmbre, pìs air an Willows. Take home. 'Gaidhlig,

24

♩ = 76,999977 ♩ = 77,999977

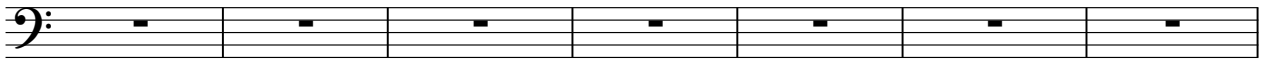

shy in Willows. Take home. But for the fear, all the green along, boy.

31

2

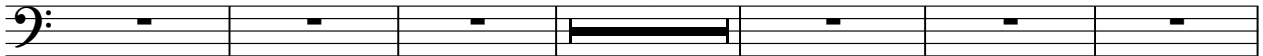

And for the fear, oh, the fear, so Willows, playing in Willows. Take

39

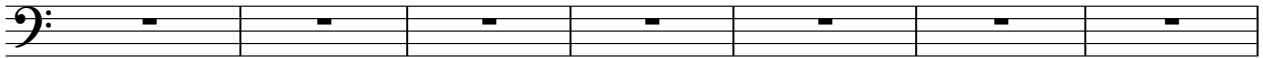

home. Yes, yes, playing in Willows. Take home. And for the fear, oh, for

46

9

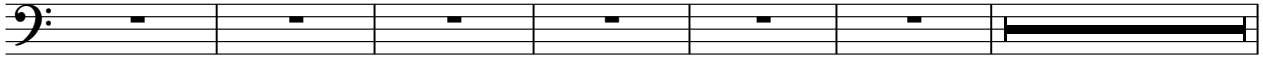

the home you. But for the fear, oh, calant! The way out?

61

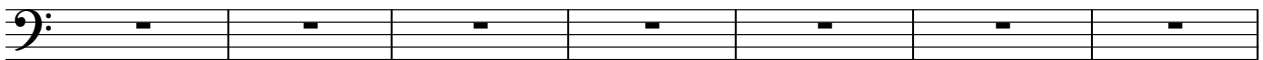

Willows as the? Oh, has the fear, boy. Willows as the? Oh, has the fear

68

2

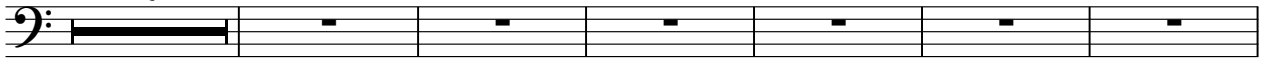

more the fear, playing in Willows. Willows. Willows. Willows. Willows.

76

3

2

2

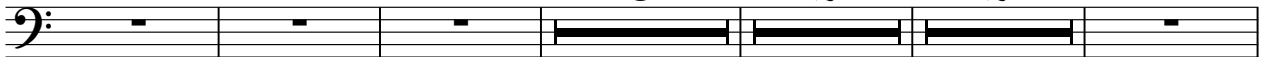

home. Willows. Willows. Willows. Willows. Ah, ah. Long home.

87

2

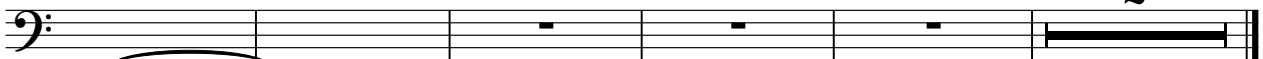

Long home. Long home. Long home. Long home. Long home. Long home.

Electric Piano

♩ = 75,999969 ♩ = 76,999977

25 2

25 2

31

35

40

44

48

50 3 8

61

3

65

3

69

3

74

3

77

8

81

8

Percussive Organ

♩ = 75,999969 ♩ = 76,999977

25

31

36

48

54

61

V.S.

2

Percussive Organ

Rock Organ

♩ = 75,999969 ♩ = 76,999977 ♩ = 77,999977

25

25

6

29

36

39

42

7

7

2

52

Rock Organ

54

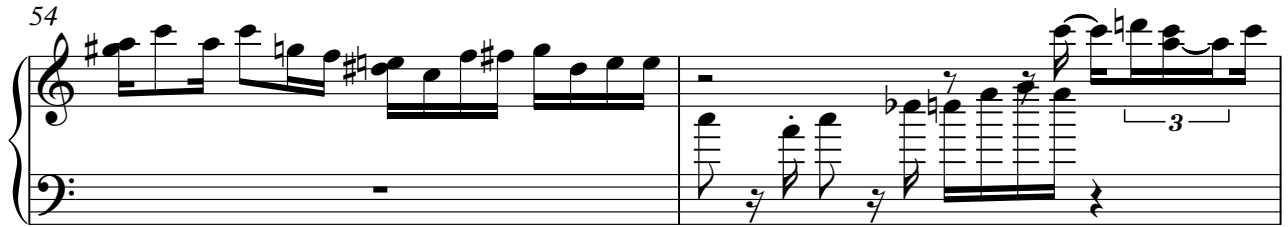

56

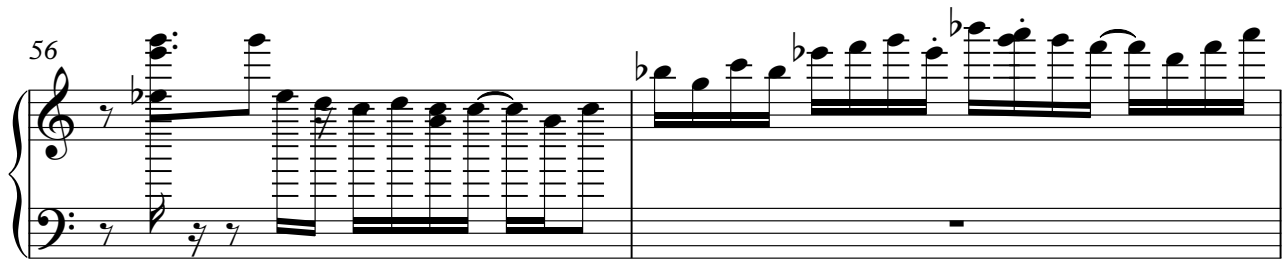

58

60

33

Synth Strings

♩ = 75,999969

10

13

♩ = 76,999977

♩ = 77,999977

27

21

53

12

71

76

14

Viola

♩ = 75,999969 ♩ = 76,999999977

25 **16**

45

51

7

63

69

78

83

8

Solo

♩ = 75,999969

3

7

9

11

13

15

17

19

21

23

V.S.

46

48

50

52

54

56

59

61

63

65

V.S.

90
