

# Sweet - Ballroom Blitz

♩ = 109,000145

Ballroom Blitz

4

Ballroom Blitz

6

Ballroom Blitz

8

Ballroom Blitz

10

Ballroom Blitz

12

Ballroom Blitz

14

Ballroom Blitz

This section of the musical score for 'Ballroom Blitz' starts at measure 14. It continues the drum and piano accompaniment from the previous section. The piano part remains in the same four-staff format. The section concludes with a final bass line on a single staff, ending with a sharp sign.

Ballroom Blitz

16 3

Ballroom Blitz

18

20

Ballroom Blitz

22

Ballroom Blitz

24

Ballroom Blitz

26

Ballroom Blitz

Ballroom Blitz

29

Ballroom Blitz

31

Ballroom Blitz

33

Ballroom Blitz

35

37  
Ballroom Blitz

39  
Ballroom Blitz

41

Ballroom Blitz

44

Ballroom Blitz

46

Ballroom Blitz

48

Ballroom Blitz

Ballroom Blitz

50

Ballroom Blitz

52

54

Ballroom Blitz

56

Ballroom Blitz

Ballroom Blitz

59

Ballroom Blitz

59

Ballroom Blitz

Ballroom Blitz

Ballroom Blitz

61

Ballroom Blitz

61

Ballroom Blitz

Ballroom Blitz

63

Ballroom Blitz

65

Ballroom Blitz

67  
Ballroom Blitz

69  
Ballroom Blitz

71  
Ballroom Blitz

73

Ballroom Blitz

75

Ballroom Blitz

77

Ballroom Blitz

78

Ballroom Blitz

80

Ballroom Blitz

82

Ballroom Blitz

Ballroom Blitz

84

Ballroom Blitz

86

88

Ballroom Blitz

90

Ballroom Blitz

Ballroom Blitz

92

Ballroom Blitz

94

96

Ballroom Blitz

98

Ballroom Blitz

100

Ballroom Blitz

102

104

106

108

110

Ballroom Blitz

Sweet - Ballroom Blitz

♩ = 109,000145

5

7

9

11

13

15

18

21

24

V.S.

26

30

33

36

39

44

47

50

53

55

Ballroom Blitz

59

63

66

70

73

76

78

82

85

88

V.S.

4

# Ballroom Blitz

91

94

97

99

11

Electric Guitar

Sweet - Ballroom Blitz

♩ = 109,000145

11

15

22

29

36

39

42

49

53

58

65

74

77

83

88

91

94

101

104

106

108

Electric Guitar

Sweet - Ballroom Blitz

♩ = 109,000145

11

15

18

21

25

30

32

34

36

38

V.S.

40

43

47

50

53

59

61

63

65

67

97

101

105

108

Electric Bass

Sweet - Ballroom Blitz

♩ = 109,000145

11

15

19

23

3

30

33

36

40

44

49

53

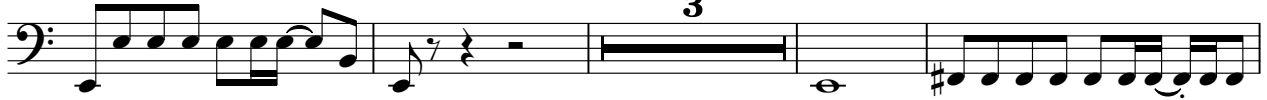

60

63

66

69

72

75

78

Lead 1 (Square)

Sweet - Ballroom Blitz

♩ = 109,000145

14

17

21

25

28

32

36

39

3

## Lead 1 (Square)

87

91

94

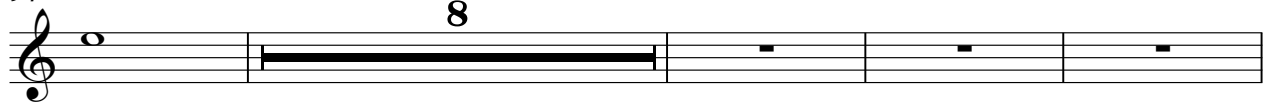

106

