

Sweet - Love Is Like Oxygen

0.0"
1.1.00
Sequenced by Blake Wallace klatu@texoma.net http://midistudio.com/Studios/B-Wallace

♩ = 105,999954 ♩ = 105,999954

The musical score is arranged in a multi-stem format. The instruments and their parts are as follows:

6

Drums

Saw

Overdrive

Overdrive

Nylon

Bass

Organ

Viola

5 8 8 8 12 17 25 19 19

3 3 0 2 2 2 17 17 16 16

4 1 0 0 0 0 0 0 0 0

5 0 5 8 7 7

10 ♩ = 123,999992

Vocal

Vocal

Saw

Distorted

Overdrive

Overdrive

2 2 0 2 2 4 3 3 3 4 0 2 2 2 4

2 2 0 2 2 1 0 0 0 1 2 2 2 1

0 0 0 0 0 0 0 0 0 0 0 0 0 0

7

13

Drums

Distorted

Overdrive

Bass

Viola

16

Drums

Distorted

Overdrive

Bass

Viola

18

Vocal

Vocal

Drums

Distorted

Overdrive

Bass

Viola

20

Vocal

Vocal

Drums

Distorted

Overdrive

Bass

Viola

23

Vocal

Vocal

Drums

Distorted

Overdrive

Bass

Viola

26

Vocal

Vocal

Drums

Distorted

Overdrive

Bass

Viola

28

Vocal

Vocal

Drums

Distorted

Overdrive

Bass

Viola

31

Vocal

Vocal

Drums

Distorted

Overdrive

Bass

EPiano1

Viola

GPiano

34

Vocal

Vocal

Drums

EPiano1

GPiano

38

Vocal

Vocal

Drums

EPiano1

GPiano

41

Vocal

Vocal

Drums

Bass

EPiano1

GPiano

45

Vocal

Vocal

Drums

Bass

GPiano

49

Vocal

Vocal

Drums

Bass

GPiano

51

Vocal

Vocal

Drums

Distorted

Overdrive

Bass

Viola

GPiano

53

Vocal

Vocal

Drums

Distorted

Overdrive

Bass

Viola

GPiano

56

Vocal

Vocal

Drums

Distorted

Overdrive

Bass

Viola

GPiano

59

Vocal

Vocal

Drums

Distorted

Overdrive

Bass

Viola

GPiano

61

Vocal

Vocal

Drums

Distorted

Overdrive

Bass

Viola

GPiano

64

Vocal

Vocal

Drums

Distorted

Overdrive

Bass

Viola

GPiano

67

Vocal

Vocal

Drums

EPiano1

GPiano

71

Vocal

Vocal

Drums

EPiano1

GPiano

74

Vocal

Vocal

Drums

Bass

EPiano1

GPiano

77

Vocal

Vocal

Drums

Bass

GPiano

81

Vocal

Vocal

Drums

Overdrive

Bass

GPiano

♩ = 106,999939

84

Vocal

Vocal

Drums

Saw

Overdrive

Bass

Organ

Viola

GPiano

♩ = 106,999939

87

Drums

Saw

Overdrive

Overdrive

Nylon

Bass

Organ

Viola

0	5	8	8	8	12	17	8	20	20	19	19
0	2	2	2	0	0	14	0	0	0	3	0
5	0	0	0	0	8	12	10	10	13	12	5

 The nylon guitar part has a melodic line with a long note in measure 88. The bass line is mostly rests with some notes in measure 90. The organ and viola play chords and moving lines.

92

97 ♩ = 113,000099

Saw

Overdrive

EPiano1

EPiano1

Organ

Viola

GPiano

100

EPiano1

EPiano1

102

Nylon

EPiano1

EPiano1

EPiano2

GPiano

105

Nylon

EPiano1

EPiano1

EPiano2

108

Nylon

EPiano1

EPiano1

EPiano2

110

Nylon

EPiano1

EPiano1

EPiano2

GPiano

113

Nylon

EPiano1

EPiano1

GPiano

116

Nylon

EPiano1

EPiano1

GPiano

119

Nylon

EPiano1

EPiano1

GPiano

121

Saw

Nylon

Bass

EPiano1

EPiano1

Viola

GPiano

3

123

Saw

Nylon

Bass

Viola

GPiano

3

124

Saw

Nylon

Bass

Viola

GPiano

125

Saw

Nylon

Bass

Viola

GPiano

126

Saw

Nylon

Bass

Viola

GPiano

127

128

129

Drums

Saw

Distorted

Overdrive
TAB

Overdrive
TAB

Nylon

Bass

Viola

GPiano

132

Drums

Saw

Distorted

Overdrive
TAB

Overdrive
TAB

Bass

GPiano

136

Drums

Saw

Distorted

Overdrive

Overdrive

Bass

139

Drums

Saw

Distorted

Overdrive

Overdrive

Bass

143

Drums

Saw

Distorted

Overdrive

Overdrive

Bass

148 ♩ = 123,999992

Distorted

Overdrive

151

Vocal

Drums

Distorted

Overdrive

Bass

Viola

153

Vocal

Drums

Distorted

Overdrive

Bass

Viola

156

Vocal

Drums

Distorted

Overdrive

Bass

Viola

159

Vocal

Drums

Distorted

Overdrive

Bass

Viola

162

Vocal

Drums

Distorted

Overdrive

Bass

Viola

165

Vocal

Drums

Distorted

Overdrive

Bass

Organ

Viola

168

$\text{♩} = 106,000000$

Drums

Overdrive

Overdrive

Nylon

Bass

Organ

Viola

$\text{♩} = 106,000000$

173

Drums

Overdrive

Overdrive

Nylon

Bass

Organ

Viola

0 5 8 8 8 12 17 20 7 19 19 7

0 0 2 2 2 2 14 17

0 0 0 0 0 0 0 0 0 0

5 0 0 0 0 0 8 8 12 10 10 10

0 0 0 0 0 0 0 0 0 0

0 0 0 0 0 0 0 0 0 0

176

Drums

Overdrive

Bass

Organ

Viola

5 5 5 5

3 0

Sweet - Love Is Like Oxygen

Vocal

♩ = 105,999934 ♩ = 105,999954 ♩ = 123,999992

2 6 8

19

23

28

33

39

44

48

53

58

Copyright © 1998 by Blake Wallace

V.S.

Sweet - Love Is Like Oxygen

Vocal

♩ = 105,999934 ♩ = 105,9999454 ♩ = 123,999992

2 6 8

19

24

28

33

38

42

46

51

55

Copyright © 1998 by Blake Wallace

V.S.

2

Vocal

59

63

68

73

77

81

86

♩ = 106,999939 ♩ = 113,000099

11 **51**

148

♩ = 123,999992 ♩ = 126,999939

20 **13**

Sweet - Love Is Like Oxygen

Drums

Copyright © 1998 by Blake Wallace

V.S.

2

Drums

48

52

56

60

64

68

72

76

80

84

$\text{♩} = 106,999939$

Drums

89

2

97 ♩ = 113,000099

32

6 6

132

137

3

141

145

♩ = 123,999992

3

6 3

151

3 3

154

158

162

V.S.

4

166

Drums = 106,000000

172

Distorted

Sweet - Love Is Like Oxygen

♩ = 105,999954 ♩ = 105,999954 ♩ = 123,99992

2 6

11

14

17

20

23

26

29

32

17

Copyright © 1998 by Blake Wallace

51

54

57

60

63

66

106,999939 ♪ = 113,000099

19 **11** **33**

130

3

136

3

3

140

146

♪ = 123,999992

150

153

156

159

162

165

167

♩ 120 0 9 9 9 9 9 9

13

Sweet - Love Is Like Oxygen

Overdrive

♩ = 105,999954

♩ = 105,999954

E			0 5 8 8 8	12	17 8 20 20	19 19		
T					9	14		
A	3	0	2				3	0
B	3	0	2				3	0
E	1		0		0 0	0	1	
A		5	0					5

8

♩ = 123,999992

	0	5	8	8	8	12	17	20	19	19	0	0	0	0	4
T							14	17	16	16	2	2	2	2	2
A	2					2	2	2	2	2	2	2	2	2	2
B	2					2	2	2	2	2	2	2	2	2	2
E	0					0	0	0	0	0	0	0	0	0	0

11

T	3					3	4	0	0	0	0	4	3		3
A	0	0	0	0	0	0	1	2	2	2	2	2	1	0	0
B	0	0	0	0	0	0	1	2	2	2	2	2	1	0	0
E	0	0	0	0	0	0	0	0	0	0	0	0	0	0	0

14

T	0	0	0	0	0	4	3	3	3	4	0	0	0	0	4
A	2	2	2	2	2	2	1	0	0	0	0	0	0	1	2
B	2	2	2	2	2	2	1	0	0	0	0	0	0	1	2
E	0	0	0	0	0	0	0	0	0	0	0	0	0	0	0

17

T	3					3	4	0	0	0	0	4	3		3
A	0	0	0	0	0	0	1	2	2	2	2	2	1	0	0
B	0	0	0	0	0	0	1	2	2	2	2	2	1	0	0
E	0	0	0	0	0	0	0	0	0	0	0	0	0	0	0

20

T	0	0	0	0	4	3	3	3	4	1	1	1	4		
A	2	2	2	2	2	1	0	0	0	0	0	0	1	2	2
B	2	2	2	2	2	1	0	0	0	0	0	0	1	2	2
E	0	0	0	0	0	0	0	0	0	0	0	0	0	0	0

23

T	0	1	1	1	0	0	0	4	1	2	4	0	0	0	4
A	1	1	1	1	0	0	0	4	1	2	4	0	0	0	4
B	2	2	2	2	2	1	3	2	3	2	3	0	2	2	2
E	0	0	0	0	0	0	0	0	0	0	0	0	0	0	0

27

T	3					3	4	0	0	0	4	3	3	3	4
A	0	0	0	0	0	0	1	2	2	2	2	1	0	0	0
B	0	0	0	0	0	0	1	2	2	2	2	1	0	0	0
E	0	0	0	0	0	0	0	0	0	0	0	0	0	0	0

30

T	1				1		4	0	0	0	0	0	0	0	4
A	2	2			2	2	1	1	1	1	1	0	0	0	4
B	0	0	0	0	0	0	1	2	2	2	2	2	2	2	1
E	0	0	0	0	0	0	0	0	0	0	0	0	0	0	0

32

T	1				1		4	2	4	17					
A	2	2			2	2	2	0	2						
B	3	3			3	3	0	2							
E	0	0	0	0	0	0	0	0	0						

2 51

Overdrive

0	0	0	4	3	3	3	4	0	0	0
2	2	2	2	0	0	0	0	2	2	2
2	2	2	1	0	0	0	0	2	2	2
0	0	0	0	0	0	0	0	0	0	0

54

3	3	3	4	1	1	1	4	0	0	0
0	0	0	0	2	2	2	2	1	1	1
0	0	0	1	0	0	0	1	2	2	2
0	0	0	0	0	0	0	0	0	0	0

57

1	1	1	2	4	0	0	0	3	3	3
2	2	2	2	0	2	2	2	2	1	4
3	3	3	3	0	2	2	2	2	1	4
0	0	0	0	0	0	0	0	0	0	0

61

0	0	0	4	3	3	3	4	1	1	1
2	2	2	2	0	0	0	0	2	2	2
2	2	2	1	0	0	0	0	0	0	0
0	0	0	0	0	0	0	0	0	0	0

64

0	0	0	4	1	1	1	2	4	15	
1	1	1	1	2	2	2	2	0	-----	
2	2	2	1	3	3	3	3	2	-----	
0	0	0	0	0	0	0	0	0	-----	

82

♩ = 106,999939

						0	5	8	8	8	12
T											9
A						3	0	2			
B	0	0	0	0	1	3	0	2			
						5	0	0			

89

17	8	20	20	19	19	0	5	8	8	8	12	17	20	7	19	19	7
T	14											14	17				
A						3	0	2				2	2				
B	0	0	0			1	0	2				2	2				
								0				0	0				

94

♩ = 113,000099

5	5	5	5	32				3	1	4	3
T				-----							
A				-----							
B	3	0		-----							

131

1	4	3	3	4	1	3	1	4	1	1	3	1	4	1	1	4	3
T																	
A																	
B																	

137

	12	10	8	8	10	8	7	7	8	10	12	10	8	8	10	7	8
T	3				12					13					12		
A																	
B																	

143

Overdrive

♩ = 123,999992

3

2

10	8	7	0	12	10	8	5	10	8	7	3	0	0	0				
12				13	12	10	5	12	10	8	5							
T													2	2	2	2	2	4
A													2	2	2	2	2	1
B													0	0	0	0		1

149

3	0	0	0	3	0	0	0	3	4	0	0	0	0	0	0	4	3	0	0	3	0	0	0	3	4	
0	0	0	0	0	0	0	0	0	1	2	2	2	2	2	2	1	0	0	0	0	0	0	0	0	0	1
0	0	0	0	0	0	0	0	0	1	2	2	2	2	2	1	0	0	0	0	0	0	0	0	0	1	1
B	0	0	0	0	0	0	0	0	0	0	0	0	0	0	0	0	0	0	0	0	0	0	0	0	0	1

152

0	0	0	0	4	3	0	0	0	3	0	0	0	3	4	0	0	0	0	0	0	0	0	4	0	0	0
2	2	2	2	2	1	0	0	0	0	0	0	0	0	1	2	2	2	2	2	2	2	2	2	1	2	1
2	2	2	2	2	1	0	0	0	0	0	0	0	0	1	2	2	2	2	2	2	2	2	1	2	1	1
B	0	0	0	0	0	0	0	0	0	0	0	0	0	0	0	0	0	0	0	0	0	0	0	0	0	0

155

3	0	0	0	3	0	0	0	3	4	1	1	1	4	0	1	1	1	0	0	0	0	0	4	0	0	0
0	0	0	0	0	0	0	0	0	1	2	2	2	2	2	1	1	1	1	0	0	0	0	0	1	0	1
0	0	0	0	0	0	0	0	0	1	0	0	0	0	1	2	2	2	2	2	2	2	1	2	1	2	1
B	0	0	0	0	0	0	0	0	0	0	0	0	0	0	0	0	0	0	0	0	0	0	0	0	0	0

158

1	2	4	0	0	0	0	0	0	0	0	0	0	0	0	0	0	0	0	0	0	0	0	0	0	0	0	
2	2	2	2	2	2	2	2	2	2	2	2	2	2	2	2	2	2	2	2	2	2	2	2	2	2	2	4
3	3	3	3	3	3	3	3	3	3	3	3	3	3	3	3	3	3	3	3	3	3	3	3	3	3	3	4
B	0	0	0	0	0	0	0	0	0	0	0	0	0	0	0	0	0	0	0	0	0	0	0	0	0	0	0

162

0	0	0	0	4	3	0	0	0	3	0	0	0	3	4	1	1	1	0	0	0	0	0	0	0	0	0
2	2	2	2	2	1	0	0	0	0	0	0	0	0	1	2	2	2	2	2	2	2	2	2	2	2	1
2	2	2	2	2	1	0	0	0	0	0	0	0	0	1	0	0	0	0	0	0	0	0	0	0	0	1
B	0	0	0	0	0	0	0	0	0	0	0	0	0	0	0	0	0	0	0	0	0	0	0	0	0	0

165

♩ = 100,000000

0	1	1	1	0	0	0	0	0	4	1	1	1	1	2	4	0										
2	2	2	2	2	1	3	2	2	2	2	2	2	2	2	2	2	3									
0	0	0	0	0	0	0	0	0	0	0	0	0	0	0	2	2	3									
B	0	0	0	0	0	0	0	0	0	0	0	0	0	0	0	0	1									

170

0	5	8	8	8	12	17	8	20	20	19	19	0	5	8	8	8	12	17									
2					9	14																					
2																											
B	0				0	0	0																				

175

20	7	19	19	7	5	5	5	5																				
17																												
0	0	0	0	0	3	0																						

Nylon

Sweet - Love Is Like Oxygen

♩ = 105,999934 ♩ = 105,999954954

2

9 ♩ = 123,999992 ♩ = 106,999939

76 2

90 ♩ = 113,000099

3 6

103

109

116

121

126 ♩ = 123,999992

19 20

168 ♩ = 126,999939

2

173

5

Copyright © 1998 by Blake Wallace

Sweet - Love Is Like Oxygen

Bass

♩ = 105,999954

♩ = 105,999954

9 ♩ = 123,999992

17

21

25

29

32

Copyright © 1998 by Blake Wallace

42

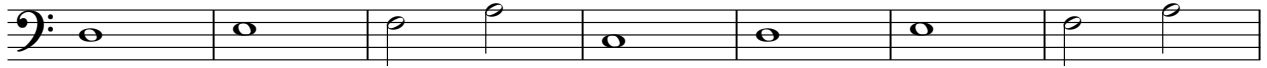

49

53

57

61

65

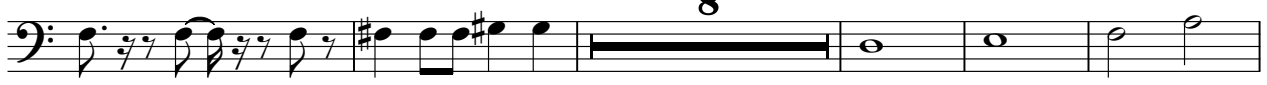

78

84

♩ = 106,999939

90

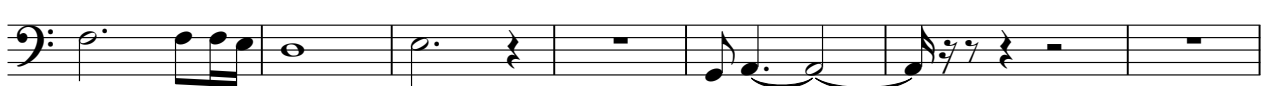

97 ♩ = 113,000099

25

129

134

139

143

152

156

160

164

168 $\text{♩} = 106,000000$

174

Sweet - Love Is Like Oxygen

♩ = 105,999954 ♩ = 105,999954 ♩ = 123,999992

2 6 22

34

39

25

25

67

72

75

11 10

♩ = 106,999939

2

EPiano 1

97 ♩ = 113,000099

112

EPiano 1

3

117

122

$\text{♩} = 123,999992$

26 **20** **13**

Sweet - Love Is Like Oxygen

♩ = 105,999954 ♩ = 105,999954 ♩ = 123,999992

2 6 76

86 ♩ = 106,999939 ♩ = 113,000099

10 10 3 6

98 6 3

100 3

102 3 3 3 3

105 3 6 6 3

108

110

112

117

122

$\text{♩} = 123,999992$ $\text{♩} = 126,999939$

26 20 13

EPiano2

Sweet - Love Is Like Oxygen

♩ = 105,999954 ♩ = 105,999954 ♩ = 123,999992

2 **6** **76**

86 ♩ = 106,999939 ♩ = 113,000099

11 **6**

107

112 ♩ = 123,999992 ♩ = 106,000030

36 **20** **13**

Copyright © 1998 by Blake Wallace

Viola

Sweet - Love Is Like Oxygen

30

32

51

53

55

57

59

61

63

65

Viola

86 ♩ = 106,999939

92

122

131

153

155

157

159

161

163

V.S.

165

167

172

175

62

64

66

70

77

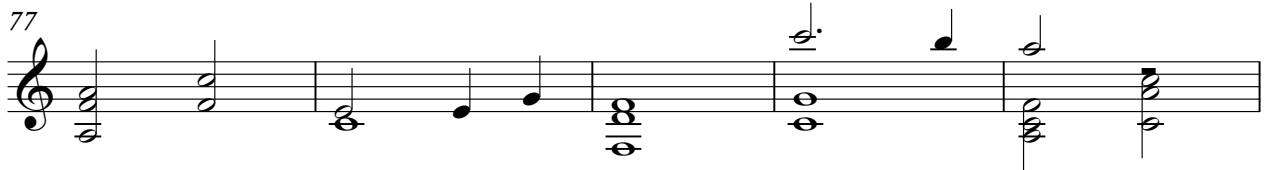

82

84

86 = 106,999939 = 113,000099

6

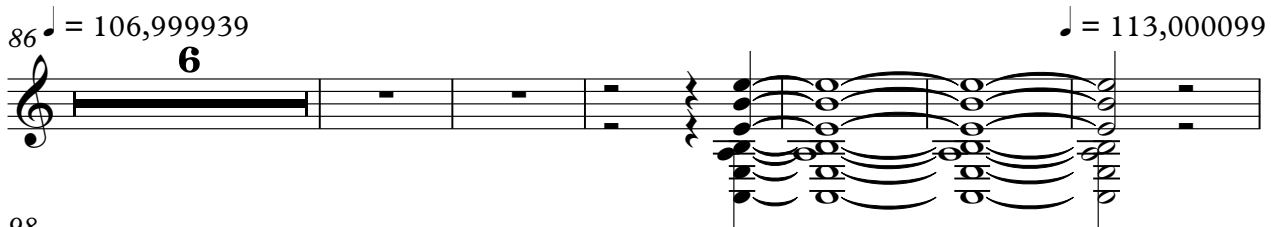

98

5 **7** **2**

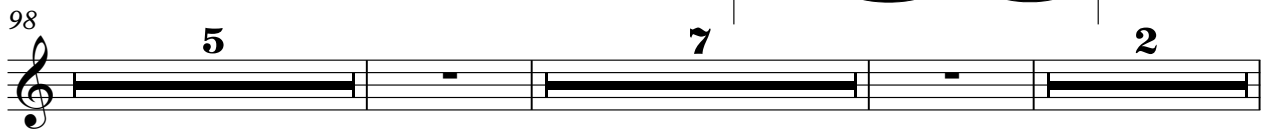

114

3

4 GPiano

129

3 3 3

6

3

18

148 ♩ = 123,999992

20

♩ = 126,999999

13