

Spirited Away - Road to Somewhere

♩ = 120,000000

Music Box

Music Box

Music Box

♩ = 120,000000

Music Box

5

M. Box

M. Box

M. Box

M. Box

2

M. Box

M. Box

M. Box

M. Box

This section contains four staves of musical notation for measures 9 through 12. The first two staves are in treble clef and feature melodic lines with eighth and sixteenth notes, including a slur over measures 10 and 11. The third staff is in treble clef with a key signature of one flat (B-flat) and contains a bass line with chords and eighth notes. The fourth staff is in treble clef and contains a bass line with chords and eighth notes.

M. Box

M. Box

M. Box

M. Box

This section contains four staves of musical notation for measures 13 through 16. The first two staves are in treble clef and feature melodic lines with eighth and sixteenth notes, including a slur over measures 14 and 15. The third staff is in treble clef with a key signature of one flat (B-flat) and contains a bass line with chords and eighth notes. The fourth staff is in treble clef and contains a bass line with chords and eighth notes.

17 3

M. Box

M. Box

M. Box

M. Box

21

M. Box

M. Box

M. Box

M. Box

M. Box

25

M. Box

M. Box

M. Box

Music Box **Spirited Away - Road to Somewhere**

♩ = 120,000000
2

7

12

17

22

26

Music Box **Spirited Away - Road to Somewhere**

♩ = 120,000000

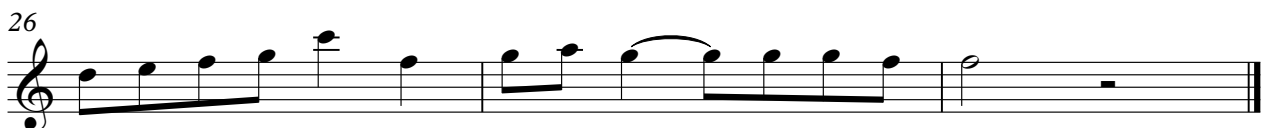

Music Box **Spirited Away - Road to Somewhere**

♩ = 120,000000

5

10

14

19

23

26

