

♩ = 93,000038

Flute

Percussion

Jazz Guitar

Jazz Guitar

7-string Electric Guitar

5-string Fretless Electric Bass

Baritone

Electric Piano

Electric Piano

Percussive Organ

Synth Voice

7-string Electric Guitar fretboard diagram:
Strings: E, B, G, D, A, E, A
Fret numbers: 3 4 1 3 4 4 4 4 4

♩ = 93,000038

4

Perc.

J. Gtr.

E. Gtr.

T	1		1		1		1		1		1
A			3 4						3 4		1
B	4	4		3	4	4	4	4	4	4	3

E. Bass

E. Piano

Perc. Organ

7

Fl.

Perc.

J. Gtr.

E. Gtr.

E. Bass

Bar.

E. Piano

Detailed description of the musical score: This page shows the third measure of a piece. The flute part begins with a quarter rest followed by an eighth-note melody. The percussion part features a steady eighth-note pattern with accents. The jazz guitar part has a short chordal phrase. The electric guitar part is shown as a six-line tablature with fret numbers (4, 9, 1, 4, 4, 4, 4, 4, 4, 2, 4, 2, 2, 2, 2). The electric bass part plays a bass line with eighth and quarter notes. The baritone saxophone part has a long note with a slur. The electric piano part plays a chordal accompaniment with some grace notes.

10

Fl.

Perc.

J. Gtr.

E. Gtr.

E. Bass

Bar.

E. Piano

Perc. Organ

1	Fl.	Melody with triplets	Melody with triplets
2	Perc.	Drum pattern	Drum pattern
3	J. Gtr.	Rest	Chords
4	E. Gtr.	Fretboard diagram	Fretboard diagram
5	E. Bass	Bass line	Bass line
6	Bar.	Chords	Chords
7	E. Piano	Accompaniment	Accompaniment
8	Perc. Organ	Rest	Chords

12

The musical score is arranged in a system with the following parts from top to bottom:

- Fl.**: Flute part in treble clef, starting with a whole rest followed by a quarter note G4, a quarter rest, and a quarter note G4.
- Perc.**: Percussion part in a 2/4 time signature, featuring a sequence of eighth notes and quarter notes with various articulations like accents and x marks.
- J. Gtr.**: Jazz guitar part in treble clef, showing a series of chords and melodic lines.
- E. Gtr.**: Electric guitar part shown as a guitar tab with strings T, A, B and fret numbers 1, 3, 4, 4, 4, 4, 4, 4, 4, 2.
- E. Bass**: Electric bass part in bass clef, playing a rhythmic line of eighth and quarter notes.
- Bar.**: Baritone saxophone part in bass clef, featuring a long sustained note.
- E. Piano**: Electric piano part in grand staff (treble and bass clefs), playing chords and a triplet.
- Perc. Organ**: Percussion organ part in grand staff, playing chords and a sustained note.

14

Fl.

Perc.

J. Gtr.

E. Gtr.

E. Bass

Bar.

E. Piano

Perc. Organ

16

Fl.

Perc.

J. Gtr.

T	1	1	1	0
A	1	1	1	4
B	4	4 4 4 4	2	2 2 2 2 4

E. Gtr.

E. Bass

Bar.

E. Piano

Perc. Organ

18

Fl.

Perc.

J. Gtr.

E. Gtr.

E. Bass

Bar.

E. Piano

Perc. Organ

The E. Gtr. part includes a guitar tab with the following fret numbers: 2 1 6 4 4 3 3 4 4 3 4 1 1 1 1 1 4 3 3.

20

Fl.

Perc.

J. Gtr.

E. Gtr.

T									
A		1							
B	4		4	4	4	4		4	4
							2	2	9

E. Bass

Bar.

E. Piano

Perc. Organ

22

Fl.

Perc.

J. Gtr.

E. Gtr.

T	2	2			2	
A	1	1	1	1	1	
B	4	4	4	4		6

E. Bass

Bar.

E. Piano

Perc. Organ

Syn. Voice

25

28

Fl.

Perc.

J. Gtr.

E. Gtr.

E. Bass

Bar.

E. Piano

Perc. Organ

31

Perc.

E. Gtr.

T	1	0
A	1	4
B	4 4 4 4 4 4 2	2 2 2 2 2

E. Bass

Bar.

E. Piano

33

Fl.

Perc.

J. Gtr.

E. Gtr.

E. Bass

Bar.

E. Piano

Perc. Organ

T
A
B

2 1 6 4 4 1 3 4 1 1 1 1 3 3 3 8 9 ?

35

37

Fl.

Perc.

J. Gtr.

E. Gtr.

E. Bass

Bar.

E. Piano

Perc. Organ

String	Measure 37	Measure 38
T	2	2
A	4	4 4 3 4 1
B	4	4 4 4 4 4 4 4 4

39

Fl.

Perc.

J. Gtr.

E. Gtr.

T									
A	6		6	1	0				
B	4		4	4	2	2	2	4	

E. Bass

Bar.

E. Piano

Perc. Organ

41

Fl.

Perc.

J. Gtr.

E. Gtr.

E. Bass

Bar.

E. Piano

Perc. Organ

43

Fl.

Perc.

J. Gtr.

E. Gtr.

E. Bass

Bar.

E. Piano

Perc. Organ

Syn. Voice

45

Fl.

Perc.

J. Gtr.

E. Gtr.

T	2	2		
A	1	1 1 1	2	3
B	4	4	1 1	1

E. Bass

Bar.

E. Piano

Perc. Organ

Syn. Voice

48

51

54

58

Fl.

Perc.

J. Gtr.

E. Gtr.

E. Bass

Bar.

E. Piano

Perc. Organ

Syn. Voice

60

Fl.

Perc.

J. Gtr.

E. Gtr.

E. Bass

Bar.

E. Piano

Perc. Organ

Syn. Voice

String	Measure 60	Measure 61	Measure 62
T		2	1
A	4	4	4
B	2	2	9
E		4	3
A		4	4
D		4	4
G		4	1
B			3

62

63

Perc. (Percussion): Features a rhythmic pattern of eighth notes and quarter notes, with a snare drum sound indicated by an 'x' over a note.

J. Gtr. (Jazz Guitar): Features a melodic line with eighth notes and quarter notes, and a bass line with quarter notes and eighth notes.

E. Gtr. (Electric Guitar): Features a guitar tab with fret numbers (1, 4, 4, 4, 4, 2, 4) and a string indicator (T, A, B).

E. Bass (Electric Bass): Features a bass line with quarter notes and eighth notes.

Bar. (Baritone Saxophone): Features a melodic line with eighth notes and quarter notes.

E. Piano (Electric Piano): Features a bass line with quarter notes and eighth notes.

Perc. Organ (Percussion Organ): Features a melodic line with quarter notes and eighth notes, and a triplet of eighth notes.

64

65

Fl.

Perc.

J. Gtr.

J. Gtr.

E. Gtr.

E. Bass

Bar.

E. Piano

Perc. Organ

- Fl.**: Flute part with a melodic line in measure 66.
- Perc.**: Percussion part with a complex rhythmic pattern.
- J. Gtr.**: Jazz guitar part with a melodic line.
- J. Gtr.**: Jazz guitar part with a chordal accompaniment.
- E. Gtr.**: Electric guitar part with a fretboard diagram showing fingerings: 2, 1, 6, 4, 4, 1, 3, 4, 1, 1, 1, 1, 4, 3, 3, 9, and a question mark.
- E. Bass**: Electric bass part with a melodic line.
- Bar.**: Baritone part with a melodic line.
- E. Piano**: Electric piano part with a melodic line.
- Perc. Organ**: Percussion organ part with a melodic line.

67

Fl.

Perc.

J. Gtr.

E. Gtr.

E. Bass

Bar.

E. Piano

Perc. Organ

Syn. Voice

I	1				
A	3	4	4	4	4
B	4	2			9

69

Fl.

Perc.

J. Gtr.

E. Gtr.

E. Bass

Bar.

E. Piano

Perc. Organ

Syn. Voice

70

71

- Perc.**: Features a rhythmic pattern of eighth notes and quarter notes, with a snare drum sound indicated by an 'x' over the notes.
- J. Gtr.**: Features a melodic line with eighth notes and quarter notes, including a trill-like figure.
- E. Gtr.**: Features a guitar tablature with fret numbers (1, 4, 2) and a rhythmic pattern of quarter notes.
- E. Bass**: Features a bass line with quarter notes and eighth notes.
- Bar.**: Features a baritone saxophone line with a melodic phrase.
- E. Piano**: Features a piano accompaniment with chords and melodic lines in both the left and right hands.

72

73

Fl.

Perc.

J. Gtr.

J. Gtr.

E. Gtr.

E. Bass

Bar.

E. Piano

E. Piano

Perc. Organ

Tab for E. Gtr. (Measure 73):

T																			
A																			
B	2	1	6	4	4	4	4	3	1	1	1	4	3	3	8	9			
																			?

75

77

Fl.

Perc.

J. Gtr.

E. Gtr.

E. Bass

Bar.

E. Piano

Perc. Organ

Syn. Voice

Detailed description of the musical score: The score is for measures 77, 78, and 79. The key signature has four flats (B-flat major or D-flat minor). The time signature is 4/4. The Flute (Fl.) part has a whole note in measure 77, a quarter rest in measure 78, and a whole rest in measure 79. The Percussion (Perc.) part features a complex rhythmic pattern in measure 77, including eighth and sixteenth notes, and a triplet of eighth notes. The J. Guitar (J. Gtr.) part has a whole note chord in measure 77 and rests in measures 78 and 79. The E. Guitar (E. Gtr.) part is a guitar tab with fret numbers: T (2), A (1), B (4) in measure 77; 4, 3, 4, 1 in measure 78; and 4, 3 in measure 79. The E. Bass part has a half note in measure 77, a quarter rest in measure 78, and a triplet of eighth notes in measure 79. The Baritone (Bar.) part has a half note in measure 77, a quarter note in measure 78, and a quarter note in measure 79. The E. Piano part has a half note in measure 77, a quarter note in measure 78, and a triplet of eighth notes in measure 79. The Perc. Organ part has a half note in measure 77, a quarter note in measure 78, and a quarter note in measure 79. The Syn. Voice part has a half note in measure 77, a quarter note in measure 78, and a quarter note in measure 79.

Flute

♩ = 93,000038

6

10

14

18

23

28

37

42

47

50

2

Flute

58

66

74

Percussion

♩ = 93,000038

V.S.

42

46

50

55

58

61

64

67

70

73

Percussion

76

Jazz Guitar

♩ = 93,000038

53

55

57

63

65

71

73

Jazz Guitar

♩ = 93,000038

2

7

3

15

2

22

29

3

38

2

45

52

2

3

62

3

68

2

74

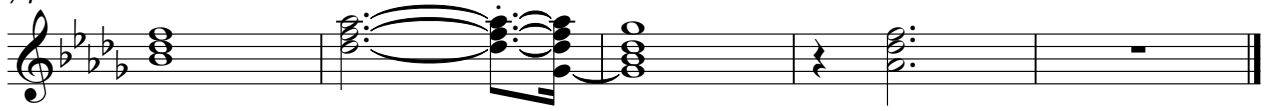

7-string Electric Guitar

♩ = 93,000038

E				
B				
G				
D		3 4 1	1	1
A				
E				
A		3	4 4 4 4 4	4 4 3 4 1

6

T	1		1	1	0
A		3 4 1		1	
B	4	4 4 3	4 4 4 4 4	4 4 4 4 4 4 2	4 2 2 2 2 2

10

T				1					
A			3	3	3	4		3 4 1	
B	2 1	4 4 1	4 1 1 1 1 4	8 9	4 4 4 4 4	4	4	3	

15

T		1		1	1	0			
A				1	1	4			
B	4	4 4 4 4 4 4	4	4 4 4 4 4	2	2 2 2 2 2 4		2 1	4 4

19

T			1			2	2	1	1	2
A	3 3 3	4 1 1 1 1 4	3 3	4	4 4 4	4	4 4 4	4	4 4 4 4	
B	6			4	4 4 4 4	2	2 9 9	4		

23

T										3 4 1
A										3
B	1 1	1	6	4	4	4				

30

T		1		1		0			
A				1		4			
B	4	4 4 4 4 4 4	4	4 4 4 4 4 2	2	2 2 2 2 2		2 1	4 4 1

34

T						2	2		1		
A	3		3 3	8	4	4 4	4 4	3 4	1	1	
B	4	1 1 1 1 4	8 9	4	4 4	4 4	4 4 4 4	3	3	4 4 4 4 4 4	

39

T			0							1
A	6	6	1	4	2 2 4		3			
B	4	4 4	2 4	2 2 2 4	2 1	4 4	6	4 1 1 1 1 1	4	

44

T										
A										
B	4			2 2 1 2			3	1	1	4

V.S.

2 50

7-string Electric Guitar

2

T							0
A	4	██████████	3 4 1	1	1 1 1	1	4
B			3	4	4 4 4	4	2 2 2 2 2

57

T							2
A			3 3 3	1	3	4 4 4	1
B	2 1	4 4	4 4 8	4	4 4 4 4	4 4 4	4 3 4 1

6 6 2 2 9 9

62

T							0
A	1	1	4	2	4 4	3	3 3
B	4	4 4 4 4 4	4 4 4 4 4	2 1	4 4 1	4 1 1 1 1 4	8 8 4

11 6 ?

68

T							0
A	4	4 4 4	3 4 1	6	1	1	4
B	4 4 4	4 4 4 3	4 4	4 4	4 4 4 4 4 4	4 2	2 2 2 2 2

2 9 9

73

T							
A			4 4	4 4	3 1 1 1 3 3	8	
B	2 1	6	4 4 6	4	4 1 1 1 4 8	9	4

6 ?

76

T							2
A	4	4 4	4 4	4	3 4 1		
B	4 4	4 4	4 4	4	4 4 4 3		

2 9 9

5-string Fretless Electric Bass

♩ = 93,000038

V.S.

47

53

58

63

68

73

76

Baritone

♩ = 93,000038

6

13

20

30

33

40

49

55

62

69

V.S.

2

Baritone

74

Electric Piano

♩ = 93,000038

29

33

37

41

44

55

59

63

67

71

75

Electric Piano

♩ = 93,000038

69

69

72

72

73

5

5

Percussive Organ

♩ = 93,000038

11

19

27

37

46

Percussive Organ

53

58

63

66

71

Synth Voice

♩ = 93,000038

22

27

15

45

50

5

59

5

67

5

75