

$\text{♩} = 87,000023$ $\text{♩} = 85,000046$ $\text{♩} = 87,000023$

Flute

Trombone

Percussion

Vibraphone

Harp

Electric Bass

Soprano

Harpsichord

Tape Sampler Keyboard [Strings]

FX 4 (Atmosphere)

$\text{♩} = 87,000023$ $\text{♩} = 85,000046$ $\text{♩} = 87,000023$

Viola

Viola

Solo

Solo

Solo

7

FX 4

Solo

12

♩ = 86,000053 ♩ = 88,000023

Perc. 

E. Bass 

Tape Smp. Str 

FX 4 

Vla. 

Solo 

Solo 

16

Perc. 

E. Bass 

Tape Smp. Str 

FX 4 

Vla. 

Solo 

Solo 

20 $\text{♩} = 89,999954$

Perc. $\text{♩} = 89,999954$

Hp.

E. Bass

Hpsd.

Tape Smp. Str

FX 4

Vla.

Vla.

Solo

Solo

23

Fl.

Perc.

Hp.

E. Bass

Hpsd.

Tape Smp. Str

FX 4

Vla.

Vla.

Solo

Solo

26 $\text{♩} = 83,999969$

Fl.
Perc.
Hp.
E. Bass
Hpsd.
Tape Smp. Str.
FX 4

$\text{♩} = 83,999969$

Vla.
Vla.
Solo
Solo

29 $\text{♩} = 88,000023$

Perc.
E. Bass
S.
Tape Smp. Str.
FX 4

$\text{♩} = 88,000023$

Vla.
Vla.
Solo
Solo

36 $\text{♩} = 86,000053$ $\text{♩} = 88,000023$

Fl.

Tbn.

Perc.

Hp.

E. Bass

Hpsd.

Tape Smp. Str

FX 4

Vla.

Vla.

Solo

Solo

36

3

6

3

36

39 $\text{♩} = 86,000053$ $\text{♩} = 88,000023$

Fl.

Tbn.

Perc.

Hp.

E. Bass

Hpsd.

Solo

39

6

6

48

Fl.

Perc.

E. Bass

S.

Hpsd.

Tape Smp. Str

FX 4

Vla.

Vla.

Solo

Solo

51 $\text{♩} = 81,989952^9$

Fl.

Perc.

Hp.

E. Bass

S.

Hpsd.

Tape Smp. Str

FX 4

Vla.

Vla.

Solo

Solo

Solo

54 ♩ = 88,000023

57

♩ = 90,999954 ♩ = 89,999954 ♩ = 89,999954 ♩ = 83,999969 11

60

Tbn.

Perc.

E. Bass

S.

Hpsd.

Tape Smp. Str

FX 4

Vla.

Vla.

Solo

Solo

♩ = 90,999954 ♩ = 89,999954 ♩ = 89,999954 ♩ = 83,999969

63

Tbn.

Perc.

Vib.

E. Bass

S.

Hpsd.

Tape Smp. Str.

FX 4

Vla.

Vla.

Solo

Solo

Tbn.

Perc.

E. Bass

S.

FX 4

Solo

Solo

72

75

78

81

Flute

♩ = 87,000023 ♩ = 85,000046 ♩ = 87,000023 ♩ = 86,000053 ♩ = 88,000023 ♩ = 89,999954

24

♩ = 83,999969 ♩ = 88,000023

37

♩ = 86,000053 ♩ = 88,000023

41

♩ = 93,999969 ♩ = 88,000023

52

♩ = 81,989952 ♩ = 88,000023 ♩ = 90,999954 ♩ = 88,000023 ♩ = 89,999969

63

♩ = 77,999977 ♩ = 88,000023 ♩ = 82,000038

Percussion

♪ = 87,000023 ♪ = 85,000046 ♪ = 87,000023 ♪ = 86,000053 ♪ = 88,000023

4

7

3

15

18

21

♪ = 89,999954

6

3

3

6

3

24

3

6

3

3

6

3

26

3

6

3

3

6

3

♪ = 83,999969

29

♪ = 88,000023

3

32

35

♪ = 86,000053

3

38

♪ = 88,000023

V.S.

41

♩ = 93,999985 ♩ = 88,000023 ♩ = 86,000000 ♩ = 88,000023

44

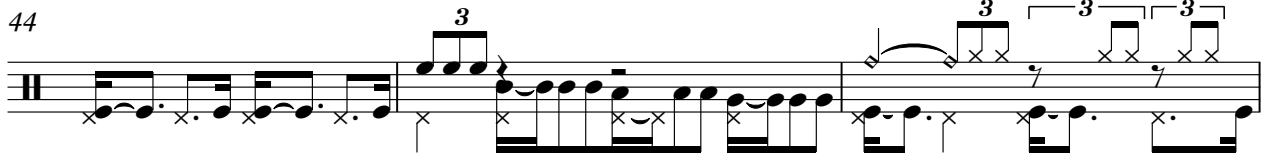

47

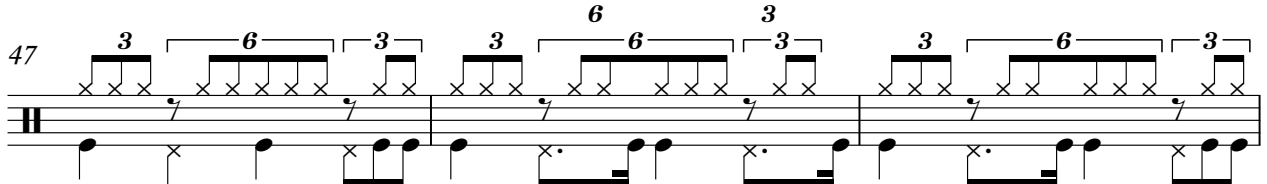

50

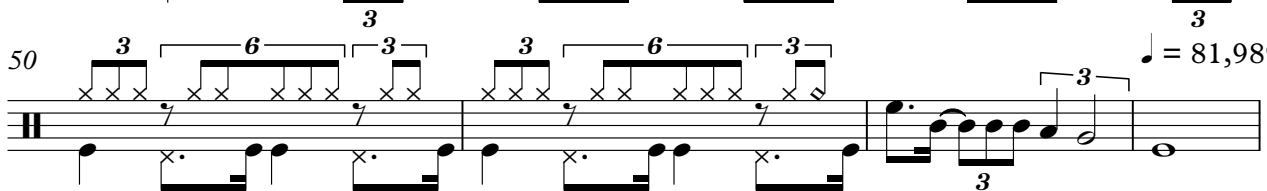

♩ = 81,989952

54

57

60

♩ = 90,000000 ♩ = 88,000023 ♩ = 83,999969 ♩ = 77,999977 ♩ = 60,000000

64

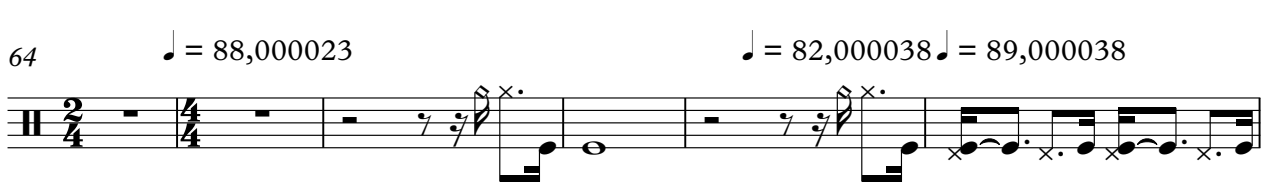

♩ = 88,000023 ♩ = 82,000038 ♩ = 89,000038

70

73

76

79

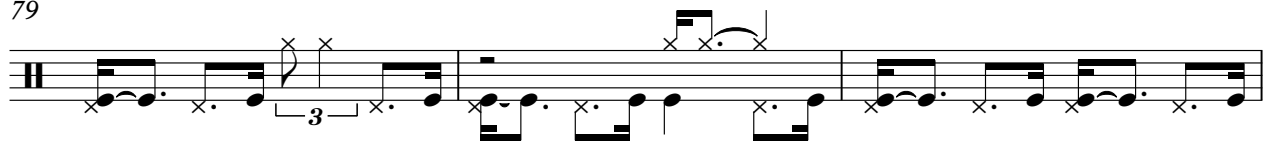

82

Vibraphone

$\text{♩} = 87,000023$ $\text{♩} = 85,000017$ $\text{♩} = 86,000053$ $\text{♩} = 88,000023$

$\text{♩} = 89,999954$ $\text{♩} = 88,000023$ $\text{♩} = 86,000053$ $\text{♩} = 88,000023$ $\text{♩} = 93,999966$

21

$\text{♩} = 88,000023$ $\text{♩} = 81,989952$ $\text{♩} = 88,000023$ $\text{♩} = 90,909038$ $\text{♩} = 89,999966$ $\text{♩} = 70,999900$

46

$\text{♩} = 88,000023$ $\text{♩} = 82,989968$

64

Harp

♪ = 87,000023 ♪ = 85,000046 ♪ = 87,000023 ♪ = 86,000053 ♪ = 88,000023

21 ♪ = 89,999954

26 ♪ = 83,999969 ♪ = 88,000023

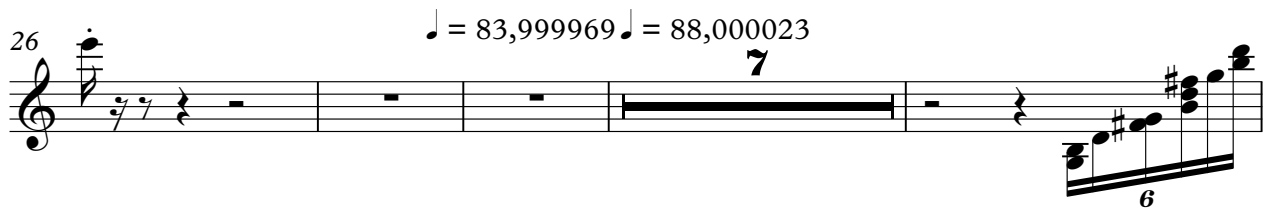

37 ♪ = 86,000053 ♪ = 88,000023

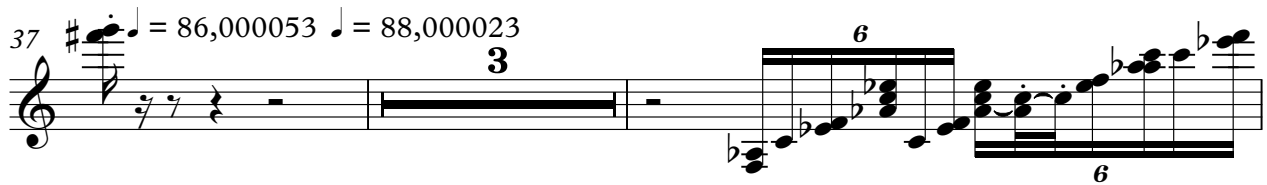

42 ♪ = 93,999985 ♪ = 88,000023

52 ♪ = 81,989952 ♪ = 88,000023

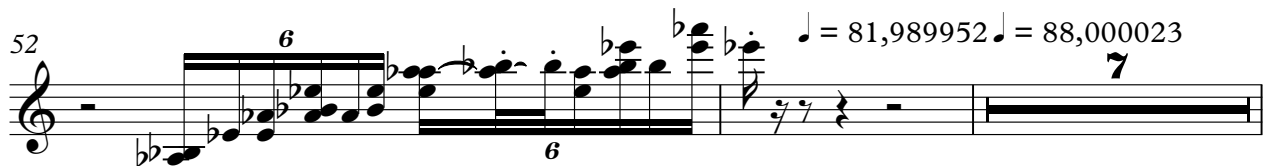

61 ♪ = 90,999999 ♪ = 87,999977 ♪ = 88,000023 ♪ = 82,000038

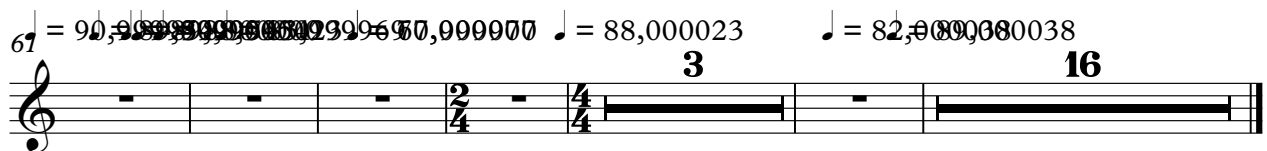

Electric Bass

♩ = 87,000023 ♩ = 85,000046 ♩ = 87,000023 ♩ = 86,000053 ♩ = 88,000023

4 7

15

21 ♩ = 89,999954

27 ♩ = 83,999969 ♩ = 88,000023

33 ♩ = 86,000053 ♩ = 88,000023

39

45 ♩ = 93,999985 ♩ = 87,000023 ♩ = 88,000023

50 ♩ = 81,989952 ♩ = 88,000023

56

61 ♩ = 90,999995 ♩ = 83,999969 ♩ = 77,999977 ♩ = 60,000000 ♩ = 88,000023 ♩ = 82,000038

3

2 ♩ = 89,000038

Electric Bass

69

74

78

82

Soprano

♪ = 87,000023 ♮ = 85,000046 ♮ = 87,000023 ♮ = 86,000053 ♮ = 88,000023

4 7 7

21 ♮ = 80,999954 ♮ = 88,000023

7

33 ♮ = 86,000053 ♮ = 88,000023 ♮ = 93,999968 ♮ = 88,000023

3 7 4

50 ♮ = 81,989952 = 88,000023

3

56 ♮ = 90,999951 ♮ = 88,000023

3

62 ♮ = 88,000023 ♮ = 77,999970 ♮ = 88,000023 ♮ = 82,000038

3 3

70 3

75 3

79 3

82

Harpichord

$\text{♩} = 87,000023$ $\text{♩} = 85,000046$ $\text{♩} = 87,000023$ $\text{♩} = 86,000053$ $\text{♩} = 88,000023$ $\text{♩} = 89,99995$

22 $\text{♩} = 83,999969$

29 $\text{♩} = 88,000023$ $\text{♩} = 86,000053$ $\text{♩} = 88,000023$

41 $\text{♩} = 93,999953$ $\text{♩} = 95,000000$ $\text{♩} = 95,000000$

47 $\text{♩} = 81,989952$

54 $\text{♩} = 88,000023$

60 $\text{♩} = 90,999953$ $\text{♩} = 90,999953$ $\text{♩} = 90,999953$ $\text{♩} = 99,999969$ $\text{♩} = 77,999977$ $\text{♩} = 60,000000$

64 $\text{♩} = 88,000023$ $\text{♩} = 82,000038$ $\text{♩} = 80,000038$

2

Harpsichord

72

76

78

Tape Sampler Keyboard [Strings]

♪ = 87,000023 ♯ = 85,000046 ♯ = 87,000023 ♯ = 86,000053 ♯ = 88,000023

17 ♯ = 89,999954

25 ♯ = 83,999969 ♯ = 88,000023

33 ♯ = 86,000053 ♯ = 88,000023

43 ♯ = 93,999985 ♯ = 88,000023

51 ♯ = 81,989952 ♯ = 88,000023

59 ♯ = 90,999954 ♯ = 88,000023 ♯ = 83,999969 ♯ = 76,000000

65 ♯ = 88,000023 ♯ = 82,000038 ♯ = 89,000038

FX 4 (Atmosphere)

♩ = 87,000023 ♩ = 85,000046 ♩ = 87,000023

4

9

13 ♩ = 86,000053 ♩ = 88,000023

17

21 ♩ = 89,999954

25 ♩ = 83,999969 ♩ = 88,000023

30

34

36 ♩ = 86,000053 ♩ = 88,000023 ♩ = 93,999985

7

FX 4 (Atmosphere)

46 ♩ = 88,000023

50

♩ = 81,989952 ♩ = 88,000023

55

59

♩ = 90,999952 ♩ = 88,000023 ♩ = 83,999969

63

♩ = 77,999977 ♩ = 60,000000 ♩ = 88,000023 ♩ = 82,000038

69

♩ = 89,000038

74

79

82

Viola

♩ = 87,000023 ♩ = 85,000046 ♩ = 87,000023 ♩ = 86,000053 ♩ = 88,000023

4 7

17

♩ = 89,999954

25

♩ = 83,999969 ♩ = 88,000023

33

♩ = 86,000053 ♩ = 88,000023

4

43

♩ = 93,999952 ♩ = 88,000023

51

♩ = 81,989952 ♩ = 88,000023

58

♩ = 90,999954 ♩ = 88,000023 ♩ = 97,999970 ♩ = 97,999970 ♩ = 97,999970

64

♩ = 88,000023 ♩ = 82,000038 ♩ = 89,000038

3 16

Viola

♩ = 87,000023 ♩ = 85,000046 ♩ = 87,000023 ♩ = 86,000053 ♩ = 88,000023 ♩ = 89,99995

4 7 7

22 ♩ = 83,999969 ♩ = 88,000023

30 ♩ = 86,000053

38 ♩ = 88,000023 ♩ = 93,999985 ♩ = 88,000023

47 ♩ = 81,989952

54 ♩ = 88,000023

61 ♩ = 90,999985 ♩ = 88,000023 ♩ = 82,000038

3 16

Solo

42

45 $\text{♩} = 88,000023$

49 $\text{♩} = 81,989952$

54 $\text{♩} = 88,000023$

58

61 $\text{♩} = 90,999954$ $\text{♩} = 89,999950$ $\text{♩} = 80,999954$ $\text{♩} = 83,999989$ $\text{♩} = 77,999970$

65 $\text{♩} = 88,000023$ $\text{♩} = 82,000038$

69 $\text{♩} = 89,000038$

73

77

80

83

Solo

♩ = 87,000023 ♩ = 85,000046 ♩ = 87,000023 ♩ = 86,000053 ♩ = 88,000023

21 ♩ = 89,999954 ♩ = 88,000023 ♩ = 86,000053 ♩ = 88,000023 ♩ = 93,999966 ♩ = 88,000023

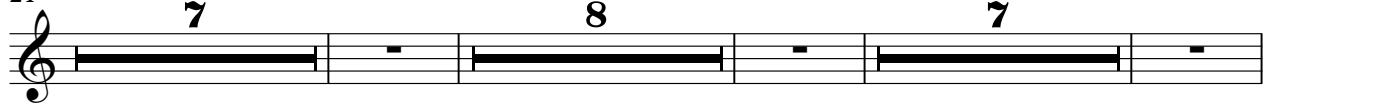

46 ♩ = 88,000023 ♩ = 81,989952 ♩ = 88,000023 ♩ = 90,999966 ♩ = 88,000023

62 ♩ = 88,000023 ♩ = 88,000023 ♩ = 87,000023 ♩ = 88,000023 ♩ = 82,000038 ♩ = 88,000023

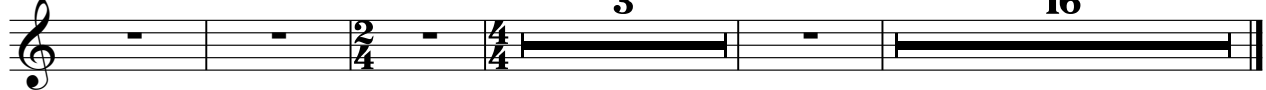

Solo

♩ = 87,000023 ♩ = 85,000046 = 87,000023 ♩ = 86,000053 ♩ = 88,000023

4 7

16

21 ♩ = 89,999954

27 ♩ = 83,999969 ♩ = 88,000023

33 ♩ = 86,000053

38 ♩ = 88,000023

42 ♩ = 92,999980 = 86,000023

46 ♩ = 88,000023

51 ♩ = 81,989952 ♩ = 88,000023

57 ♩ = 90,999954 = 80,000023

2

62 = 88,0000823999969 = 77,00000000 Solo = 88,000023 = 82,0000000038

70

74

78

82