

The Carpenters - Goodbye to Love

♩ = 85,000046 ♩ = 85,000046

Oboe

Snare Drum 1

Kick Drum 2

Kick Drum 1

Snare Drum 2

Low Tom 2

Closed High Hat

Low Tom 1

Open High Hat

Chinese Cymbal

Crash Cymbal 2

Vibraslap

Mid Tom 2

Mid Tom 1

High Tom 2

High Tom 1

Piano

Guitar

Bass

Strings

Main Melody

♩ = 85,000046 ♩ = 85,000046

Brass/Strings

5

Oboe

Piano

Main Melody

9

Oboe

Snare Drum 1

Kick Drum 2

Kick Drum 1

Closed High Hat

Low Tom 1

Mid Tom 2

Mid Tom 1

Piano

Bass

Main Melody

13

Oboe

Snare Drum 1

Kick Drum 2

Kick Drum 1

Closed High Hat

Piano

Bass

Strings

Main Melody

17

21

The musical score consists of the following parts:

- Piano:** A series of chords in the left hand.
- Strings:** A series of chords in the right hand.
- Main Melody:** A melodic line in the right hand.
- Brass/Strings:** A melodic line in the left hand.

25

Oboe

Snare Drum 1

Kick Drum 2

Kick Drum 1

Low Tom 2

Closed High Hat

Low Tom 1

Open High Hat

Mid Tom 2

Mid Tom 1

Piano

Bass

Strings

Main Melody

Brass/Strings

29

This musical score is for page 29 and is set in 4/4 time. It features a variety of instruments and parts:

- Piano:** Provides harmonic support with chords.
- Strings:** Provides harmonic support with chords.
- Main Melody:** A melodic line that is mostly silent in this section.
- Brass/Strings:** Provides harmonic support with chords.

32

Oboe

Snare Drum 1

Kick Drum 2

Kick Drum 1

Closed High Hat

Low Tom 1

Open High Hat

Mid Tom 2

Mid Tom 1

Piano

Guitar

Bass

Strings

Brass/Strings

36

39

Oboe

Snare Drum 1

Kick Drum 2

Kick Drum 1

Closed High Hat

Low Tom 1

Open High Hat

Mid Tom 2

Mid Tom 1

Piano

Guitar

Bass

Strings

Main Melody

Brass/Strings

42

Oboe

Snare Drum 1

Kick Drum 2

Kick Drum 1

Low Tom 2

Closed High Hat

Low Tom 1

Open High Hat

Vibraslap

Mid Tom 2

Mid Tom 1

Piano

Bass

Strings

Main Melody

Brass/Strings

46

Snare Drum 1

Kick Drum 2

Kick Drum 1

Snare Drum 2

Low Tom 2

Closed High Hat

Low Tom 1

Open High Hat

Vibraslap

Mid Tom 2

Mid Tom 1

High Tom 2

Piano

Strings

Main Melody

51

56

Oboe

Snare Drum 1

Kick Drum 2

Kick Drum 1

Closed High Hat

Open High Hat

Mid Tom 2

Mid Tom 1

High Tom 2

High Tom 1

Piano

Guitar

Bass

Strings

Brass/Strings

59

Oboe

Snare Drum 1

Kick Drum 2

Kick Drum 1

Closed High Hat

Open High Hat

Piano

Guitar

Bass

Strings

Brass/Strings

62

Oboe

Snare Drum 1

Kick Drum 2

Kick Drum 1

Closed High Hat

Open High Hat

Mid Tom 2

Mid Tom 1

High Tom 2

High Tom 1

Piano

Guitar

Bass

Strings

Brass/Strings

65

Oboe

Snare Drum 1

Kick Drum 2

Kick Drum 1

Closed High Hat

Open High Hat

Mid Tom 2

Mid Tom 1

High Tom 2

High Tom 1

Piano

Guitar

Bass

Strings

Brass/Strings

68

Oboe

Snare Drum 1

Kick Drum 2

Kick Drum 1

Closed High Hat

Open High Hat

Mid Tom 2

Mid Tom 1

High Tom 2

High Tom 1

Piano

Guitar

Bass

Strings

Brass/Strings

71

74

Oboe

Snare Drum 1

Kick Drum 2

Kick Drum 1

Closed High Hat

Open High Hat

Mid Tom 2

Mid Tom 1

High Tom 2

High Tom 1

Piano

Guitar

Bass

Strings

Brass/Strings

77

Oboe

Snare Drum 1

Kick Drum 2

Kick Drum 1

Closed High Hat

Open High Hat

Mid Tom 2

Mid Tom 1

High Tom 2

High Tom 1

Piano

Guitar

Bass

Strings

Brass/Strings

81

Oboe

Snare Drum 1

Kick Drum 2

Kick Drum 1

Closed High Hat

Open High Hat

Piano

Guitar

Bass

Strings

Brass/Strings

82

Oboe

Snare Drum 1

Kick Drum 2

Kick Drum 1

Closed High Hat

Open High Hat

Crash Cymbal 2

Mid Tom 2

Mid Tom 1

High Tom 2

High Tom 1

Piano

Guitar

Bass

Strings

Brass/Strings

The Carpenters - Goodbye to Love

Oboe

♩ = 85,000046 ♩ = 85,000046

6

12

13

30

37

45

5

55

62

69

76

81

Snare Drum 1

The Carpenters - Goodbye to Love

♩ = 85,000046 ♩ = 85,000046

9

15

21

27

33

39

45

51

57

63

69

75

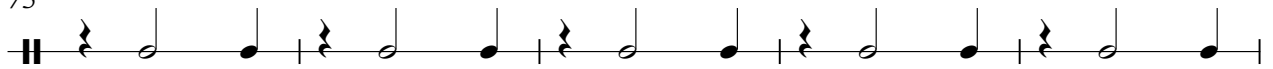

80

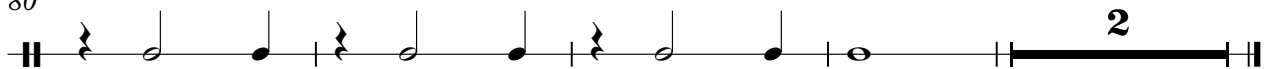

The Carpenters - Goodbye to Love

Kick Drum 2

♩ = 85,000046 ♩ = 85,000046

9

16

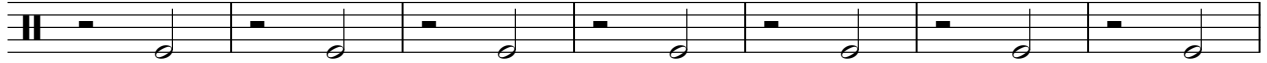

23

30

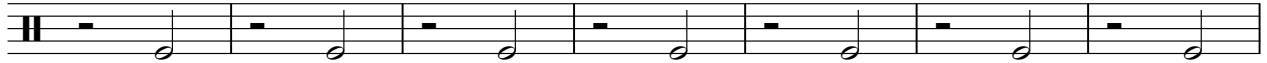

37

44

51

58

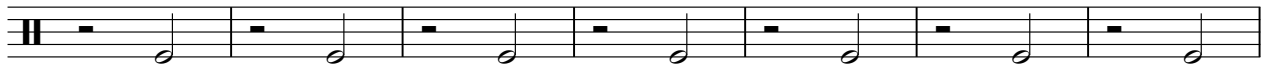

65

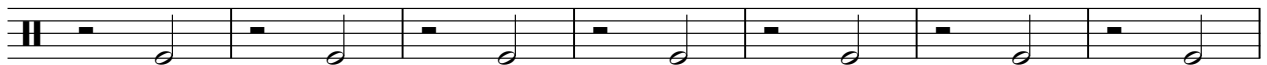

72

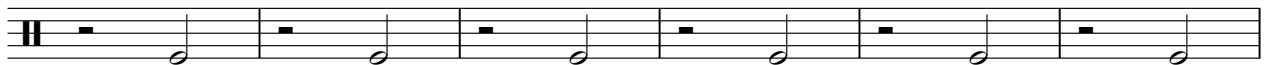

V.S.

2

Kick Drum 2

78

3

Kick Drum 1

The Carpenters - Goodbye to Love

♩ = 85,000046 ♩ = 85,000046

9

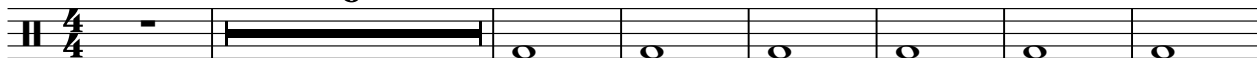

17

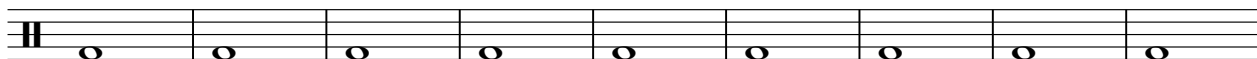

26

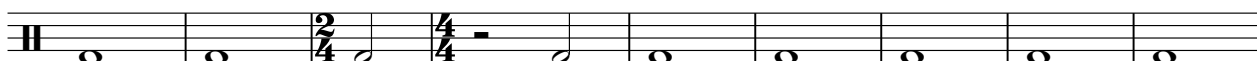

35

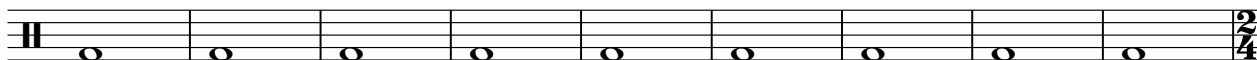

44

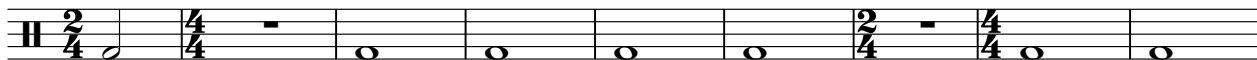

53

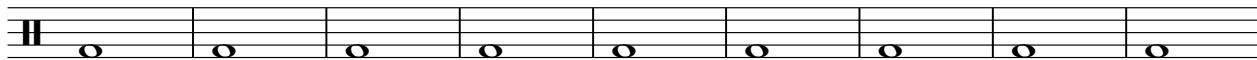

62

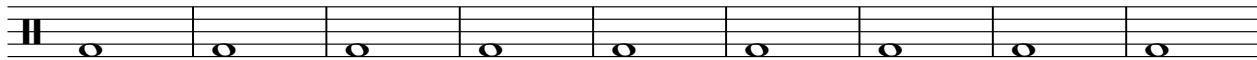

71

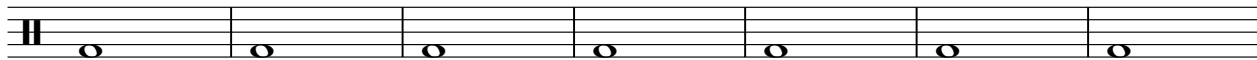

78

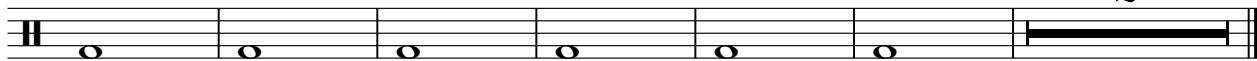

2

Snare Drum 2

The Carpenters - Goodbye to Love

♩ = 85,0000 4685,000046

26 **15**

45

4 **35**

Low Tom 2

The Carpenters - Goodbye to Love

♩ = 85,000046 ♩ = 85,000046

26 14

44

2

50

3 31

Closed High Hat

The Carpenters - Goodbye to Love

♩ = 85,000046 ♩ = 85,000046

9

15

21

27

33

39

45

2

Closed High Hat

51

57

63

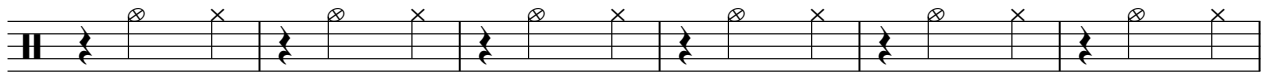

69

75

80

Low Tom 1

The Carpenters - Goodbye to Love

♩ = 85,000046 ♩ = 85,000046

Open High Hat

The Carpenters - Goodbye to Love

♩ = 85,000046 85,000046

18

22

26

30

5

38

42

46

2

3

2

Open High Hat

54

58

62

66

70

74

78

81

Chinese Cymbal

The Carpenters - Goodbye to Love

♩ = 85,00004685,000046

26 15

45

5 3 31

Crash Cymbal 2

The Carpenters - Goodbye to Love

♩ = 85,00004685,000046

26 15

45

5 32 8 2

Vibraslap

The Carpenters - Goodbye to Love

♩ = 85,00004685,000046

|| 4/4 - || **26** || 2/4 - || 4/4 || **15** || 2/4 - || 4/4

45

|| 4/4 } p. | - | } p. || **2** || 2/4 - || 4/4 || **35** ||

Mid Tom 2

The Carpenters - Goodbye to Love

♩ = 85,000046 ♩ = 85,000046

8

13

28

37

46

55

66

75

Mid Tom 1

The Carpenters - Goodbye to Love

♩ = 85,000046 ♩ = 85,000046

8 6

19 2 5

30 4 2 3

42 2 2

51 3 3 3

63 3 3 3

75 3 3 3

High Tom 2

The Carpenters - Goodbye to Love

♩ = 85,000046 85,000046

20 5

29 8 6 5

50 7 3 3

66 3 3

75 3 3 3

The Carpenters - Goodbye to Love

High Tom 1

♩ = 85,000046 85,000046

20 5

29 8 6 5

51 7 3 3

67 3 3 3

78 3 3

The Carpenters - Goodbye to Love

Piano

♩ = 85,000046 ♩ = 85,000046

V.S.

The Carpenters - Goodbye to Love

Guitar

♩ = 85,000 4685,000046

26

31

35

39 5 5 4

56

59 3

62

66

70 6 6

72

V.S.

2

75

Guitar

3

78

3

82

3

The Carpenters - Goodbye to Love

Bass

♩ = 85,000046 ♩ = 85,000046

9

15

21

26

32

37

42

51

56

61

66

71

76

81

The Carpenters - Goodbye to Love

Strings

♩ = 85,000046 ♩ = 85,000046

13

18

24

30

36

42

46

51

58

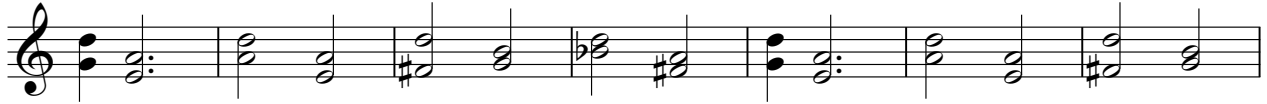

65

72

78

Main Melody

The Carpenters - Goodbye to Love

♩ = 85,000046 ♩ = 85,000046

6

10

14

18

22

26

28

8

2

Main Melody

38

41

45

48

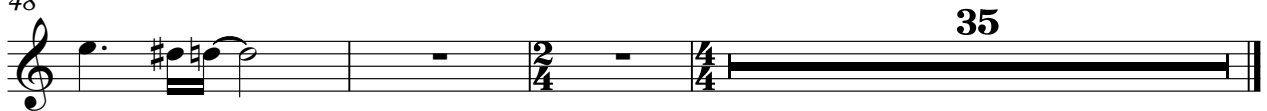

The Carpenters - Goodbye to Love

Brass/Strings

♩ = 85,000046 ♩ = 85,000046

18

23

30

5

40

45

5

55

62

69

76

81