

The Carpenters - It's Gonna Take Some Time

Flute

Clarinet in Bb

Alto Saxophone

Percussion

Acoustic Bass

Electric Piano

FM Synth

FM Synth

Tape Sampler Keyboard [Strings]

Synth Strings

Solo

♩ = 117,040054      ♩ = 113,880081      ♩ = 117,040054      ♩ = 112,2501370105      ♩ = 117,040054

6

Fl.

Cl.

Alto Sax.

E. Piano

Solo

♩ = 113,880081      ♩ = 117,040054      ♩ = 116,070065

11

Fl.  
Cl.  
Alto Sax.  
Perc.  
E. Piano  
Solo

16

♩ = 115,229942 ♩ = 116,170105

Fl.  
Cl.  
Alto Sax.  
Perc.  
A. Bass  
E. Piano  
FM  
Solo

♩ = 115,229942 ♩ = 116,170105

20

Alto Sax.

Perc.

A. Bass

E. Piano

FM

Solo

24

Alto Sax.

Perc.

A. Bass

E. Piano

FM

Tape Smp. Str

Syn. Str.

Solo

28

Alto Sax.

Perc.

A. Bass

E. Piano

FM

Tape Smp. Str

Syn. Str.

32

Alto Sax.

Perc.

A. Bass

E. Piano

Tape Smp. Str

Syn. Str.

Solo

36

Alto Sax.

Perc.

A. Bass

E. Piano

FM

FM

Tape Smp. Str

Solo

40

Fl.

Cl.

Alto Sax.

Perc.

A. Bass

E. Piano

FM

Tape Smp. Str

Solo

♩ = 113,059929 ♩ = 116,170105

♩ = 113,059929 ♩ = 116,170105

Fl.  $\text{♩} = 113,059929$   $\text{♩} = 116,170105$   $\text{♩} = 113,059929$   $\text{♩} = 116,170105$

Cl.  $\text{♩} = 113,059929$   $\text{♩} = 116,170105$

Alto Sax.

Perc.

A. Bass

E. Piano

Tape Smp. Str

Solo  $\text{♩} = 113,059929$   $\text{♩} = 116,170105$   $\text{♩} = 113,059929$   $\text{♩} = 116,170105$

Fl.  $\text{♩} = 113,059929$   $\text{♩} = 116,170105$

Cl.  $\text{♩} = 113,059929$   $\text{♩} = 116,170105$

Alto Sax.

Perc.

A. Bass

E. Piano

FM

Solo  $\text{♩} = 113,059929$   $\text{♩} = 116,170105$

52 7

Fl.

Alto Sax.

Perc.

A. Bass

E. Piano

FM

Solo

56

Fl.

Alto Sax.

Perc.

A. Bass

E. Piano

FM

Solo

59

Fl.

Alto Sax.

Perc.

A. Bass

E. Piano

FM

FM

Tape Smp. Str

Syn. Str.

63

Alto Sax.

Perc.

A. Bass

E. Piano

FM

Tape Smp. Str

Syn. Str.

$\text{♩} = 113,059929 \quad \text{♩} = 151239940105$

67

Alto Sax.

Perc.

A. Bass

E. Piano

FM

Solo

71

Alto Sax.

Perc.

A. Bass

E. Piano

FM

FM

Tape Smp. Str

Solo

75  $\text{♩} = 112,25003170105$

Fl.  
Cl.  
Alto Sax.  
Perc.  
A. Bass  
E. Piano  
Tape Smp. Str  
Solo

$\text{♩} = 115,229982170105$   
 $\text{♩} = 112,25003170105$

79  $\text{♩} = 112,25003170105$

Fl.  
Cl.  
Perc.  
A. Bass  
E. Piano  
Solo

$\text{♩} = 112,25003170105$

82

$\text{♩} = 115,229942$   $\text{♩} = \text{♭} \text{12,250,579918}$   $\text{♩} = 108,229929$

Fl.

Cl.

Perc.

A. Bass

E. Piano

FM

Solo

2

Flute

80

82

♩ = 115, 2299422501310, 579068, 229929

# The Carpenters - It's Gonna Take Some Time

Clarinet in B $\flat$

♩ = 117,040054      ♩ = 113,8040545070105 = 117,040054  
webmistris@aol.com and dbassman\_hotmail.com  
http://members.aol.com/trish4vic/romeojul.html

7      ♩ = 113,8040545070105 = 117,040054

15      ♩ = 115,220,940105      ♩ = 113,059909170105

24      2

44      ♩ = 113,059920 = 116,170105      ♩ = 113,0599205

3

48      ♩ = 113,0599205 = 116,170105      ♩ = 113,0599205

6      17      10

77      ♩ = 113,0599205 = 116,170105

81      ♩ = 115,220,940105

# The Carpenters - It's Gonna Take Some Time

Alto Saxophone

♩ = 117,040054   ♩ = 113,059929   ♩ = 116,170105   ♩ = 113,059929   ♩ = 116,170105   ♩ = 117,040054

2

10

14

18

22

26

31

36

40

44

2

Alto Saxophone

49

55

60

64

♩ = 113,052994205

69

73

♩ = 112,150089740

77

♩ = 112,25003170105 ♩ = 115,22901879918 ♩ = 108,229929

3

4

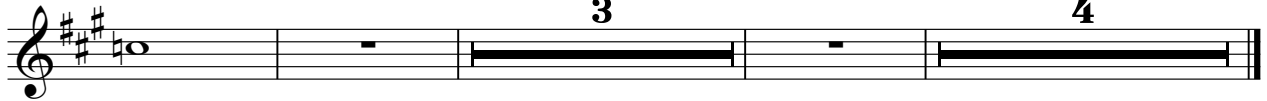

Percussion

54

58

62

66

♩ = 113,059925,2196470105

70

74

♩ = 112,2169210,470105

78

♩ = 112,210631170105

81

♩ = 115,2292,4500108,129979

# The Carpenters - It's Gonna Take Some Time

Electric Piano

1 = 117,040054

5 = 113,880081

1 = 117,040054

5 = 113,880081

9 = 117,040054

12

15 = 115,220012

19

V.S.

23

26

30

33

38

♩ = 113,059929 = 116,170105

43

♩ = 113,059929 = 116,170105

46  $\text{♩} = 113,059929$   $\text{♩} = 116,170105$

49

54

59

62

65  $\text{♩} = 113,059929$   $\text{♩} = 115,2209470105$

68

72

76

$\text{♩} = 112,25000105$   $\text{♩} = 112,25000105$

80

$\text{♩} = 115,229942$   $\text{♩} = 112,2$

83

$\text{♩} = 110,579918$   $\text{♩} = 108,129929$

The Carpenters - It's Gonna Take Some Time

V.S.

2

FM Synth

64

♩ = 113,0159,229942 ♩ = 116,170105

6

73

♩ = 112,250099420

3

79

♩ = 112,250070105 115,2229,2208,1089120070

3

FM Synth

The Carpenters - It's Gonna Take Some Time

♩ = 117,040054    ♩ = 113,816031054007006054    ♩ = 113,816031054007006054

2    2    7

16    ♩ = 115,229942    ♩ = 116,170105

20    20    8    2

41    ♩ = 113,059920,170105,059920,170105    ♩ = 113,059929    ♩ = 116,170105

3    13    8

61    ♩ = 115,229942    ♩ = 116,170105

5    4    8

73    ♩ = 112,2590209420105    ♩ = 112,25903170105    ♩ = 112,2590209420105    ♩ = 106,22992

3    3    3    4

# The Carpenters - It's Gonna Take Some Time

## Tape Sampler Keyboard [Strings]

$\text{♩} = 117,040054$      $\text{♩} = 113,816031059078,006054$      $\text{♩} = 113,816031059078,006054$

16     $\text{♩} = 115,229946,170105$

29

38     $\text{♩} = 113,059929$      $\text{♩} = 116,170105$

44     $\text{♩} = 113,059929,105$      $\text{♩} = 113,059929$      $\text{♩} = 116,170105$

13

61     $\text{♩} = 113,059929,105$

Tape Sampler Keyboard [Strings]

71

76

♩ = 1 1 2 2 5 0 0 3 1 7 0 1 0 5

♩ = 1 1 2 2 5 0 0 3 1 7 0 1 0 5 1 1 5 1 1 2 2 5 0 0 3 1 7 0 1 0 5 1 0 8 1 2 0 9 2 0

3

4

# The Carpenters - It's Gonna Take Some Time

Solo

♩ = 113,059929 ♩ = 116,170105

43

46

♩ = 113,059929 ♩ = 116,170105

49

54

58

♩ = 113,059929 ♩ = 116,170105

7

69

72

76

♩ = 113,059929 ♩ = 116,170105

♩ = 112,250035

80

♩ = 115,2299422500

83

♩ = 110,579918 ♩ = 108,229929