

Jay Z - Empire state of mind feat. Alicia Keys

♩ = 87,000023

3

Snare 2

Close hihat

Congo

Kick

5

Snare 2

Close hihat

Crash 1 and 2

Congo

Piano 1

Finger bass

Kick

Strings 1 8ve

Strings 1

6

Snare 2

Close hihat

Crash 1 and 2

Congo

Tambourine

Piano 1

Piano 8ve

Finger bass

Kick

Strings 1 8ve

Strings 1

7

Snare 2

Close hihat

Congo

Tambourine

Piano 1

Piano 8ve

Finger bass

Kick

Strings 1 8ve

Strings 1

8

Snare 2

Close hihat

Congo

Tambourine

Piano 1

Piano 8ve

Finger bass

Kick

Strings 1 8ve

Strings 1

9

Snare 2

Close hihat

Congo

High timbale / Low tom

Tambourine

Piano 1

Piano 8ve

Finger bass

Kick

Strings 1 8ve

Strings 1

10

Snare 2

Close hihat

Congo

Tambourine

Piano 1

Piano 8ve

Finger bass

Kick

Strings 1 8ve

Strings 1

11

Snare 2

Close hihat

Congo

Tambourine

Piano 1

Piano 8ve

Finger bass

Kick

Strings 1 8ve

Strings 1

12

Snare 2

Close hihat

Congo

Tambourine

Piano 1

Piano 8ve

Finger bass

Kick

Strings 1 8ve

Strings 1

13

Snare 2

Close hihat

Congo

High timbale / Low tom

Tambourine

Piano 1

Piano 8ve

Finger bass

Kick

Strings 1 8ve

Strings 1

14

Snare 2

Close hihat

Crash 1 and 2

Congo

Tambourine

Piano 1

Piano 8ve

Finger bass

Kick

Strings 1 8ve

Strings 1

15

Snare 2

Close hihat

Congo

Tambourine

Piano 1

Piano 8ve

Finger bass

Kick

Strings 1 8ve

Strings 1

16

Snare 2

Close hihat

Congo

Tambourine

Piano 1

Piano 8ve

Finger bass

Kick

Strings 1 8ve

Strings 1

17

Snare 2

Close hihat

Congo

High timbale / Low tom

Tambourine

Piano 1

Piano 8ve

Finger bass

Kick

Strings 1 8ve

Strings 1

18

Snare 2

Close hihat

Congo

Tambourine

Piano 1

Piano 8ve

Finger bass

Kick

Strings 1 8ve

Strings 1

19

- Close hihat:** A series of 'x' marks indicating hits, with a final note on the second line.

20

Snare 2

Close hihat

Crash 1 and 2

High timbale / Low tom

Piano 1

Piano 8ve

Finger bass

Kick

Strings 1 8ve

Strings 1

22

Snare 2

Close hihat

Crash 1 and 2

Congo

Tambourine

Piano 1

Piano 8ve

Finger bass

Kick

Strings 1 8ve

Strings 1 obligato

Strings 1

23

Snare 2

Close hihat

Congo

Tambourine

Piano 1

Piano 8ve

Finger bass

Kick

Strings 1 8ve

Strings 1 obligato

Strings 1

24

Snare 2

Close hihat

Congo

Tambourine

Piano 1

Piano 8ve

Finger bass

Kick

Strings 1 8ve

Strings 1 obligato

Strings 1

25

Snare 2

Close hihat

Congo

High timbale / Low tom

Tambourine

Piano 1

Piano 8ve

Finger bass

Kick

Strings 1 8ve

Strings 1 obligato

Strings 1

26

Snare 2

Close hihat

Congo

Tambourine

Piano 1

Piano 8ve

Finger bass

Kick

Strings 1 8ve

Strings 1 obligato

Strings 1

27

28

Snare 2

Close hihat

Congo

Tambourine

Piano 1

Piano 8ve

Finger bass

Kick

Strings 1 8ve

Strings 1 obligato

Strings 1

29

Snare 2

Close hihat

Congo

High timbale / Low tom

Tambourine

Piano 1

Piano 8ve

Finger bass

Kick

Strings 1 8ve

Strings 1 obligato

Strings 1

30

Snare 2

Close hihat

Congo

Tambourine

Piano 1

Piano 8ve

Finger bass

Kick

Strings 1 8ve

Strings 1 obligato

Strings 1

31

Snare 2

Close hihat

Congo

Tambourine

Piano 1

Piano 8ve

Finger bass

Kick

Strings 1 8ve

Strings 1 obligato

Strings 1

32

Snare 2

Close hihat

Crash 1 and 2

Congo

Tambourine

Piano 1

Piano 8ve

Finger bass

Kick

Strings 1 8ve

Strings 1

33

Snare 2

Close hihat

Congo

Tambourine

Piano 1

Piano 8ve

Finger bass

Kick

Strings 1 8ve

Strings 1

34

Snare 2

Close hihat

Congo

Tambourine

Piano 1

Piano 8ve

Finger bass

Kick

Strings 1 8ve

Strings 1

35

Snare 2

Close hihat

Congo

High timbale / Low tom

Tambourine

Piano 1

Piano 8ve

Finger bass

Kick

Strings 1 8ve

Strings 1

36

Snare 2

Close hihat

Congo

Tambourine

Piano 1

Piano 8ve

Finger bass

Kick

Strings 1 8ve

Strings 1

37

Snare 2

Close hihat

Congo

Tambourine

Piano 1

Piano 8ve

Finger bass

Kick

Strings 1 8ve

Strings 1

38

Snare 2

Close hihat

Congo

Tambourine

Piano 1

Piano 8ve

Finger bass

Kick

Strings 1 8ve

Strings 1

39

Snare 2

Close hihat

Congo

High timbale / Low tom

Tambourine

Piano 1

Piano 8ve

Finger bass

Kick

Strings 1 8ve

Strings 1

40

Snare 2

Close hihat

Crash 1 and 2

Congo

Tambourine

Piano 1

Piano 8ve

Finger bass

Kick

Strings 1 8ve

Strings 1

41

Snare 2

Close hihat

Congo

Tambourine

Piano 1

Piano 8ve

Finger bass

Kick

Strings 1 8ve

Strings 1

42

Snare 2

Close hihat

Congo

Tambourine

Piano 1

Piano 8ve

Finger bass

Kick

Strings 1 8ve

Strings 1

43

Snare 2

Close hihat

Congo

High timbale / Low tom

Tambourine

Piano 1

Piano 8ve

Finger bass

Kick

Strings 1 8ve

Strings 1

44

Snare 2

Close hihat

Congo

Tambourine

Piano 1

Piano 8ve

Finger bass

Kick

Strings 1 8ve

Strings 1

45

Snare 2

Close hihat

Congo

Tambourine

Piano 1

Piano 8ve

Finger bass

Kick

Strings 1 8ve

Strings 1

46

48

The musical score consists of the following parts:

- Crash 1 and 2:** Indicated by a double bar line with a cross symbol above it.
- Piano 1:** Plays a sustained chord in the right hand.
- Piano 8ve:** Plays a melodic line in the right hand, including a quarter rest.
- Finger bass:** Plays a sustained bass note in the left hand.
- Strings 1 8ve:** Plays a sustained chord in the right hand.
- Strings 1 obligato:** Indicated by a double bar line with a cross symbol above it.
- Strings 1:** Plays a sustained bass note in the left hand.

49

Snare 2

Close hihat

Congo

Tambourine

Piano 1

Piano 8ve

Finger bass

Kick

Strings 1 8ve

Strings 1 obligato

Strings 1

50

Snare 2

Close hihat

Congo

Tambourine

Piano 1

Piano 8ve

Finger bass

Kick

Strings 1 8ve

Strings 1 obligato

Strings 1

51

52

Snare 2

Close hihat

Congo

Tambourine

Piano 1

Piano 8ve

Finger bass

Kick

Strings 1 8ve

Strings 1 obligato

Strings 1

53

Snare 2

Close hihat

Congo

Tambourine

Piano 1

Piano 8ve

Finger bass

Kick

Strings 1 8ve

Strings 1 obligato

Strings 1

54

Snare 2

Close hihat

Congo

Tambourine

Piano 1

Piano 8ve

Finger bass

Kick

Strings 1 8ve

Strings 1 obligato

Strings 1

55

The musical score consists of the following parts:

56

57

Snare 2

Close hihat

Congo

Tambourine

Piano 1

Piano 8ve

Finger bass

Kick

Strings 1 8ve

Strings 1 obligato

Strings 1

58

Snare 2

Close hihat

Crash 1 and 2

Congo

Tambourine

Piano 1

Piano 8ve

Finger bass

Kick

Strings 1 8ve

Strings 1

59

Snare 2

Close hihat

Congo

Tambourine

Piano 1

Piano 8ve

Finger bass

Kick

Strings 1 8ve

Strings 1

60

Snare 2

Close hihat

Congo

Tambourine

Piano 1

Piano 8ve

Finger bass

Kick

Strings 1 8ve

Strings 1

61

Snare 2

Close hihat

Congo

High timbale / Low tom

Tambourine

Piano 1

Piano 8ve

Finger bass

Kick

Strings 1 8ve

Strings 1

62

Snare 2

Close hihat

Congo

Tambourine

Piano 1

Piano 8ve

Finger bass

Kick

Strings 1 8ve

Strings 1

63

Snare 2

Close hihat

Congo

Tambourine

Piano 1

Piano 8ve

Finger bass

Kick

Strings 1 8ve

Strings 1

64

Snare 2

Close hihat

Congo

Tambourine

Piano 1

Piano 8ve

Finger bass

Kick

Strings 1 8ve

Strings 1

65

Snare 2

Close hihat

Congo

High timbale / Low tom

Tambourine

Piano 1

Piano 8ve

Finger bass

Kick

Strings 1 8ve

Strings 1

66

Snare 2

Close hihat

Crash 1 and 2

Congo

Tambourine

Piano 1

Piano 8ve

Finger bass

Kick

Strings 1 8ve

Strings 1

67

Snare 2

Close hihat

Congo

Tambourine

Piano 1

Piano 8ve

Finger bass

Kick

Strings 1 8ve

Strings 1

68

Snare 2

Close hihat

Congo

Tambourine

Piano 1

Piano 8ve

Finger bass

Kick

Strings 1 8ve

Strings 1

69

Snare 2

Close hihat

Congo

High timbale / Low tom

Tambourine

Piano 1

Piano 8ve

Finger bass

Kick

Strings 1 8ve

Strings 1

70

Snare 2

Close hihat

Congo

Tambourine

Piano 1

Piano 8ve

Finger bass

Kick

Strings 1 8ve

Strings 1

71

Snare 2

Close hihat

Congo

Tambourine

Piano 1

Piano 8ve

Finger bass

Kick

Strings 1 8ve

Strings 1

72

Snare 2

Close hihat

Crash 1 and 2

High timbale / Low tom

Piano 1

Piano 8ve

Finger bass

Kick

Strings 1 8ve

Strings 1

74

Snare 2

Close hihat

Crash 1 and 2

Congo

Tambourine

Piano 1

Piano 8ve

Finger bass

Kick

Strings 1 8ve

Strings 1 obligato

Strings 1

75

Snare 2

Close hihat

Congo

Tambourine

Piano 1

Piano 8ve

Finger bass

Kick

Strings 1 8ve

Strings 1 obligato

Strings 1

76

Snare 2

Close hihat

Congo

Tambourine

Piano 1

Piano 8ve

Finger bass

Kick

Strings 1 8ve

Strings 1 obligato

Strings 1

77

78

79

Snare 2

Close hihat

Congo

Tambourine

Piano 1

Piano 8ve

Finger bass

Kick

Strings 1 8ve

Strings 1 obligato

Strings 1

80

Snare 2

Close hihat

Congo

Tambourine

Piano 1

Piano 8ve

Finger bass

Kick

Strings 1 8ve

Strings 1 obligato

Strings 1

81

The musical score consists of the following parts:

- Close hihat:** A series of 'x' marks indicating hits, with a final note on the second line.
- Congo:** A rhythmic pattern with notes on the second line.
- High timbale / Low tom:** A rhythmic pattern with notes on the second line.
- Tambourine:** A rhythmic pattern with notes on the second line, featuring two sections marked with a '6'.

82

Snare 2

Close hihat

Congo

Tambourine

Piano 1

Piano 8ve

Finger bass

Kick

Strings 1 8ve

Strings 1 obligato

Strings 1

83

Snare 2

Close hihat

Congo

Tambourine

Piano 1

Piano 8ve

Finger bass

Kick

Strings 1 8ve

Strings 1 obligato

Strings 1

84

Snare 2

Close hihat

Congo

Tambourine

Piano 1

Piano 8ve

Finger bass

Kick

85

Snare 2

Close hihat

Congo

Tambourine

Piano 1

Piano 8ve

Finger bass

Kick

86

Snare 2

Close hihat

Congo

Tambourine

Piano 1

Piano 8ve

Finger bass

Kick

87

Snare 2

Close hihat

Congo

High timbale / Low tom

Tambourine

Piano 1

Piano 8ve

Finger bass

Kick

88

Snare 2

Close hihat

Crash 1 and 2

High timbale / Low tom

Piano 1

Finger bass

Kick

Strings 1 8ve

Strings 1

90

- Piano 8ve:** An 8va piano part with chords and single notes, including grace notes.

91

92

Snare 2

Close hihat

Congo

Tambourine

Piano 1

Piano 8ve

Finger bass

Kick

Strings 1 8ve

Strings 1 obligato

Strings 1

93

94

95

96

Snare 2

Close hihat

Congo

Tambourine

Piano 1

Piano 8ve

Finger bass

Kick

Strings 1 8ve

Strings 1 obligato

Strings 1

97

Snare 2

Close hihat

Congo

High timbale / Low tom

Tambourine

Piano 1

Piano 8ve

Finger bass

Kick

Strings 1 8ve

Strings 1 obligato

Strings 1

98

Snare 2

Close hihat

Congo

Tambourine

Piano 1

Piano 8ve

Finger bass

Kick

Strings 1 8ve

Strings 1 obligato

Strings 1

99

Snare 2

Close hihat

Crash 1 and 2

Congo

Tambourine

Piano 1

Piano 8ve

Finger bass

Kick

Strings 1 8ve

Strings 1 obligato

Strings 1

100

Crash 1 and 2

Piano 1

Piano 8ve

Finger bass

Kick

Snare 2

Jay Z - Empire state of mind feat. Alicia Keys

♩ = 87,000023

8

15

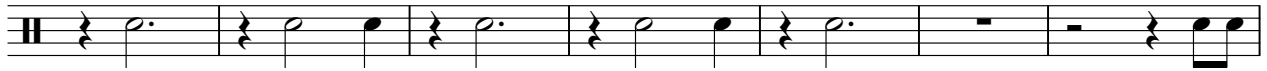

22

29

36

41

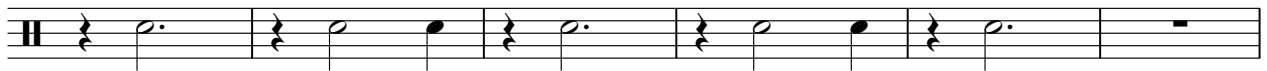

2

Snare 2

47

54

61

68

75

82

89

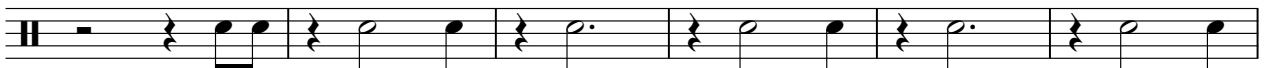

95

Jay Z - Empire state of mind feat. Alicia Keys

Close hihat

♩ = 87,000023

4

6

10

14

18

22

26

30

34

38

V.S.

82

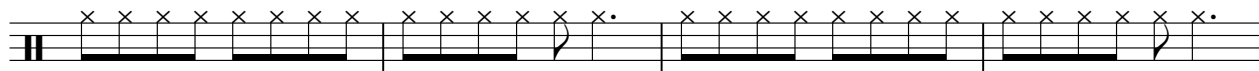

86

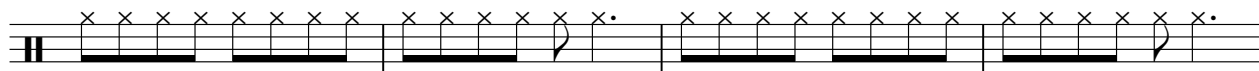

90

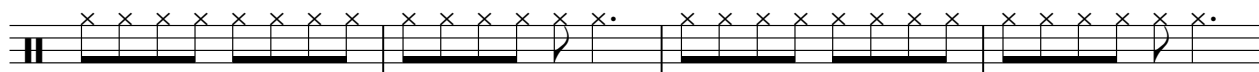

94

97

Crash 1 and 2

Jay Z - Empire state of mind feat. Alicia Keys

♩ = 87,000023

Congo

Jay Z - Empire state of mind feat. Alicia Keys

♩ = 87,000023

6

10

14

18

23

27

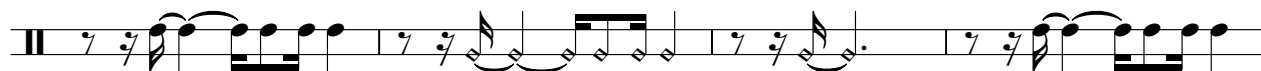

31

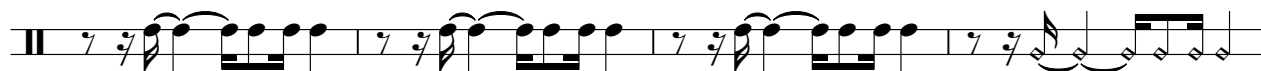

35

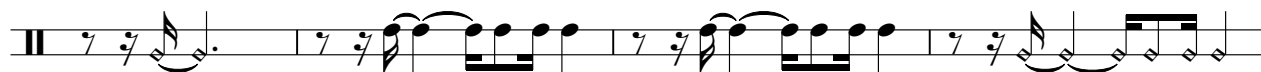

39

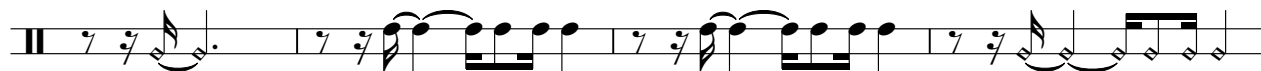

V.S.

87

92

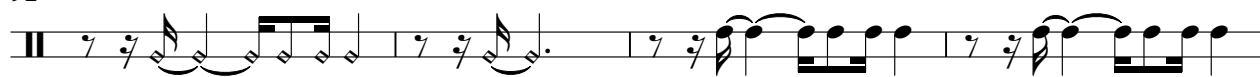

96

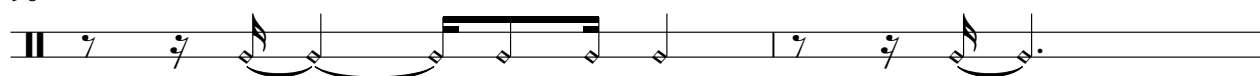

98

Tambourine

Jay Z - Empire state of mind feat. Alicia Keys

♩ = 87,000023

V.S.

2

Tambourine

16 

17 

18 

19 

22 

23 

24 

25 

26 

27 

Tambourine

28

29

30

31

32

33

34

35

36

37

V.S.

Tambourine

38

39

40

41

42

43

44

45

48

49

Tambourine

50

51

52

53

54

55

56

57

58

59

6

Tambourine

60

61

62

63

64

65

66

67

68

69

Tambourine

70

71

74

75

76

77

78

79

80

81

V.S.

Tambourine

82 

83 

84 

85 

86 

87 

90 

91 

92 

93 

Tambourine

94

95

96

97

98

99

Jay Z - Empire state of mind feat. Alicia Keys

Piano 1

♩ = 87,000023

4

11

19

27

34

42

V.S.

50

57

64

72

80

87

95

Jay Z - Empire state of mind feat. Alicia Keys

Piano 8ve

$\text{♩} = 87,000023$

5

10

15

20

25

29

34

39

44

49

V.S.

53

57

62

67

72

77

81

86

92

96

Jay Z - Empire state of mind feat. Alicia Keys

Finger bass

♩ = 87,000023

4

11

19

27

34

42

50

57

64

72

V.S.

2

Finger bass

80

87

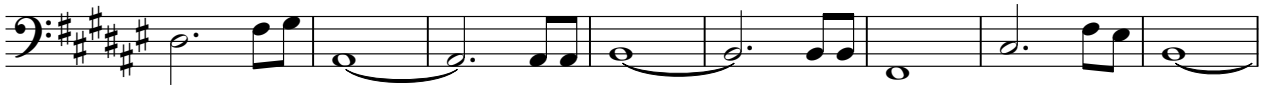

95

Kick

Jay Z - Empire state of mind feat. Alicia Keys

♩ = 87,000023

4

6

8

10

12

14

16

18

21

V.S.

24

26

28

30

32

34

36

38

40

42

44

47

50

52

54

56

58

60

62

64

V.S.

89

92

94

96

98

99

Jay Z - Empire state of mind feat. Alicia Keys

Strings 1 8ve

♩ = 87,000023

3

8

13

18

22

30

35

40

45

49

V.S.

57

62

67

72

77

84

91

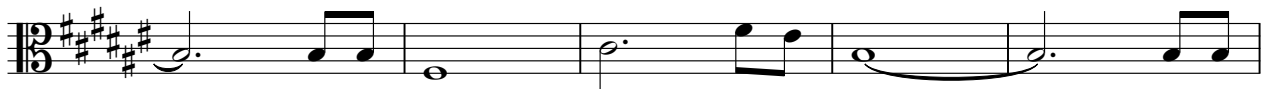

96

Strings 1 obligato

Jay Z - Empire state of mind feat. Alicia Keys

$\text{♩} = 87,000023$

20

25

30

50

55

75

80

90

96

16

16

6

3

Jay Z - Empire state of mind feat. Alicia Keys

Strings 1

♩ = 87,000023

3

8

13

18

22

30

35

40

45

49

V.S.

