

The Carpenters - Only Yesterday

♩ = 122,999969

Oboe

Percussion

Electric Guitar

5-string Fretless Electric Bass

Tape Sampler Keyboard [Strings]

♩ = 122,999969

Viola

Solo

Solo

5

Ob.
Perc.
E. Gtr.
E. Bass
Vla.
Solo
Solo

8

Ob.
Perc.
E. Gtr.
E. Bass
Vla.
Solo
Solo

11

Perc.

E. Gtr.

E. Bass

Vla.

Solo

Solo

14

Ob.

Perc.

E. Gtr.

E. Bass

Vla.

Solo

Solo

17

Ob.
Perc.
E. Gtr.
E. Bass
Vla.
Solo
Solo

20

Ob.
Perc.
E. Gtr.
E. Bass
Vla.
Solo
Solo

23

Ob.

Perc.

E. Gtr.

E. Bass

Tape Smp. Str

Vla.

Solo

Solo

26

Ob.

Perc.

E. Gtr.

E. Bass

Tape Smp. Str

Vla.

Solo

Solo

29

Ob.

Perc.

E. Gtr.

E. Bass

Tape Smp. Str

Vla.

Solo

Solo

32

Perc.

E. Gtr.

E. Bass

Tape Smp. Str

Vla.

Solo

Solo

35

Ob.

Perc.

E. Gtr.

E. Bass

Tape Smp. Str.

Vla.

Solo

Solo

38

Perc.

E. Gtr.

E. Bass

Tape Smp. Str.

Vla.

Solo

Solo

41

Ob.
Perc.
E. Gtr.
E. Bass
Tape Smp. Str.
Vla.
Solo
Solo

44

Ob.
Perc.
E. Gtr.
E. Bass
Tape Smp. Str.
Vla.
Solo
Solo

47

Ob.
Perc.
E. Gtr.
E. Bass
Tape Smp. Str.
Vla.
Solo
Solo

49

Perc.
E. Gtr.
E. Bass
Tape Smp. Str.
Vla.
Solo
Solo

51

Perc. E. Gtr. E. Bass

Tape Smp. Str.

Vla.

Solo

Solo

53

Perc. E. Gtr. E. Bass

Tape Smp. Str.

Vla.

Solo

Solo

55

Perc. E. Gtr. E. Bass Tape Smp. Str. Vla. Solo Solo

57

Perc. E. Gtr. E. Bass Tape Smp. Str. Vla. Solo Solo

59

61

Ob.

Perc.

E. Gtr.

E. Bass

Tape Smp. Str

Vla.

Solo

Solo

64

Ob.

Perc.

E. Gtr.

E. Bass

Tape Smp. Str

Vla.

Solo

Solo

67

Perc.

E. Gtr.

E. Bass

Tape Smp. Str

Vla.

Solo

Solo

70

Ob.

Perc.

E. Gtr.

E. Bass

Tape Smp. Str

Vla.

Solo

Solo

73

Ob.

Perc.

E. Gtr.

E. Bass

Tape Smp. Str

Vla.

Solo

Solo

76

Ob.

Perc.

E. Gtr.

E. Bass

Tape Smp. Str.

Vla.

Solo

Solo

79

Ob.

Perc.

E. Gtr.

E. Bass

Tape Smp. Str.

Vla.

Solo

Solo

81

Perc.

E. Gtr.

E. Bass

Tape Smp. Str

Vla.

Solo

Solo

84

Ob.

Perc.

E. Gtr.

E. Bass

Tape Smp. Str

Vla.

Solo

Solo

87

Ob.
Perc.
E. Gtr.
E. Bass
Tape Smp. Str.
Vla.
Solo
Solo

89

Perc.
E. Gtr.
E. Bass
Tape Smp. Str.
Vla.
Solo
Solo

91

Perc.

E. Gtr.

E. Bass

Tape Smp. Str

Vla.

Solo

Solo

93

Perc.

E. Gtr.

E. Bass

Tape Smp. Str

Vla.

Solo

Solo

95

Perc. E. Gtr. E. Bass

Tape Smp. Str.

Vla.

Solo

Solo

97

Perc. E. Gtr. E. Bass

Tape Smp. Str.

Vla.

Solo

Solo

99

Perc.

E. Gtr.

E. Bass

Tape Smp. Str

Vla.

Solo

Solo

101

Perc.

E. Gtr.

E. Bass

Tape Smp. Str

Vla.

Solo

Solo

103

Perc.

E. Gtr.

E. Bass

Tape Smp. Str

Vla.

Solo

Solo

105

Perc.

E. Gtr.

E. Bass

Tape Smp. Str

Vla.

Solo

Solo

The Carpenters - Only Yesterday

Oboe

♩ = 122,999969

2

8 6

18 2

25 5

37 5

47 13 2 7

73 4 4

84 19

The Carpenters - Only Yesterday

Percussion

♩ = 122,999969

6

10

14

18

22

26

30

34

38

V.S.

42

46

49

51

53

55

57

59

62

66

Percussion

70

74

78

82

86

89

91

93

95

97

V.S.

99

101

103

105

The Carpenters - Only Yesterday

Electric Guitar

♩ = 122,999969

6

10

14

18

22

26

30

33

37

41

V.S.

79

82

85

88

91

94

98

101

103

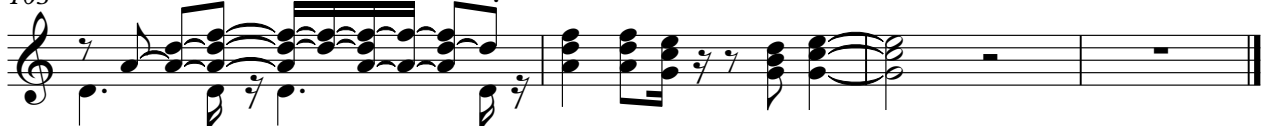

5-string Fretless Electric Bass The Carpenters - Only Yesterday

♩ = 122,999969

V.S.

58

63

69

75

80

84

88

92

97

102

The Carpenters - Only Yesterday

Tape Sampler Keyboard [Strings]

♩ = 122,999969

22

30

39

48

57

65

V.S.

Tape Sampler Keyboard [Strings]

74

83

92

100

The Carpenters - Only Yesterday

Viola

♩ = 122,999969
2

8

15

21

27

33

39

44

49

55

V.S.

2

60

Viola

66

74

81

86

92

98

102

The Carpenters - Only Yesterday

Solo

♩ = 122,999969

2

8

15

22

29

36

44

52

61

67

V.S.

74

82

90

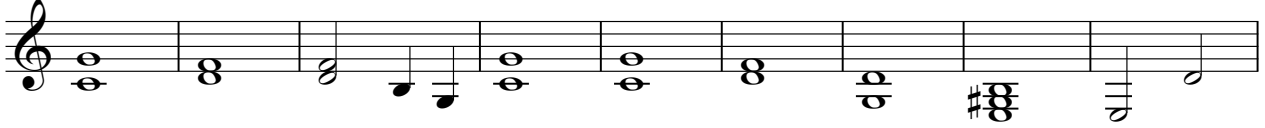

99

104

The Carpenters - Only Yesterday

Solo

♩ = 122,999969

2

7

12

17

22

28

33

38

43

48

V.S.

53

58

64

70

75

80

85

90

95

100

Solo

103

