Synesthesia

Porcupine Tree

Up The Downstair (1993)

Words & Music by Steven Wilson

Standard tuning

Moderate ♩ = 94

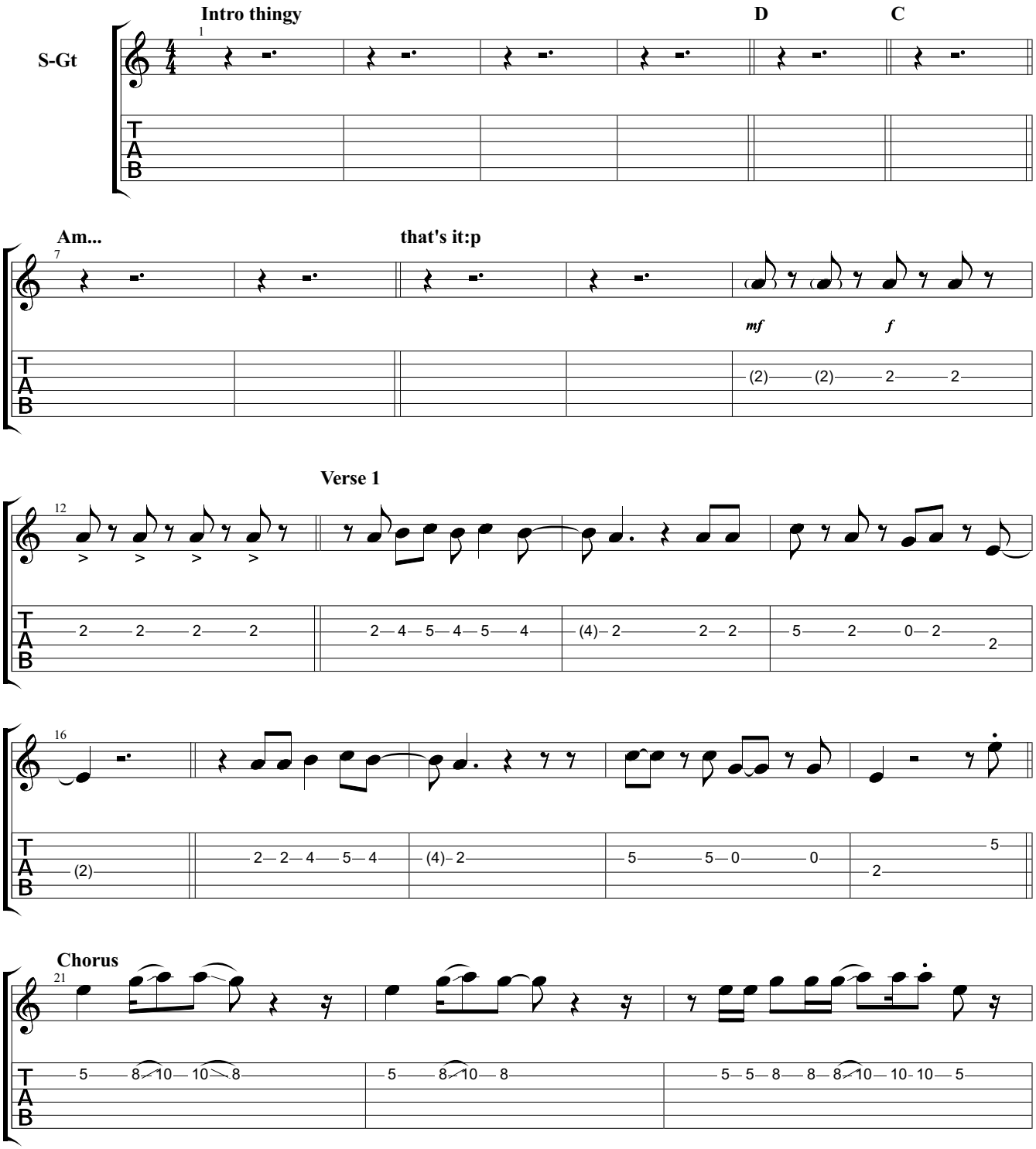

Downloaded from MusicNotesLib.com Perfect notes and guitar tabs searcher

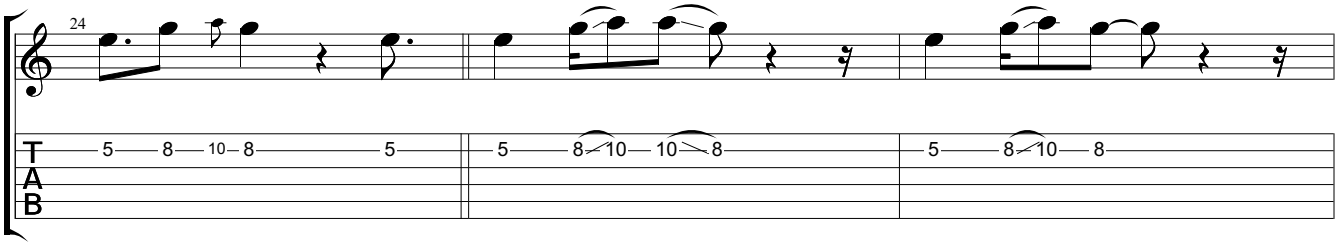

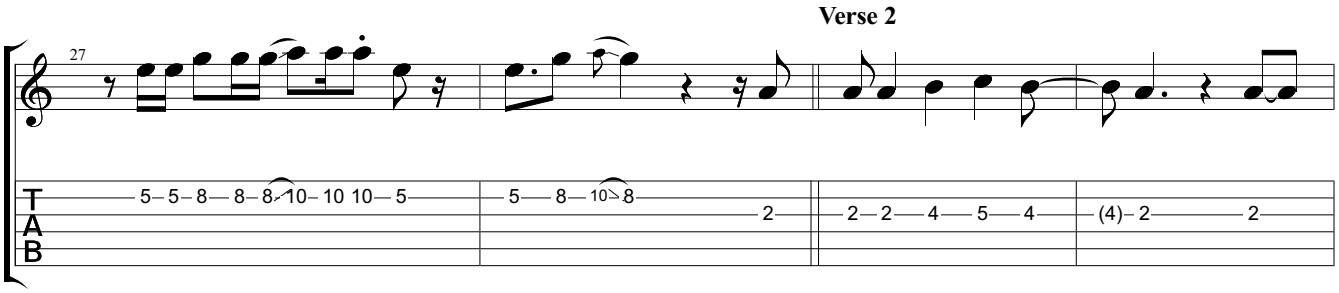

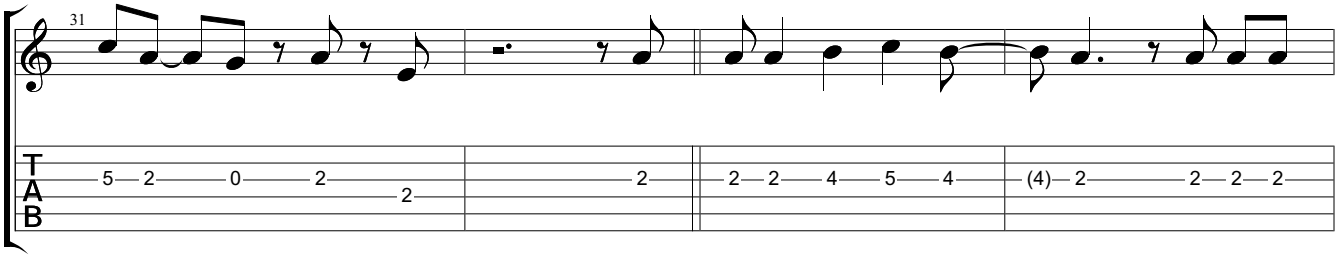

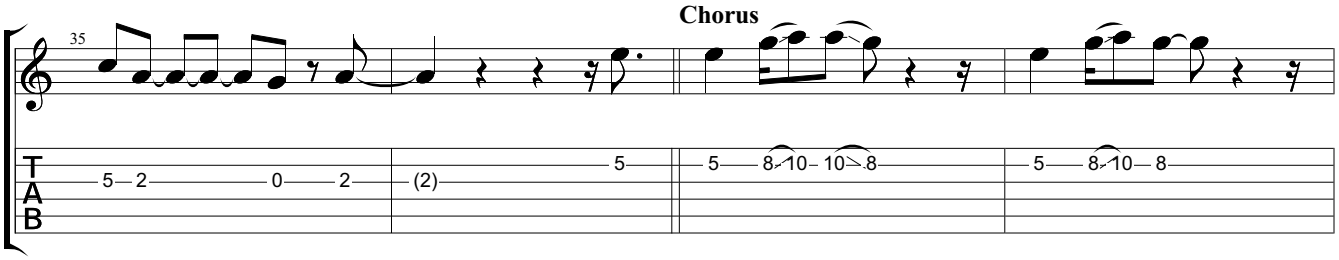

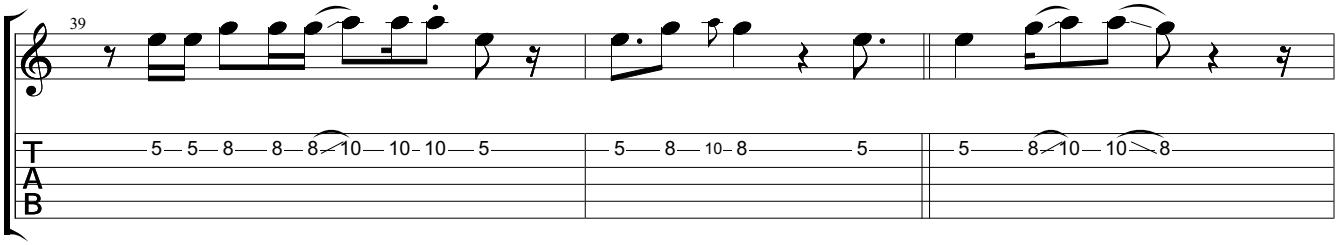

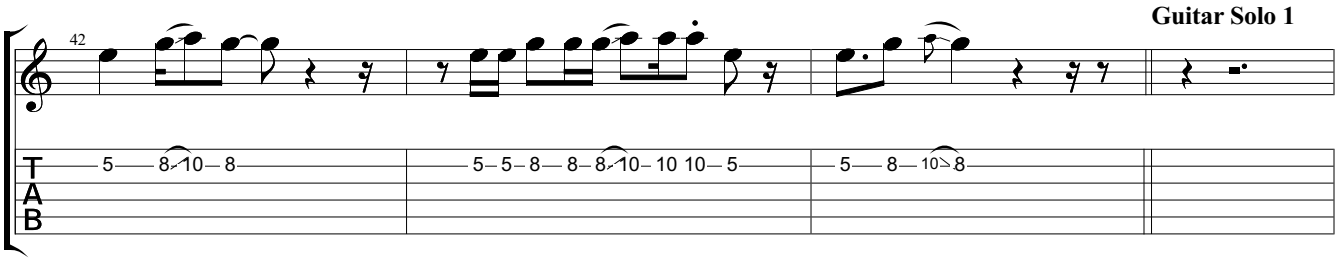

Downloaded from MusicNotesLib.com Perfect notes and guitar tabs searcher

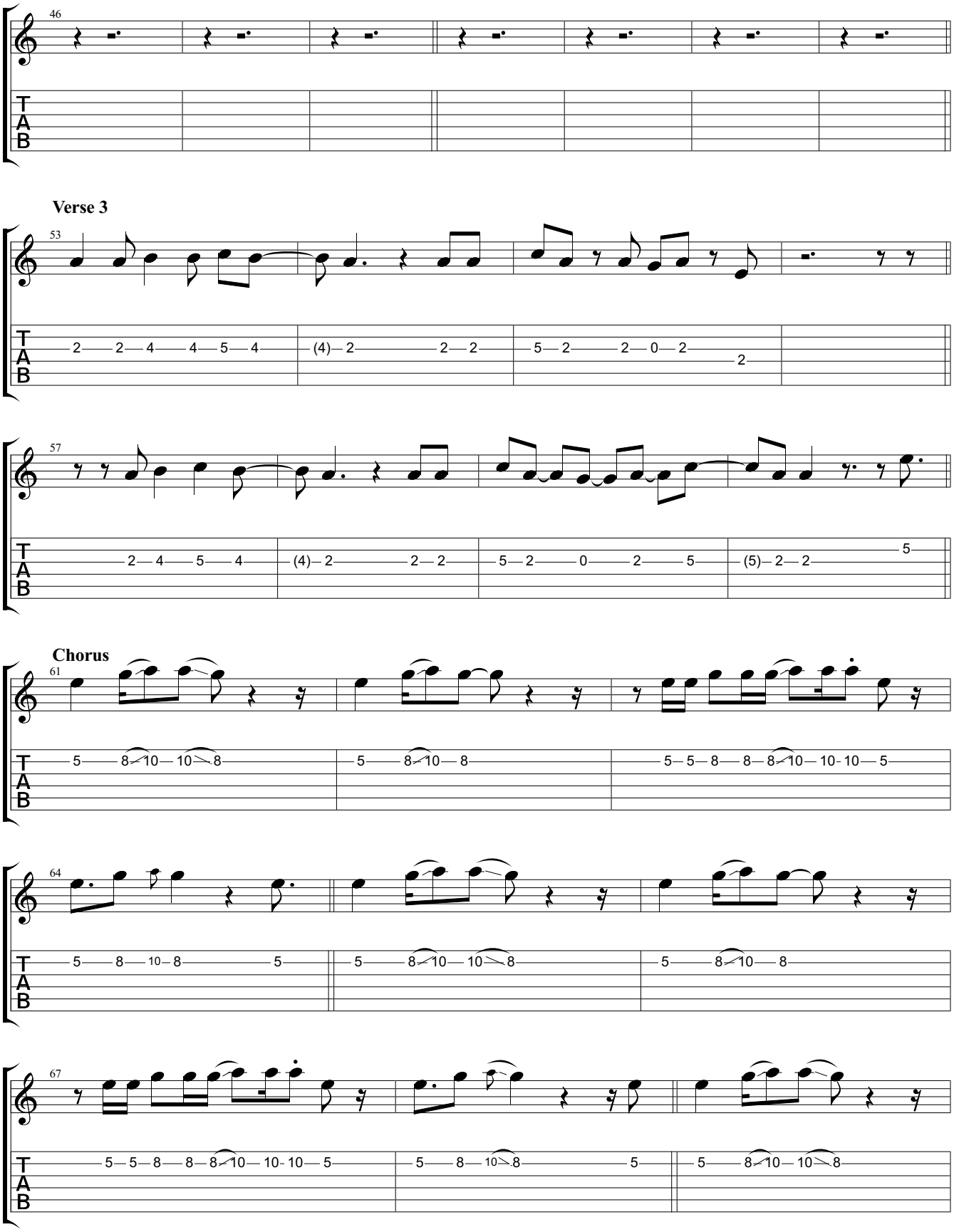

Downloaded from MusicNotesLib.com Perfect notes and guitar tabs searcher

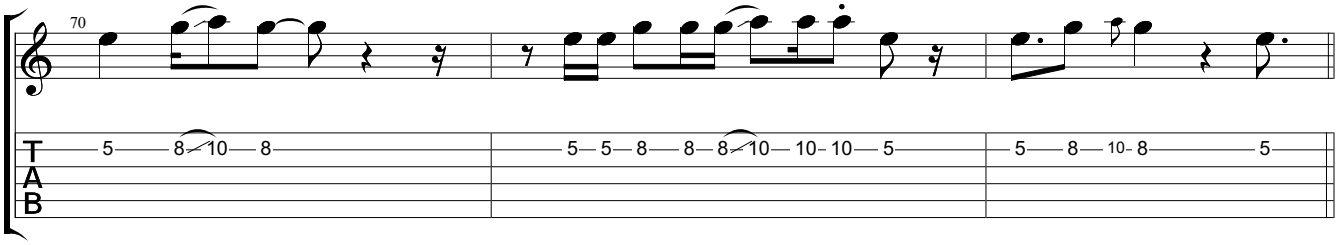

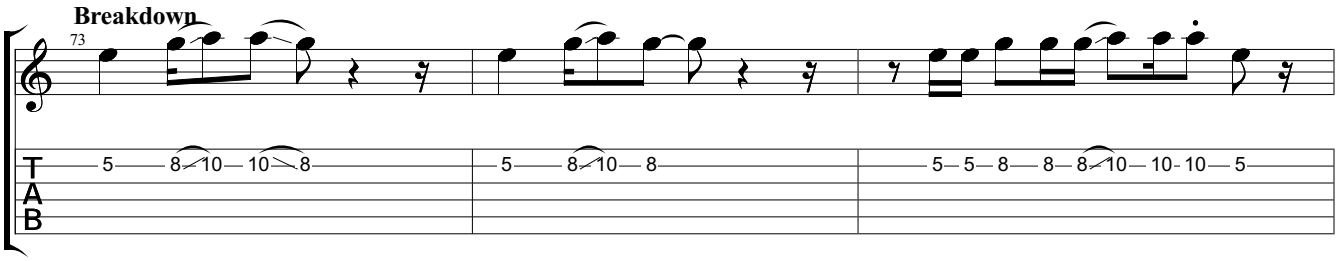

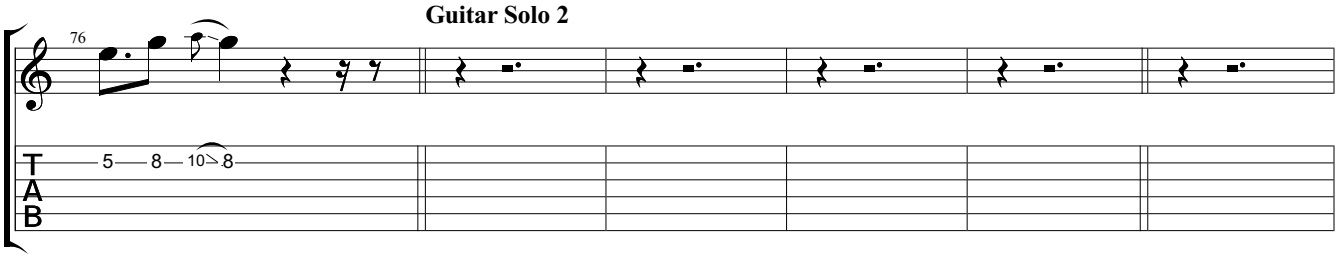

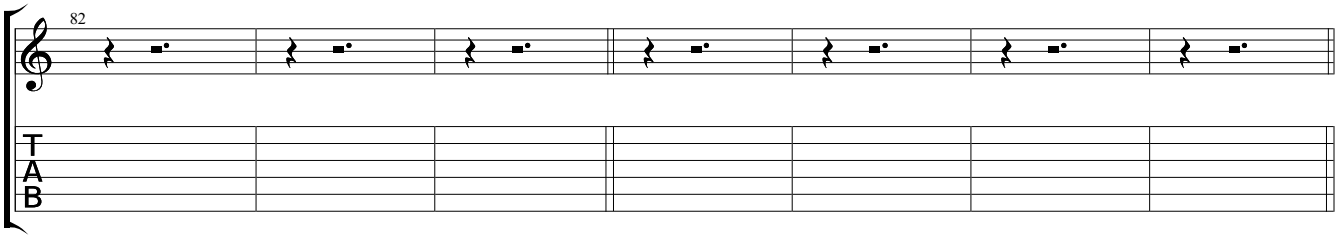

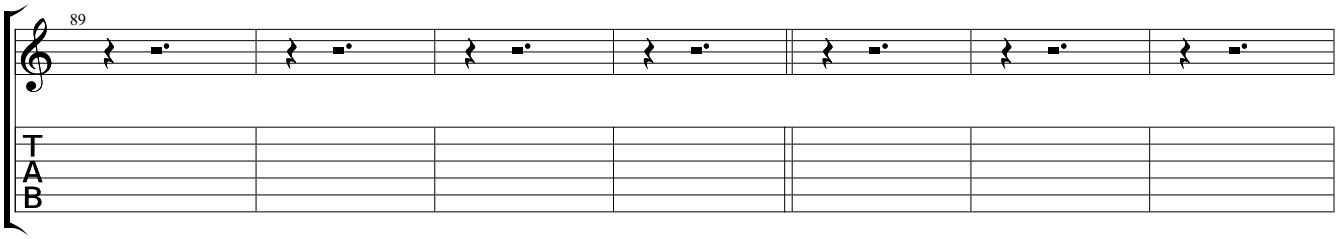

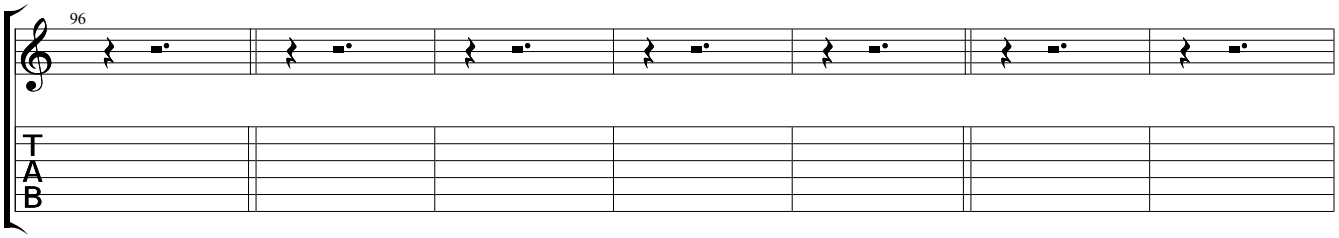

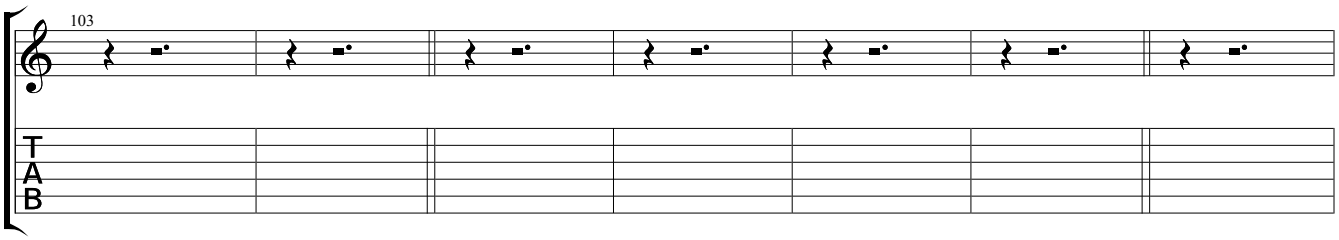

Downloaded from MusicNotesLib.com Perfect notes and guitar tabs searcher

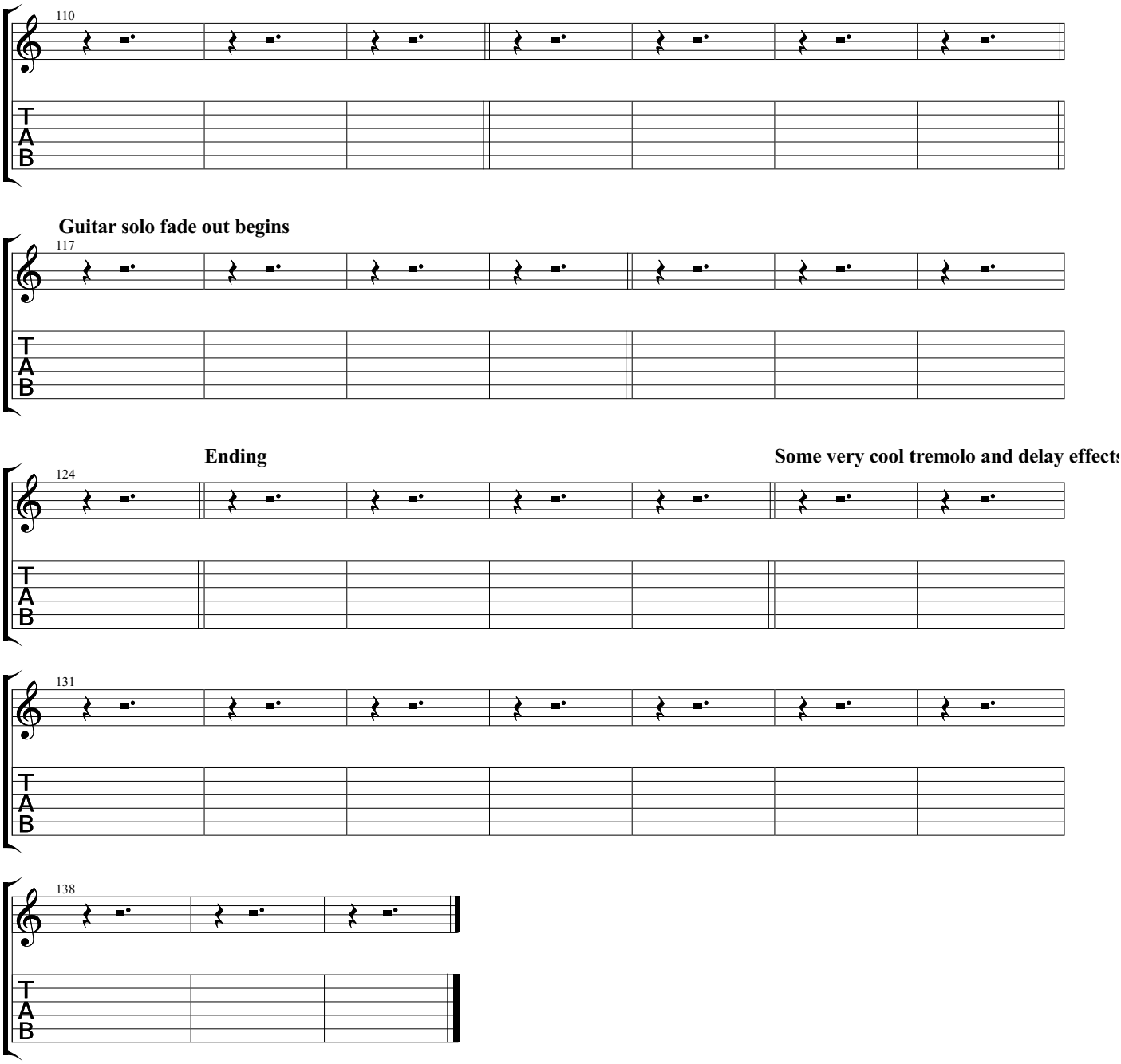

Downloaded from MusicNotesLib.com Perfect notes and guitar tabs searcher