

The Carpenters - Superstar

♩ = 90,000092

Oboe

Sax

Fr Horn

Drums

Harp

El Bass

Rhodes

Brass

♩ = 90,000092

Strings

Ac Piano

Oboe

Drums

Harp

El Bass

Strings

Ac Piano

6

Oboe

Fr Horn

Drums

Harp

El Bass

Strings

Ac Piano

9

Sax

Fr Horn

Drums

El Bass

Strings

Ac Piano

13

Sax

Drums

El Bass

Ac Piano

16

Sax

Drums

El Bass

Ac Piano

18

Sax

Drums

El Bass

Rhodes

Strings

Ac Piano

21

Sax

Drums

El Bass

Rhodes

Strings

Ac Piano

24

Sax

Drums

El Bass

Rhodes

Strings

Ac Piano

26

Sax

Drums

El Bass

Rhodes

Strings

Ac Piano

28

Sax

Drums

Tambourin

El Bass

Rhodes

Brass

Strings

Ac Piano

Sax

Drums

Tambourin

El Bass

Rhodes

Brass

Strings

Ac Piano

32

Sax

Drums

Tambourin

El Bass

Rhodes

Strings

Ac Piano

34

Sax

Fr Horn

Drums

Harp

El Bass

Rhodes

Strings

Ac Piano

36

Oboe

Drums

Harp

El Bass

Strings

Ac Piano

39

Oboe

Fr Horn

Drums

Harp

El Bass

Strings

Ac Piano

42

Sax

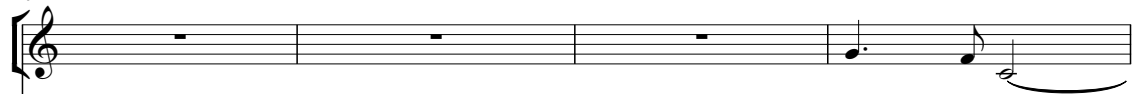

Fr Horn

Drums

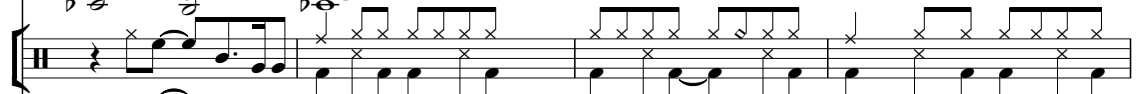

El Bass

Rhodes

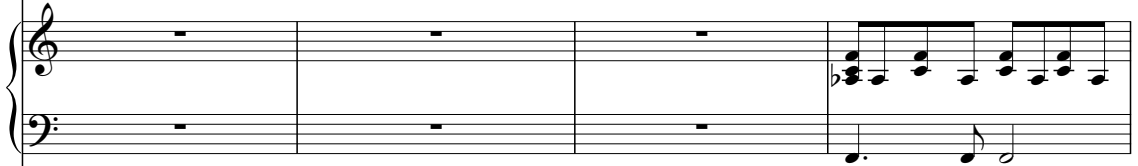

Strings

Ac Piano

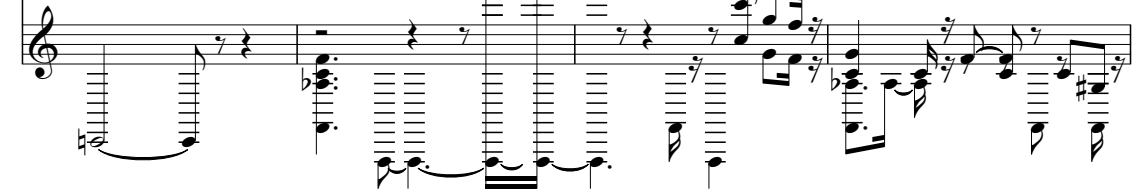

46

Sax

Drums

El Bass

Rhodes

Ac Piano

49

Sax

Drums

El Bass

Rhodes

Ac Piano

51

Sax

Drums

El Bass

Rhodes

Strings

Ac Piano

54

Sax

Drums

El Bass

Rhodes

Strings

Ac Piano

57

Sax

Drums

El Bass

Rhodes

Strings

Ac Piano

59

Sax

Drums

El Bass

Rhodes

Strings

Ac Piano

61

Sax

Drums

Tambourin

El Bass

Rhodes

Brass

Strings

Ac Piano

63

Sax

Drums

Tambourin

El Bass

Rhodes

Brass

Strings

Ac Piano

65

Sax

Drums

Tambourin

El Bass

Rhodes

Strings

Ac Piano

67

Sax

Fr Horn

Drums

El Bass

Rhodes

Strings

Ac Piano

69

Sax

Drums

El Bass

Rhodes

Strings

Ac Piano

70

Sax

Drums

Tambourin

El Bass

Rhodes

Brass

Strings

Ac Piano

Sax

Drums

Tambourin

El Bass

Rhodes

Brass

Strings

Ac Piano

74

Sax

Drums

Tambourin

El Bass

Rhodes

Strings

Ac Piano

76

Sax

Fr Horn

Drums

El Bass

Rhodes

Strings

Ac Piano

Oboe

Sax

Fr Horn

Drums

Tambourin

Harp

El Bass

Rhodes

Brass

Strings

Ac Piano

79 ♩ = 80,000000

3

♩ = 80,000000

The Carpenters - Superstar

Sax

♩ = 90,000092

11

16

21

26

30

33

45

50

55

59

9

V.S.

63

66

70

73

76

♩ = 80,000000
2

The Carpenters - Superstar

Drums

♩ = 90,000092

4/4

6

11

15

19

23

27

30

33

37

V.S.

Drums

42

46

50

54

58

62

65

69

72

75

♩ = 80,000000
2

Tambourin

The Carpenters - Superstar

♩ = 90,000092

27

30

32

27

61

63

65

3

70

72

74

76

2

7/4

♩ = 80,000000

4/4

2

The Carpenters - Superstar

Harp

♩ = 90,000092

3

7

27

35

39

41

37

79

♩ = 80,000000

El Bass

The Carpenters - Superstar

♩ = 90,000092

2

8

14

20

26

31

36

42

48

54

V.S.

59

64

69

73

76

♩ = 80,000000

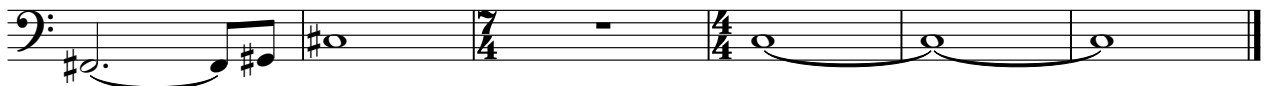

The Carpenters - Superstar

Rhodes

♩ = 90,000092

19

22

25

28

30

32

V.S.

35

9

9

47

50

53

56

59

62

64

66

69

71

73

75

78

♩ = 80,000000

Brass

The Carpenters - Superstar

♩ = 90,000092

28

31

30

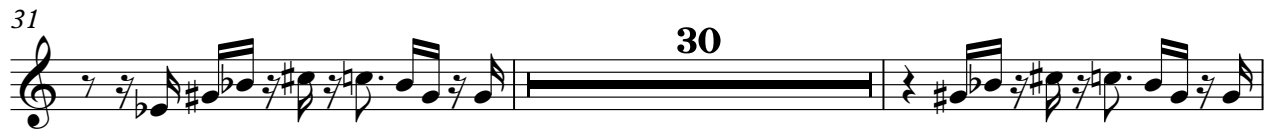

63

6

72

74

♩ = 80,000000

4 2

The Carpenters - Superstar

Strings

♩ = 90,00092

2

10

8

24

29

36

2

45

8

59

63

69

73

3

7/4

V.S.

2
78

♩ = 80,000,000

Strings

7/4

The Carpenters - Superstar

Ac Piano

V.S.

