

The Carpenters - Sweet Sweet Smile

♩ = 120,000000 01:00:00 076

DRUM INSTRUMENT CENTER SEND LEVEL
 MASTER COURSE (EMPHASIS) SUBSTONES LEVEL
 MASTER INSTRUMENTING (+/-) (EVENTS)

1109-DRUMS NRPN NULL
 RPN NULL
 VIBRATO DEPTH (00CENTS)
 VIBRATO RATE (00CENTS)

1606-guitar NRPN NULL
 VIBRATO DEPTH (00CENTS)
 VIBRATO RATE (00CENTS)

1607-jazz g NRPN NULL
 VIBRATO DEPTH (00CENTS)
 VIBRATO RATE (00CENTS)

160A-banjo NRPN NULL
 TVF QVF (+/-) (QUERVOY DECAY TIME)
 MASTER COURSE (EMPHASIS) SUBSTONES LEVEL

1600-bass2 NRPN NULL
 VIBRATO DEPTH (00CENTS)
 VIBRATO RATE (00CENTS)

160B-JAZZ G2 NRPN NULL
 VIBRATO DEPTH (00CENTS)
 VIBRATO RATE (00CENTS)

1501-BASS NRPN NULL
 VIBRATO DEPTH (00CENTS)
 VIBRATO RATE (00CENTS)

1604-piano NRPN NULL
 VIBRATO DEPTH (00CENTS)
 VIBRATO RATE (00CENTS)

1602-chorus NRPN NULL
 VIBRATO DEPTH (00CENTS)
 VIBRATO RATE (00CENTS)

1303-VOCAL NRPN NULL
 VIBRATO DEPTH (00CENTS)
 VIBRATO RATE (00CENTS)

1608-violin2 NRPN NULL
 VIBRATO DEPTH (00CENTS)
 VIBRATO RATE (00CENTS)

1605-violin NRPN NULL
 VIBRATO DEPTH (00CENTS)
 VIBRATO RATE (00CENTS)

♩ = 120,000000

4

1109-DRUMS

1600-bass2

1501-BASS

1604-piano

7

1109-DRUMS

1600-bass2

1501-BASS

1604-piano

1608-violin2

1605-violin

1109-DRUMS

1607-jazz g

1600-bass2

1501-BASS

1604-piano

1608-violin2

1605-violin

1109-DRUMS

1606-guitar

1607-jazz g

Jazz guitar notation for 1607-jazz g, featuring a treble clef and a key signature of two sharps (F# and C#). The notation includes a series of chords and melodic lines.

1600-bass2

Bass notation for 1600-bass2, featuring a bass clef and a key signature of two sharps (F# and C#). The notation includes a series of chords and melodic lines.

1501-BASS

Bass notation for 1501-BASS, featuring a bass clef and a key signature of two sharps (F# and C#). The notation includes a series of chords and melodic lines.

1604-piano

1608-violin2

Violin 2 notation for 1608-violin2, featuring a treble clef and a key signature of two sharps (F# and C#). The notation includes a series of chords and melodic lines.

1605-violin

Violin notation for 1605-violin, featuring a bass clef and a key signature of two sharps (F# and C#). The notation includes a series of chords and melodic lines.

13

1109-DRUMS

A single staff of music in a drum clef. It contains a sequence of rhythmic symbols including eighth notes, quarter notes, and rests, with 'x' marks above some notes indicating cymbal hits.

1606-guitar

A single staff of music in a treble clef with a key signature of two sharps (F# and C#). It features a series of chords, each represented by a vertical line with dots indicating the notes on the strings.

1607-jazz g

A single staff of music in a treble clef with a key signature of two sharps. It begins with a long horizontal line indicating a sustained note, followed by a series of eighth and quarter notes.

1600-bass2

A single staff of music in a bass clef with a key signature of two sharps. It contains a sequence of quarter and eighth notes.

1501-BASS

A single staff of music in a bass clef with a key signature of two sharps. It contains a sequence of quarter and eighth notes, mirroring the 1600-bass2 part.

1604-piano

A grand staff consisting of two staves (treble and bass clefs) with a key signature of two sharps. The right hand has a long horizontal line for a sustained chord, while the left hand plays a rhythmic accompaniment of eighth notes.

1608-violin2

A single staff of music in a treble clef with a key signature of two sharps. It features a melodic line with eighth and quarter notes.

1605-violin

A single staff of music in a bass clef with a key signature of two sharps. It features a rhythmic accompaniment of eighth notes.

1109-DRUMS

1606-guitar

1600-bass2

1501-BASS

1604-piano

1303-VOCAL

1605-violin

17

1109-DRUMS

A single staff of music for drums, featuring a variety of rhythmic patterns and rests. The notation includes eighth notes, quarter notes, and rests, with 'x' marks indicating cymbal hits.

1606-guitar

A single staff of music for guitar in treble clef with a key signature of two sharps (F# and C#). It features a series of chords and arpeggiated patterns.

1600-bass2

A single staff of music for bass in bass clef with a key signature of two sharps (F# and C#). It contains a simple bass line with quarter notes.

1501-BASS

A single staff of music for bass in bass clef with a key signature of two sharps (F# and C#). It contains a simple bass line with quarter notes.

1604-piano

A grand staff of music for piano, consisting of two staves (treble and bass clef) with a key signature of two sharps (F# and C#). It features complex chordal textures and melodic lines.

1303-VOCAL

A single staff of music for vocal in treble clef with a key signature of two sharps (F# and C#). It contains a melodic line with various note values and rests.

1109-DRUMS

1606-guitar

1600-bass2

Bass notation for 1600-bass2, featuring a bass clef and a key signature of two sharps (F# and C#). The notation includes a simple bass line.

1501-BASS

Bass notation for 1501-BASS, featuring a bass clef and a key signature of two sharps (F# and C#). The notation includes a simple bass line.

1604-piano

1303-VOCAL

21

1109-DRUMS

A single staff of music for drums, featuring a series of rhythmic patterns with 'x' marks indicating specific drum hits.

1606-guitar

A single staff of music for guitar, showing a series of chords and rhythmic patterns.

1607-jazz g

A single staff of music for jazz guitar, featuring a melodic line with a triplet of eighth notes.

1600-bass2

A single staff of music for bass, showing a simple melodic line.

1501-BASS

A single staff of music for bass, showing a simple melodic line.

1604-piano

A grand staff of music for piano, showing a complex melodic and harmonic arrangement.

1303-VOCAL

A single staff of music for vocal, showing a simple melodic line.

1109-DRUMS

1606-guitar

1607-jazz g

160A-banjo

1600-bass2

1501-BASS

1604-piano

1303-VOCAL

1605-violin

25

1109-DRUMS

A single staff of music for drums, featuring a double bar line at the beginning and various rhythmic symbols including eighth notes, quarter notes, and rests with 'x' marks indicating specific drum sounds.

1606-guitar

A single staff of music for guitar in treble clef with a key signature of two sharps (F# and C#). It contains several measures of chords and single notes.

160A-banjo

A single staff of music for banjo in treble clef with a key signature of two sharps. It includes fret numbers (2, 5, 0) and rhythmic notation with slash marks.

1600-bass2

A single staff of music for bass in bass clef with a key signature of two sharps, containing a few notes.

1501-BASS

A single staff of music for bass in bass clef with a key signature of two sharps, containing a few notes.

1604-piano

A grand staff of music for piano, consisting of two staves (treble and bass clef) with a key signature of two sharps. It features complex chordal and melodic lines.

1303-VOCAL

A single staff of music for vocal in treble clef with a key signature of two sharps. It includes a triplet of notes and other melodic lines.

1109-DRUMS

A single staff of music for drums, starting with a double bar line. It contains a sequence of notes and rests, with 'x' marks above some notes indicating cymbal hits. The notes are placed on various lines and spaces of the staff.

1606-guitar

A single staff of music for guitar in treble clef with a key signature of two sharps (F# and C#). It features a series of chords, each represented by a vertical line with dots indicating the fretted notes on the strings.

160A-banjo

A single staff of music for banjo in treble clef with a key signature of two sharps. It includes a complex rhythmic pattern with many eighth and sixteenth notes, along with fret numbers (0, 2, 3, 4, 5) and slash marks indicating specific playing techniques.

1600-bass2

A single staff of music for bass in bass clef with a key signature of two sharps. It contains a simple line of music with a few notes and rests.

1501-BASS

A single staff of music for bass in bass clef with a key signature of two sharps. It contains a simple line of music with a few notes and rests.

1604-piano

A grand staff of music for piano, consisting of two staves (treble and bass clefs) with a key signature of two sharps. It features a complex arrangement of notes, chords, and rests.

1303-VOCAL

A single staff of music for vocal in treble clef with a key signature of two sharps. It contains a simple line of music with a few notes and rests.

29

1109-DRUMS

A single staff of music for drums, featuring a variety of rhythmic patterns and accents. The notation includes eighth and sixteenth notes, some with 'x' marks indicating cymbal or snare hits.

1606-guitar

A single staff of music for guitar, showing a series of chords and arpeggiated figures. The notation includes beamed eighth notes and sixteenth notes, with some notes marked with dots.

1607-jazz g

A single staff of music for jazz guitar, featuring a melodic line with eighth and sixteenth notes, including some triplets and slurs.

160A-banjo

A single staff of music for banjo, showing a complex rhythmic pattern with many sixteenth notes and rests. Fingering numbers (0, 1, 2, 4, 5) are written above the notes.

1600-bass2

A single staff of music for bass, showing a simple melodic line with quarter and eighth notes.

1501-BASS

A single staff of music for bass, showing a simple melodic line with quarter and eighth notes.

1604-piano

A grand staff of music for piano, with a treble and bass clef. It features a complex melodic line in the treble and a simple bass line.

1303-VOCAL

A single staff of music for vocal, showing a melodic line with eighth and sixteenth notes, including some rests.

1608-violin2

A single staff of music for violin, showing a melodic line with eighth and sixteenth notes, including some rests.

1109-DRUMS

A single staff of music for drums, featuring a snare drum and a bass drum. The notation includes various rhythmic patterns such as eighth and sixteenth notes, rests, and accents.

1606-guitar

A single staff of music for guitar in treble clef with a key signature of one sharp (F#). It features a series of chords and melodic lines.

1607-jazz g

A single staff of music for jazz guitar in treble clef with a key signature of one sharp (F#). It shows a melodic line with some rests.

160A-banjo

A single staff of music for banjo in treble clef with a key signature of one sharp (F#). It includes a complex rhythmic pattern with many sixteenth notes and rests.

1600-bass2

A single staff of music for bass in bass clef with a key signature of one sharp (F#). It features a simple melodic line.

1501-BASS

A single staff of music for bass in bass clef with a key signature of one sharp (F#). It features a simple melodic line.

1604-piano

A single staff of music for piano in treble clef with a key signature of one sharp (F#). It features a series of chords and melodic lines.

1303-VOCAL

A single staff of music for vocal in treble clef with a key signature of one sharp (F#). It features a melodic line with some rests.

33

1109-DRUMS

A single staff of music for drums, featuring a variety of rhythmic patterns including eighth and sixteenth notes, rests, and dynamic markings like 'x' and 'o'.

1606-guitar

A single staff of music for guitar in treble clef with a key signature of two sharps (F# and C#). It features a series of chords and melodic lines.

160A-banjo

A single staff of music for banjo with a key signature of two sharps. It includes fret numbers (2, 4, 5) and rhythmic patterns.

1600-bass2

A single staff of music for bass in bass clef with a key signature of two sharps, showing a simple melodic line.

1501-BASS

A single staff of music for bass in bass clef with a key signature of two sharps, showing a simple melodic line.

1604-piano

A grand staff of music for piano, consisting of two staves (treble and bass clef) with a key signature of two sharps. It features complex chordal textures and melodic lines.

1602-chorus

A single staff of music for chorus in treble clef with a key signature of two sharps, featuring block chords.

1303-VOCAL

A single staff of music for vocal in treble clef with a key signature of two sharps, showing a melodic line with some slurs.

1109-DRUMS

A single staff of music for drums, starting with a double bar line. It contains a sequence of rhythmic patterns represented by 'x' marks and stems, indicating hits on different parts of the drum set.

1606-guitar

A single staff of music for guitar in treble clef with a key signature of two sharps (F# and C#). It features a series of chords, each with a vertical line through it, indicating a barre across the strings.

1607-jazz g

A single staff of music for jazz guitar in treble clef with a key signature of two sharps. It contains sparse, rhythmic notes and rests.

160A-banjo

A double-staff notation for banjo. The upper staff shows fret numbers (0, 2, 3, 5) and rhythmic patterns. The lower staff shows the corresponding notes and rests.

1600-bass2

A single staff of music for bass in bass clef with a key signature of two sharps. It contains a simple line of notes.

1501-BASS

A single staff of music for bass in bass clef with a key signature of two sharps. It contains a simple line of notes.

1604-piano

A grand staff for piano, consisting of two staves (treble and bass clef) with a brace on the left. It contains chords and melodic lines.

1602-chorus

A single staff of music for chorus in treble clef with a key signature of two sharps. It features chords and a long, horizontal oval shape, possibly representing a sustained note or a specific performance instruction.

1303-VOCAL

A single staff of music for vocal in treble clef with a key signature of two sharps. It contains a line of notes with a slur underneath.

37

1109-DRUMS

A single staff of music for drums, featuring a series of rhythmic patterns with various note values and rests, including some notes with 'x' marks indicating cymbal or snare hits.

1606-guitar

A single staff of music for guitar, showing a series of chords and rhythmic patterns in a key with two sharps (F# and C#).

1607-jazz g

A single staff of music for jazz guitar, featuring a melodic line with various note values and rests.

160A-banjo

A single staff of music for banjo, showing a complex rhythmic pattern with many sixteenth notes and rests, including some notes with 'x' marks.

1600-bass2

A single staff of music for bass, showing a simple rhythmic pattern with quarter notes and rests.

1501-BASS

A single staff of music for bass, showing a simple rhythmic pattern with quarter notes and rests.

1604-piano

A grand staff of music for piano, consisting of two staves (treble and bass clef), showing a complex rhythmic pattern with many sixteenth notes and rests.

1602-chorus

A single staff of music for chorus, showing a simple rhythmic pattern with quarter notes and rests.

1303-VOCAL

A single staff of music for vocal, showing a melodic line with various note values and rests.

1109-DRUMS

1606-guitar

160A-banjo

1600-bass2

1501-BASS

1604-piano

1602-chorus

1303-VOCAL

Detailed description of the musical score: The score is for page 18, system 39. It features seven staves for different instruments. The key signature is G major (one sharp) and the time signature is 4/4. The 1109-DRUMS staff shows a pattern of quarter notes and eighth notes with 'x' marks indicating muffled drums. The 1606-guitar staff has a complex chordal accompaniment with many beamed notes. The 160A-banjo staff includes fret numbers (5, 2, 2, 4) and a complex rhythmic pattern. The 1600-bass2 and 1501-BASS staves play a simple bass line of quarter notes. The 1604-piano staff has a sparse accompaniment with some triplets. The 1602-chorus staff features a melodic line with triplets. The 1303-VOCAL staff has a vocal line with some accidentals.

41

1109-DRUMS

1606-guitar

160A-banjo

1600-bass2

160B-JAZZ G2

1501-BASS

1604-piano

1602-chorus

1303-VOCAL

1109-DRUMS

A single staff of music for drums, featuring a series of rhythmic patterns with 'x' marks indicating hits on the snare and cymbals.

1606-guitar

A single staff of music for guitar in treble clef, showing a series of chords and melodic lines.

1607-jazz g

A single staff of music for jazz guitar in treble clef, featuring a melodic line with various articulations.

160A-banjo

A single staff of music for banjo in treble clef, including a detailed tablature section with fret numbers and rhythmic notation.

1600-bass2

A single staff of music for bass in bass clef, showing a simple melodic line.

160B-JAZZ G2

A single staff of music for jazz guitar in bass clef, featuring a melodic line with various articulations.

1501-BASS

A single staff of music for bass in bass clef, showing a simple melodic line.

1604-piano

A grand staff of music for piano, consisting of two staves (treble and bass clef) with complex chordal and melodic textures.

1602-chorus

A single staff of music for chorus in treble clef, featuring a melodic line with various articulations.

1303-VOCAL

A single staff of music for vocal in treble clef, showing a melodic line with lyrics.

1109-DRUMS

1606-guitar

1607-jazz g

160A-banjo

1600-bass2

160B-JAZZ G2

1501-BASS

1604-piano

1602-chorus

1303-VOCAL

1608-violin2

1109-DRUMS

1606-guitar

1607-jazz g

160A-banjo

1600-bass2

1501-BASS

1604-piano

1303-VOCAL

1608-violin2

1605-violin

49

1109-DRUMS

A single staff of music for drums, featuring a variety of rhythmic patterns and rests. The notation includes eighth notes, quarter notes, and rests, with some notes marked with an 'x' to indicate specific drum sounds.

1606-guitar

A single staff of music for guitar, showing a series of chords and melodic lines. The notation includes eighth notes, quarter notes, and rests, with some notes marked with an 'x' to indicate specific guitar sounds.

160A-banjo

A single staff of music for banjo, featuring a complex rhythmic pattern with many eighth notes and rests. The notation includes eighth notes, quarter notes, and rests, with some notes marked with an 'x' to indicate specific banjo sounds.

1600-bass2

A single staff of music for bass, showing a simple melodic line with quarter notes and rests.

1501-BASS

A single staff of music for bass, showing a simple melodic line with quarter notes and rests.

1604-piano

A grand staff of music for piano, consisting of two staves (treble and bass clef). The notation includes chords, eighth notes, and quarter notes.

1303-VOCAL

A single staff of music for vocal, showing a melodic line with eighth notes and quarter notes.

1109-DRUMS

1606-guitar

160A-banjo

Banjo notation for 160A-banjo, featuring a treble clef and a key signature of one sharp (F#). The notation includes various rhythmic patterns and fret numbers.

1600-bass2

Bass notation for 1600-bass2, featuring a bass clef and a key signature of one sharp (F#). The notation includes various rhythmic patterns and rests.

1501-BASS

Bass notation for 1501-BASS, featuring a bass clef and a key signature of one sharp (F#). The notation includes various rhythmic patterns and rests.

1604-piano

1303-VOCAL

53

1109-DRUMS

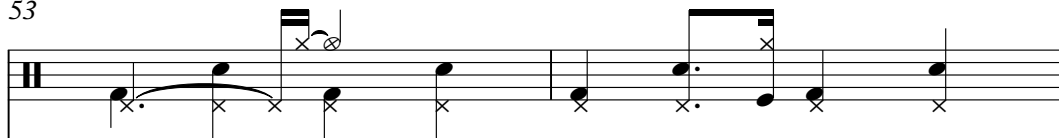

1606-guitar

1607-jazz g

Jazz guitar notation for 1607-jazz g, showing a sequence of notes in treble clef.

160A-banjo

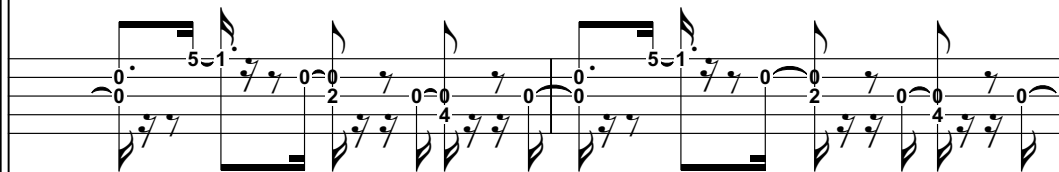

Banjo notation for 160A-banjo, showing a sequence of notes with fingerings in treble clef.

1600-bass2

Bass notation for 1600-bass2, showing a sequence of notes in bass clef.

1501-BASS

Bass notation for 1501-BASS, showing a sequence of notes in bass clef.

1604-piano

1303-VOCAL

1109-DRUMS

A single staff of music for drums, featuring a variety of rhythmic patterns and rests. The notation includes eighth notes, quarter notes, and rests, with some notes marked with an 'x' to indicate cymbal or snare hits.

1606-guitar

A single staff of music for guitar, showing a series of chords and arpeggiated patterns. The notation includes eighth notes and rests, with some notes marked with an 'x' to indicate natural harmonics.

1607-jazz g

A single staff of music for jazz guitar, featuring a series of chords and arpeggiated patterns. The notation includes eighth notes and rests, with some notes marked with an 'x' to indicate natural harmonics.

160A-banjo

A single staff of music for banjo, showing a series of chords and arpeggiated patterns. The notation includes eighth notes and rests, with some notes marked with an 'x' to indicate natural harmonics.

1600-bass2

A single staff of music for bass, featuring a series of chords and arpeggiated patterns. The notation includes eighth notes and rests, with some notes marked with an 'x' to indicate natural harmonics.

1501-BASS

A single staff of music for bass, featuring a series of chords and arpeggiated patterns. The notation includes eighth notes and rests, with some notes marked with an 'x' to indicate natural harmonics.

1604-piano

A grand staff of music for piano, showing a series of chords and arpeggiated patterns. The notation includes eighth notes and rests, with some notes marked with an 'x' to indicate natural harmonics.

1303-VOCAL

A single staff of music for vocal, featuring a series of chords and arpeggiated patterns. The notation includes eighth notes and rests, with some notes marked with an 'x' to indicate natural harmonics.

1605-violin

A single staff of music for violin, showing a series of chords and arpeggiated patterns. The notation includes eighth notes and rests, with some notes marked with an 'x' to indicate natural harmonics.

57

1109-DRUMS

A single staff of music for drums, featuring a variety of rhythmic patterns and rests. The notation includes eighth notes, quarter notes, and rests, with some notes marked with an 'x' to indicate specific drum sounds.

1606-guitar

A single staff of music for guitar, showing a series of chords and melodic lines. The notation includes eighth notes, quarter notes, and rests, with some notes marked with an 'x' to indicate specific guitar sounds.

160A-banjo

A single staff of music for banjo, featuring a complex rhythmic pattern with many eighth notes and rests. The notation includes eighth notes, quarter notes, and rests, with some notes marked with an 'x' to indicate specific banjo sounds.

1600-bass2

A single staff of music for bass, showing a simple melodic line with quarter notes and rests.

1501-BASS

A single staff of music for bass, showing a simple melodic line with quarter notes and rests.

1604-piano

A grand staff of music for piano, consisting of two staves (treble and bass clef). It features a complex melodic line with eighth notes and rests, and a simple bass line with quarter notes and rests.

1303-VOCAL

A single staff of music for vocal, showing a simple melodic line with quarter notes and rests.

1109-DRUMS

1606-guitar

160A-banjo

Banjo notation for 160A-banjo, featuring a treble clef and a key signature of two sharps (F# and C#). The notation includes a series of notes and rests, with fingerings indicated by numbers 1-5.

1600-bass2

Bass notation for 1600-bass2, featuring a bass clef and a key signature of two sharps (F# and C#). The notation includes a series of notes and rests.

1501-BASS

Bass notation for 1501-BASS, featuring a bass clef and a key signature of two sharps (F# and C#). The notation includes a series of notes and rests.

1604-piano

1303-VOCAL

61

1109-DRUMS

A single staff of music for drums, featuring a variety of rhythmic patterns and accents. The notation includes eighth and sixteenth notes, rests, and symbols for cymbals and snare drums.

1606-guitar

A single staff of music for guitar, showing a series of chords and arpeggiated figures. The notation includes beamed eighth notes and rests.

1607-jazz g

A single staff of music for jazz guitar, featuring a melodic line with slurs and accents. The notation includes eighth and sixteenth notes.

160A-banjo

A single staff of music for banjo, showing a complex rhythmic pattern with many sixteenth notes and rests. The notation includes fingerings and slurs.

1600-bass2

A single staff of music for bass, showing a simple bass line with quarter and eighth notes.

1501-BASS

A single staff of music for bass, showing a simple bass line with quarter and eighth notes.

1604-piano

A grand staff of music for piano, showing a complex melodic and harmonic texture. The notation includes slurs, ties, and various note values.

1303-VOCAL

A single staff of music for vocal, showing a melodic line with slurs and accents. The notation includes eighth and sixteenth notes.

1608-violin2

A single staff of music for violin, showing a melodic line with slurs and accents. The notation includes eighth and sixteenth notes.

1109-DRUMS

1606-guitar

160A-banjo

1600-bass2

1501-BASS

1604-piano

1303-VOCAL

65

1109-DRUMS

1606-guitar

160A-banjo

Banjo notation for 160A-banjo, featuring a complex rhythmic pattern with fingerings (2, 5, 2, 2, 5, 2, 2, 2, 2, 5, 5, 2, 0) and a double bass line.

1600-bass2

Bass notation for 1600-bass2, showing a simple bass line in the bass clef.

1501-BASS

Bass notation for 1501-BASS, showing a simple bass line in the bass clef.

1604-piano

1602-chorus

Chorus notation for 1602-chorus, showing a simple melodic line in the treble clef.

1303-VOCAL

1109-DRUMS

1606-guitar

1607-jazz g

160A-banjo

1600-bass2

1501-BASS

1604-piano

1602-chorus

1303-VOCAL

69

1109-DRUMS

A single staff of music for drums, featuring a series of rhythmic patterns with various note values and rests, including some notes with 'x' marks indicating cymbal or snare hits.

1606-guitar

A single staff of music for guitar, showing a series of chords and rhythmic patterns in a treble clef with a key signature of two sharps.

1607-jazz g

A single staff of music for jazz guitar, featuring a melodic line with various note values and rests in a treble clef.

160A-banjo

A single staff of music for banjo, showing a complex rhythmic pattern with many sixteenth notes and rests, including some notes with fingerings (0, 4, 5, 2, 4, 0, 5, 4, 0, 5, 4, 2, 4, 4).

1600-bass2

A single staff of music for bass, showing a simple melodic line with quarter notes in a bass clef.

1501-BASS

A single staff of music for bass, showing a simple melodic line with quarter notes in a bass clef.

1604-piano

A grand staff of music for piano, consisting of two staves (treble and bass clefs) with various chords and melodic lines.

1602-chorus

A single staff of music for chorus, showing a series of chords and rests in a treble clef.

1303-VOCAL

A single staff of music for vocal, showing a melodic line with various note values and rests in a treble clef.

1109-DRUMS

1606-guitar

160A-banjo

1600-bass2

1501-BASS

1604-piano

1602-chorus

1303-VOCAL

73

1109-DRUMS

1606-guitar

160A-banjo

1600-bass2

160B-JAZZ G2

1501-BASS

1604-piano

1602-chorus

1303-VOCAL

1109-DRUMS

A single staff of music for drums, featuring a series of rhythmic patterns with 'x' marks indicating hits on the snare and cymbals.

1606-guitar

A single staff of music for guitar, showing a series of chords and melodic lines in a key with two sharps.

1607-jazz g

A single staff of music for jazz guitar, featuring a melodic line with eighth and sixteenth notes.

160A-banjo

A single staff of music for banjo, including a 2/2 time signature and various rhythmic patterns with fret numbers (0, 2, 3, 5) and slash marks.

1600-bass2

A single staff of music for bass, showing a simple melodic line.

160B-JAZZ G2

A single staff of music for jazz guitar, featuring a melodic line with a double bar line and a fermata.

1501-BASS

A single staff of music for bass, showing a simple melodic line.

1604-piano

A grand staff of music for piano, including both treble and bass clefs with various chords and melodic lines.

1602-chorus

A single staff of music for chorus, featuring a melodic line with a double bar line and a fermata.

1303-VOCAL

A single staff of music for vocal, showing a melodic line with a double bar line and a fermata.

1109-DRUMS

A single staff of music for drums, featuring a series of rhythmic patterns with 'x' marks indicating specific drum hits.

1606-guitar

A single staff of music for guitar, showing a series of chords and melodic lines in a key with two sharps.

1607-jazz g

A single staff of music for jazz guitar, featuring a melodic line with a trill and a grace note.

160A-banjo

A single staff of music for banjo, including a detailed tablature section with fret numbers (0, 4, 5, 2, 4, 0, 4, 4, 2, 4) and rhythmic notation.

1600-bass2

A single staff of music for bass, showing a simple melodic line.

160B-JAZZ G2

A single staff of music for jazz guitar, showing a melodic line with a trill and a grace note.

1501-BASS

A single staff of music for bass, showing a simple melodic line.

1604-piano

A grand staff of music for piano, showing a complex melodic and harmonic arrangement.

1602-chorus

A single staff of music for chorus, showing a melodic line with a trill and a grace note.

1303-VOCAL

A single staff of music for vocal, showing a melodic line with a trill and a grace note.

1109-DRUMS

1606-guitar

1607-jazz g

A jazz guitar staff in treble clef with a key signature of two sharps. It features a melodic line with eighth and sixteenth notes, including some grace notes and slurs.

160A-banjo

1600-bass2

A bass staff in bass clef with a key signature of two sharps. It contains a simple bass line with quarter notes.

1501-BASS

A bass staff in bass clef with a key signature of two sharps. It contains a simple bass line with quarter notes.

1604-piano

81

1109-DRUMS

1606-guitar

1607-jazz g

160A-banjo

1600-bass2

A bass staff in bass clef with a key signature of two sharps. The notation consists of a simple bass line with quarter notes.

1501-BASS

A bass staff in bass clef with a key signature of two sharps. The notation consists of a simple bass line with quarter notes.

1604-piano

1109-DRUMS

A single staff of music for drums, featuring a series of rhythmic patterns with stems and flags, indicating specific drum hits.

1606-guitar

A single staff of music for guitar in treble clef with a key signature of two sharps (F# and C#). It contains several chords and melodic lines.

1607-jazz g

A single staff of music for jazz guitar in treble clef with a key signature of two sharps. It features a melodic line with slurs and accents.

160A-banjo

A double-staff notation for banjo. The top staff is in treble clef with a key signature of two sharps, and the bottom staff is in bass clef. It includes fret numbers (0, 2, 3, 4, 5) and rhythmic patterns.

1600-bass2

A single staff of music for bass in bass clef with a key signature of two sharps, containing a few notes.

1501-BASS

A single staff of music for bass in bass clef with a key signature of two sharps, containing a few notes.

1604-piano

A grand staff for piano, consisting of a treble clef staff and a bass clef staff, both with a key signature of two sharps. It contains a complex piano accompaniment with chords and melodic lines.

85

1109-DRUMS

1606-guitar

1607-jazz g

160A-banjo

1600-bass2

A bass staff in bass clef with a key signature of two sharps. It contains a simple bass line with quarter and eighth notes.

1501-BASS

A bass staff in bass clef with a key signature of two sharps. It contains a simple bass line with quarter and eighth notes, similar to the previous bass part.

1604-piano

1608-violin2

A violin staff in treble clef with a key signature of two sharps. It features a melodic line with eighth and sixteenth notes, including some slurs.

87

1109-DRUMS

1606-guitar

1607-jazz g

160A-banjo

1600-bass2

1501-BASS

1604-piano

1608-violin2

1109-DRUMS

1606-guitar

1607-jazz g

160A-banjo

1600-bass2

1501-BASS

1604-piano

1608-violin2

1109-DRUMS

1606-guitar

1607-jazz g

160A-banjo

1600-bass2

1501-BASS

1604-piano

1608-violin2

1109-DRUMS

1606-guitar

1607-jazz g

160A-banjo

1600-bass2

1501-BASS

1604-piano

1303-VOCAL

1608-violin2

1109-DRUMS

1606-guitar

1607-jazz g

160A-banjo

1600-bass2

1501-BASS

1604-piano

1303-VOCAL

1608-violin2

97

1109-DRUMS

1606-guitar

160A-banjo

Banjo notation for 160A-banjo, featuring a complex rhythmic pattern with fingerings (2, 5, 2, 2, 5, 2, 2, 2, 2, 5, 5, 2, 0) and a double bass line.

1600-bass2

Bass notation for 1600-bass2, showing a simple bass line in the bass clef.

1501-BASS

Bass notation for 1501-BASS, showing a simple bass line in the bass clef.

1604-piano

1602-chorus

Chorus notation for 1602-chorus, showing a simple melody in the treble clef.

1303-VOCAL

1109-DRUMS

1606-guitar

160A-banjo

Banjo notation for 160A-banjo, featuring a five-string banjo with a treble clef and a key signature of two sharps. The notation includes fret numbers (0, 2, 3, 5) and various rhythmic patterns.

1600-bass2

Bass notation for 1600-bass2, showing a bass line in a bass clef with a key signature of two sharps.

1501-BASS

Bass notation for 1501-BASS, showing a bass line in a bass clef with a key signature of two sharps.

1604-piano

1602-chorus

Chorus notation for 1602-chorus, showing a series of chords in a treble clef with a key signature of two sharps.

1303-VOCAL

101

1109-DRUMS

A single staff of music for drums. It features a series of rhythmic patterns with 'x' marks indicating hits on the snare and cymbals. There are two measures of music, each containing a complex sequence of hits.

1606-guitar

A single staff of music for guitar in treble clef. It consists of a series of chords, primarily triads and dyads, played in a steady, rhythmic pattern.

1607-jazz g

A single staff of music for jazz guitar in treble clef. It features a melodic line with eighth and sixteenth notes, including a triplet of eighth notes in the second measure.

160A-banjo

A single staff of music for banjo in treble clef. It includes a complex rhythmic pattern with many sixteenth notes and rests. Fingering numbers (0, 2, 4, 5) are written above the notes.

1600-bass2

A single staff of music for bass in bass clef. It contains a simple, steady bass line with quarter notes.

1501-BASS

A single staff of music for bass in bass clef. It contains a simple, steady bass line with quarter notes, similar to the 1600-bass2 part.

1604-piano

A grand staff of music for piano, consisting of two staves (treble and bass clef). It features a complex chordal accompaniment with many notes and some melodic lines.

1602-chorus

A single staff of music for chorus in treble clef. It shows a few notes at the beginning of the staff, followed by a long rest for the remainder of the measure.

1303-VOCAL

A single staff of music for vocal in treble clef. It features a melodic line with eighth and sixteenth notes, including a sharp sign above a note in the second measure.

1109-DRUMS

1606-guitar

160A-banjo

1600-bass2

1501-BASS

1604-piano

1602-chorus

1303-VOCAL

1109-DRUMS *105*

1606-guitar

160A-banjo

1600-bass2

160B-JAZZ G2

1501-BASS

1604-piano

1602-chorus

1303-VOCAL

1109-DRUMS

A single staff of music for drums, showing a rhythmic pattern with various note values and rests.

1606-guitar

A single staff of music for guitar, showing a series of chords and melodic lines.

160A-banjo

A single staff of music for banjo, showing a complex rhythmic pattern with many notes and rests.

1600-bass2

A single staff of music for bass, showing a simple melodic line.

160B-JAZZ G2

A single staff of music for jazz guitar, showing a complex rhythmic pattern with many notes and rests.

1501-BASS

A single staff of music for bass, showing a simple melodic line.

1604-piano

A grand staff of music for piano, showing a complex rhythmic pattern with many notes and rests.

1602-chorus

A single staff of music for chorus, showing a complex rhythmic pattern with many notes and rests.

1303-VOCAL

A single staff of music for vocal, showing a simple melodic line.

109

1109-DRUMS

A single staff of music for drums, featuring a series of rhythmic patterns with 'x' marks indicating specific drum hits.

1606-guitar

A single staff of music for guitar, showing a series of chords and melodic lines in a treble clef.

160A-banjo

A single staff of music for banjo, featuring a complex rhythmic pattern with fret numbers (0, 4, 5, 2, 4, 0, 5, 4, 3, 3, 2, 0) and various rhythmic values.

1600-bass2

A single staff of music for bass, showing a simple melodic line in a bass clef.

160B-JAZZ G2

A single staff of music for jazz guitar, showing a series of chords and melodic lines in a bass clef.

1501-BASS

A single staff of music for bass, showing a simple melodic line in a bass clef.

1604-piano

A grand staff of music for piano, showing a complex melodic and harmonic structure in a treble clef.

1602-chorus

A single staff of music for chorus, showing a series of chords and melodic lines in a treble clef.

1303-VOCAL

A single staff of music for vocal, showing a series of notes and rests in a treble clef.

1608-violin2

A single staff of music for violin, showing a series of notes and rests in a treble clef.

1109-DRUMS

1606-guitar

160A-banjo

Banjo notation for 160A-banjo, including fret numbers (0, 5, 2, 1, 4) and rhythmic patterns.

1600-bass2

Bass notation for 1600-bass2, showing a simple bass line.

1501-BASS

Bass notation for 1501-BASS, showing a simple bass line.

1604-piano

1303-VOCAL

113

1109-DRUMS

1606-guitar

160A-banjo

Banjo notation for 160A-banjo, featuring a complex rhythmic pattern with fret numbers (2, 2, 2, 0, 0, 2, 2, 5, 0, 0, 0, 2) and various rhythmic values.

1600-bass2

Bass notation for 1600-bass2, showing a simple bass line with quarter notes.

1501-BASS

Bass notation for 1501-BASS, showing a simple bass line with quarter notes.

1604-piano

1303-VOCAL

1109-DRUMS

A single staff of music for drums, featuring a double bar line at the beginning and various rhythmic patterns represented by stems, beams, and 'x' marks.

1606-guitar

A single staff of music for guitar in treble clef with a key signature of two sharps (F# and C#). It contains several measures of chords and melodic lines.

160A-banjo

A single staff of music for banjo, showing a complex rhythmic pattern with many sixteenth notes and rests. Fingering numbers (0, 2, 3, 4, 5) are written below the notes.

1600-bass2

A single staff of music for bass in bass clef with a key signature of two sharps. It contains a few measures of music, mostly consisting of whole notes.

1501-BASS

A single staff of music for bass in bass clef with a key signature of two sharps. It contains a few measures of music, mostly consisting of whole notes.

1604-piano

A grand staff of music for piano, consisting of two staves (treble and bass clef) with a key signature of two sharps. It contains several measures of music with chords and melodic lines.

1303-VOCAL

A single staff of music for vocal in treble clef with a key signature of two sharps. It contains several measures of music with notes and rests.

1109-DRUMS

A single staff of music for drums, featuring a variety of rhythmic patterns and rests.

1606-guitar

A single staff of music for guitar, showing a series of chords and rhythmic patterns.

1607-jazz g

A single staff of music for jazz guitar, featuring a melodic line with some rests.

160A-banjo

A single staff of music for banjo, including fret numbers (0, 1, 2, 4, 5) and rhythmic patterns.

1600-bass2

A single staff of music for bass, showing a simple melodic line.

1501-BASS

A single staff of music for bass, showing a simple melodic line.

1604-piano

A grand staff of music for piano, with treble and bass clefs, showing chords and a simple bass line.

1303-VOCAL

A single staff of music for vocal, showing a melodic line with some rests.

1608-violin2

A single staff of music for violin, showing a melodic line with some rests.

1109-DRUMS

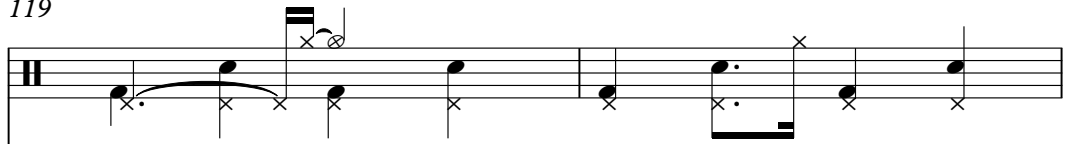

1606-guitar

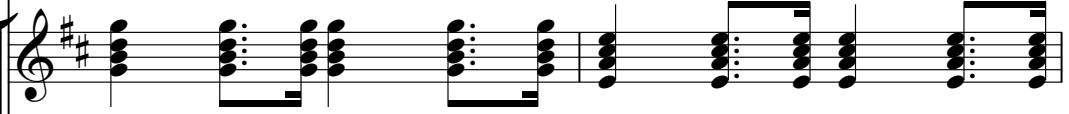

160A-banjo

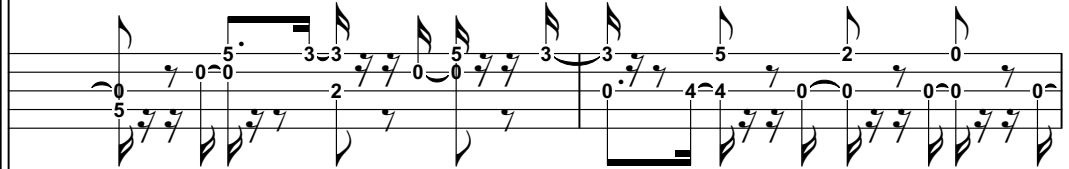

1600-bass2

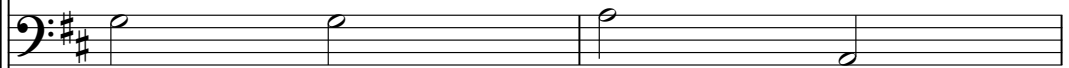

1501-BASS

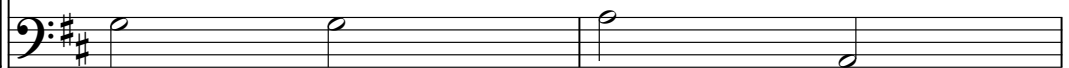

1604-piano

1303-VOCAL

1608-violin2

121

1109-DRUMS

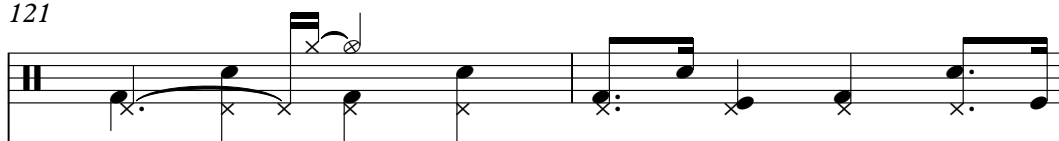

1606-guitar

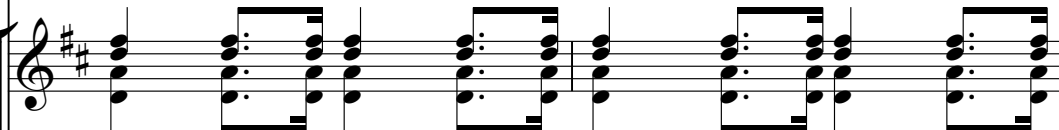

160A-banjo

Banjo notation for 160A-banjo, including fret numbers (0, 5, 1, 2, 2, 0, 0, 0, 5, 1, 0, 0, 2, 0, 0, 4, 0) and rhythmic patterns.

1600-bass2

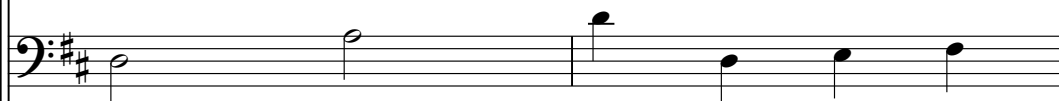

Bass notation for 1600-bass2, showing a simple bass line in a bass clef.

1501-BASS

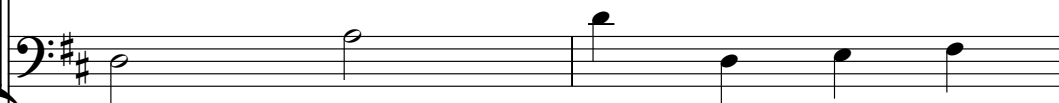

Bass notation for 1501-BASS, showing a simple bass line in a bass clef.

1604-piano

1303-VOCAL

1608-violin2

Violin notation for 1608-violin2, showing a melodic line in a treble clef.

123

1109-DRUMS

1606-guitar

1607-jazz g

160A-banjo

1600-bass2

1501-BASS

1604-piano

1303-VOCAL

1109-DRUMS

1606-guitar

1607-jazz g

Jazz guitar notation for 1607-jazz g, featuring a melodic line with eighth and sixteenth notes.

160A-banjo

Banjo notation for 160A-banjo, including fret numbers (0, 5, 1, 2, 2, 0, 0, 0, 0, 2) and rhythmic patterns.

1600-bass2

Bass notation for 1600-bass2, showing a simple bass line with quarter and eighth notes.

1501-BASS

Bass notation for 1501-BASS, showing a simple bass line with quarter and eighth notes.

1604-piano

1303-VOCAL

1608-violin2

Violin notation for 1608-violin2, showing a melodic line with various intervals and rests.

127

1606-guitar

1607-jazz g

160A-banjo

1600-bass2

1501-BASS

1604-piano

The Carpenters - Sweet Sweet Smile

1109-DRUMS

♩ = 120, 000000
DRUM INSTRUMENT PATCH LEVEL
MASTER INSTRUMENT CHORUS SEND LEVEL
MASTER INSTRUMENT GANCHO SEND LEVEL
RRRNNLL

7

12

16

20

25

29

34

38

43

V.S.

47

51

56

60

65

69

74

79

84

89

94

98

102

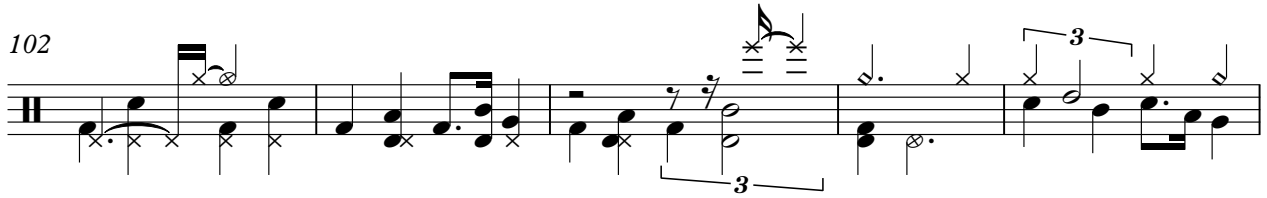

107

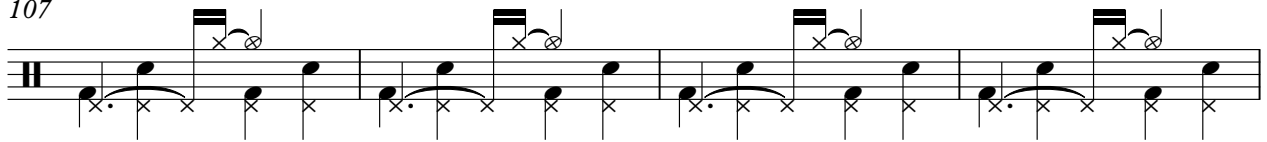

111

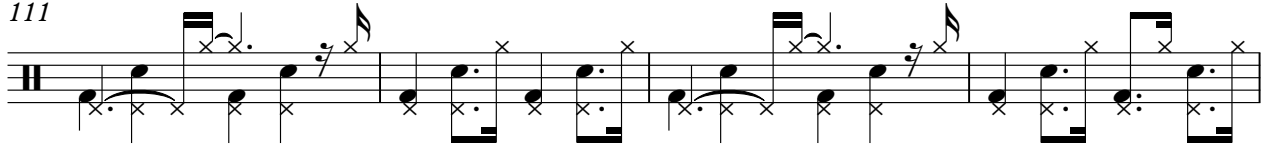

115

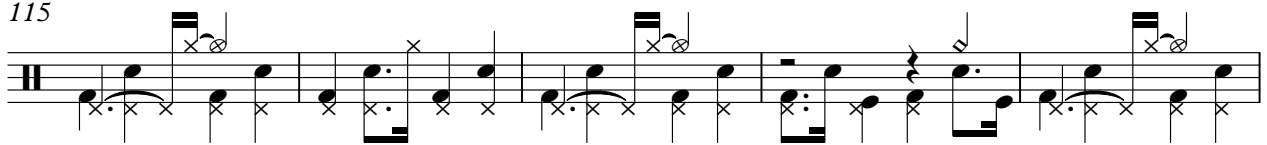

120

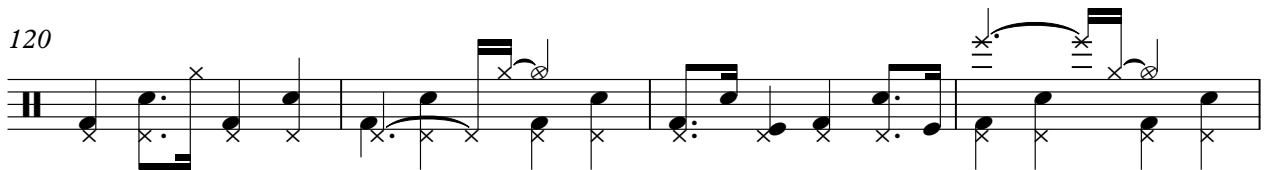

124

The Carpenters - Sweet Sweet Smile

1606-guitar

MP3 CHORDS VERSION (SINGLE OCTAVE)
TUNE: F# D# A# C# G# (5) TONES)
RHYTHM: 4/4
TEMPO: 120 BPM
RELEACE TIME: 0.5
RESONANCE: 9
DEPTH: 10

1
14
19
23
27
31
35
40
45
50

V.S.

97

102

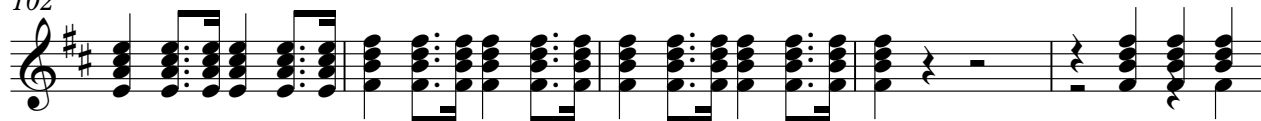

107

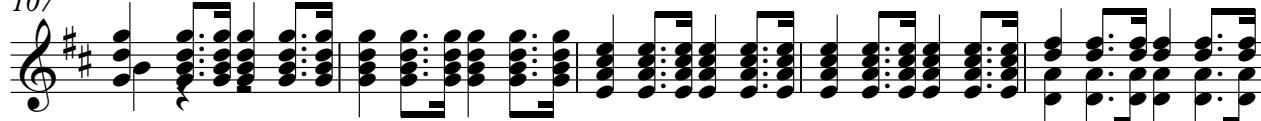

112

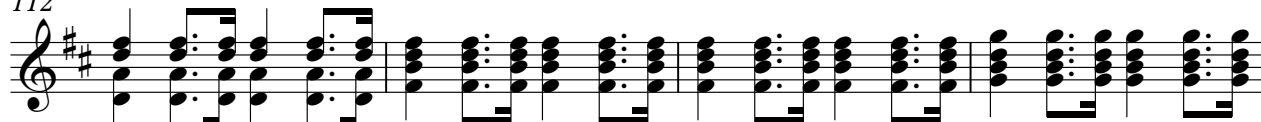

116

121

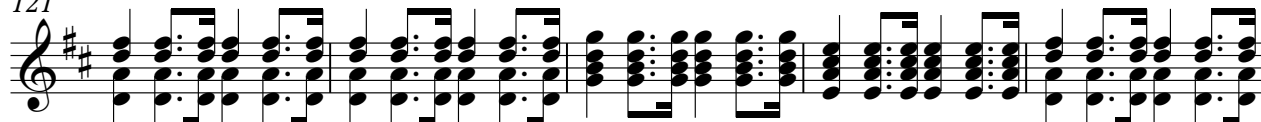

126

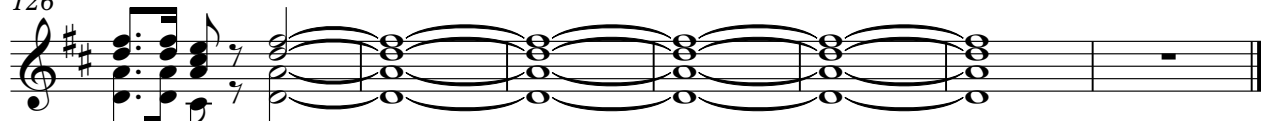

The Carpenters - Sweet Sweet Smile

1607-jazz g

MIXED (TRIPLETS, QUARTETS, FIFTHS, SIXTHS, SEVENTHS, EIGHTHS, TENTHS, ELEVENTHS, TWELFTHS)
NINE (A BEND RANGE)
SIX (LONGS FROM THE CRYSTAL)
TIVE RESONANCE
RINTO DEPTH

$\text{♩} = 120$

75

80

84

88

93

101

118

126

The Carpenters - Sweet Sweet Smile

160A-banjo

MAP: 1
SPEED OF 75%
VARIATION IN CHORD
RHYTHM NULL

♩ = 120, 4/4

21

25

27

29

31

33

35

37

39

160A-banjo

43

45

48

51

53

56

59

61

63

65

67

69

71

75

77

80

83

85

88

91

V.S.

93

95

97

99

101

103

107

109

112

115

117

119

121

123

125

The Carpenters - Sweet Sweet Smile

1600-bass2

♩ = 120,000000 = 175,000076

MAP: 1
VIBRATO DELEY

56

63

69

75

81

87

94

100

106

112

119

124

4

♩ = 120 BPM (PERFECT TONE) (INCENTIVE SEMITONES)

14 15 16 17 18 19 20 21 22 23 24 25 26 27 28 29 30 31 32 33 34 35 36 37 38 39
 TUNE VIBRATION RATE DECAY TIME
 TUNE VIBRATION RATE DECAY TIME
 TUNE VIBRATION RATE DECAY TIME
 VARIATION SELECTION 39
 INCENTIVE FREQUENCY
 VIBRATION RATIO

45

27

77

27

107

23

56

63

69

75

81

87

94

100

106

112

119

125

The Carpenters - Sweet Sweet Smile

1604-piano

MAINTAIN THE RHYTHM (NO CHANGES)
PIVOT POINT RANGE
SYNCHRONIZE WITH RELEASE TIME

♩ = 120, 4/4

4

8

11

14

17

20

V.S.

23

26

30

34

38

42

46

50

53

56

59

63

67

72

76

80

83

86

89

92

96

100

105

109

V.S.

113

116

120

124

127

The Carpenters - Sweet Sweet Smile

1602-chorus

♩ = 120,000000
 OVER TIME ENVELOPE DECAY TIME
 MASTERING FREQUENCY (0.2 SEMI TONES)
 SUBBASS BOOST
 VARIATION SHAPE
 NRPN NULL
 RIBRATUDEPTH

37

43

66

72

78

101

107

The Carpenters - Sweet Sweet Smile

1303-VOCAL

MAY BE KEPT ON THE ORIGINAL TONES)
PITCH BEND AND BEND
SUSPENSE TO THE GIVE A RELAX TIME
13

♩ = 130, NRPN NULL, REBRTU.RATIO

17

21

25

30

34

39

43

49

51

55

59

64

69

73

79

97

102

106

112

116

121

124

2

1608-violin2

120

123

2

6

The Carpenters - Sweet Sweet Smile

1605-violin

MIDI FILE (100 CENT TONES)
MIBRI BEND RANGE
VIBRATO DEPTH 5
WIBRATO DEPTH 5
SUSTAIN TIME 1000
RELEASE TIME 1000
DECAY TIME 1000
MAP: 1

9

12

16

7

23

48

7

56

76