

# The Carpenters - Top Of The World

♩ = 191,000076

Melody

Drums

Guitar Solo

Rhythm Guitar

Bass

Piano Riff

Strings

♩ = 191,000076

Couter Melody

Piano

4

Drums

Guitar Solo

Rhythm Guitar

Bass

Strings

Piano

7

Drums

Guitar Solo

Rhythm Guitar

Bass

Piano Riff

Strings

Piano

- Guitar Solo:** Contains a melodic line with various note values and rests.
- Piano:** Plays a melodic line with some rests.

- Melody:** Features a melodic line with some rests.
- Drums:** Continues the rhythmic pattern from the first system.
- Guitar Solo:** Continues the melodic line from the first system.
- Rhythm Guitar:** Provides a rhythmic accompaniment with chords and rests.
- Bass:** Continues the bass line from the first system.
- Piano Riff:** Continues the rhythmic pattern from the first system.
- Strings:** Plays a melodic line with some rests.
- Piano:** Plays a melodic line with some rests.

16

Melody  
Drums  
Rhythm Guitar  
Bass  
Strings  
Piano

19

Melody  
Drums  
Rhythm Guitar  
Bass  
Strings  
Piano

22

Melody  
Drums  
Rhythm Guitar  
Bass  
Strings  
Piano

25

Melody  
Drums  
Rhythm Guitar  
Bass  
Strings  
Piano

28

Melody

Drums

Rhythm Guitar

Bass

Strings

Couter Melody

Piano

31

Melody

Drums

Rhythm Guitar

Bass

Strings

Couter Melody

Piano

34

Melody

Drums

Rhythm Guitar

Bass

Strings

Couter Melody

Piano

||

37

Melody

Drums

Rhythm Guitar

Bass

Strings

Couter Melody

Piano

40

Melody

Drums

Rhythm Guitar

Bass

Strings

Couter Melody

Piano

43

Melody

Drums

Rhythm Guitar

Bass

Strings

Couter Melody

Piano

46

Melody

Drums

Rhythm Guitar

Bass

Strings

Couter Melody

Piano

49

Melody

Drums

Rhythm Guitar

Bass

Strings

Couter Melody

Piano

52

Melody

Drums

Rhythm Guitar

Bass

Strings

Couter Melody

Piano

54

Melody

Drums

Rhythm Guitar

Bass

Strings

Couter Melody

Piano

56

Melody

Drums

Rhythm Guitar

Bass

Strings

Couter Melody

Piano

59

Melody

Drums

Rhythm Guitar

Bass

Piano Riff

Strings

Couter Melody

Piano

62

Melody

Drums

Bass

Piano Riff

65

Melody

Drums

Guitar Solo

Rhythm Guitar

Bass

Piano Riff

Strings

Couter Melody

Piano

68

Melody

Drums

Rhythm Guitar

Bass

Strings

Couter Melody

Piano

71

Melody

Drums

Rhythm Guitar

Bass

Strings

Couter Melody

Piano

74

Melody

Drums

Rhythm Guitar

Bass

Strings

Couter Melody

Piano

Double bar line

77

Melody

Drums

Rhythm Guitar

Bass

Strings

Couter Melody

Piano

80

Melody

Drums

Rhythm Guitar

Bass

Strings

Couter Melody

Piano

83

Melody

Drums

Rhythm Guitar

Bass

Strings

Couter Melody

Piano

86

Melody

Drums

Rhythm Guitar

Bass

Strings

Couter Melody

Piano

89

Melody

Drums

Rhythm Guitar

Bass

Strings

Couter Melody

Piano

92

Melody

Drums

Rhythm Guitar

Bass

Strings

Couter Melody

Piano

95

Melody

Drums

Rhythm Guitar

Bass

Strings

Couter Melody

Piano

98

Melody

Drums

Rhythm Guitar

Bass

Strings

Couter Melody

Piano

101

Melody

Drums

Rhythm Guitar

Bass

Strings

Couter Melody

Piano

104

Melody

Drums

Rhythm Guitar

Bass

Strings

Couter Melody

Piano

106

Melody

Drums

Rhythm Guitar

Bass

Strings

Couter Melody

Piano

108

Melody

Drums

Rhythm Guitar

Bass

Strings

Couter Melody

Piano

111

Melody

Drums

Rhythm Guitar

Bass

Strings

Couter Melody

Piano

114

Melody

Drums

Rhythm Guitar

Bass

Strings

Couter Melody

Piano

117

Melody

Drums

Rhythm Guitar

Bass

Strings

Couter Melody

Piano

120

Melody

Drums

Rhythm Guitar

Bass

Strings

Couter Melody

Piano

122

Melody

Drums

Rhythm Guitar

Bass

Strings

Couter Melody

Piano

125

Melody

Drums

Rhythm Guitar

Bass

Strings

Couter Melody

Piano

128

Melody

Drums

Rhythm Guitar

Bass

Piano Riff

Strings

Couter Melody

Piano

131

Drums

Bass

Piano Riff

133

Drums

Guitar Solo

Bass

Piano Riff

# The Carpenters - Top Of The World

## Melody

♩ = 191,000076

14

19

25

31

36

41

46

50

55

59

5

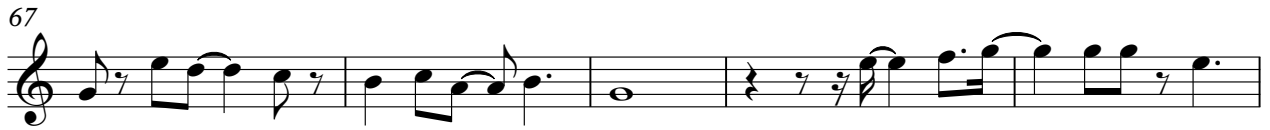

# The Carpenters - Top Of The World

## Drums

♩ = 191,000076

6

10

14

18

22

26

30

34

38

V.S.

Drums

42

46

50

54

58

62

66

70

74

78

Drums

82

86

90

94

98

102

106

110

114

118

V.S.

Drums

122

126

130

133

Guitar Solo

The Carpenters - Top Of The World

♩ = 191,000076

6

13

67

# The Carpenters - Top Of The World

## Rhythm Guitar

♩ = 191,000076

2

8

5

18

23

29

35

40

46

51

57

5

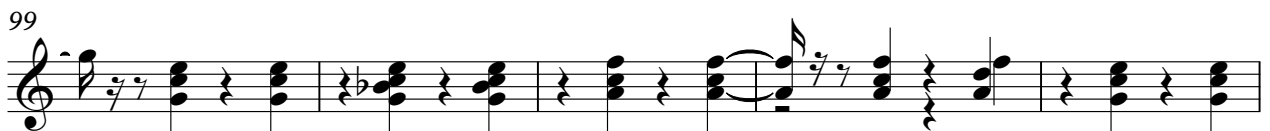

122

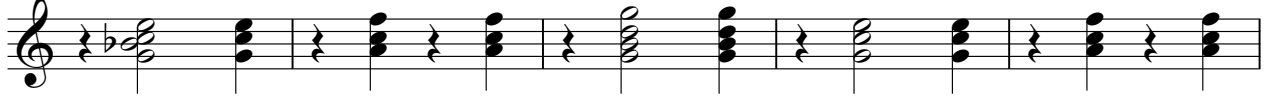

127

# The Carpenters - Top Of The World

Bass

♩ = 191,000076

V.S.

104

109

114

120

125

130

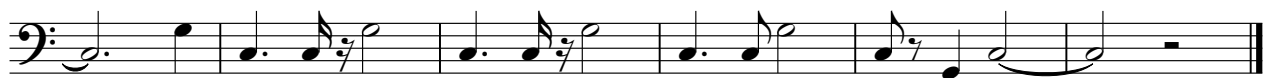

Piano Riff

The Carpenters - Top Of The World

♩ = 191,000076

8

8

13

46

46

62

62

67

62

131

131

# The Carpenters - Top Of The World

## Strings

♩ = 191,000076

2

10

5

21

29

37

46

54

58

6

67

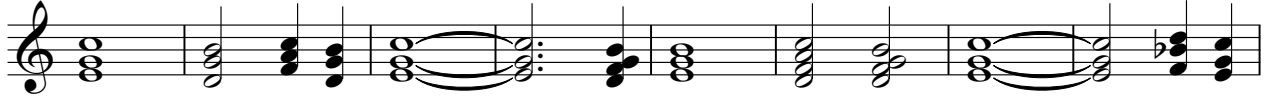

75

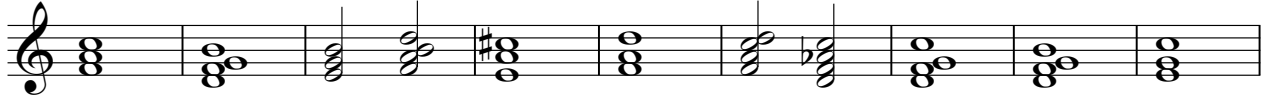

84

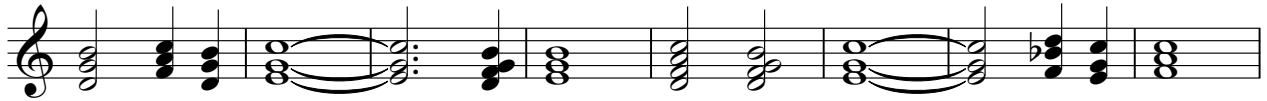

92

101

109

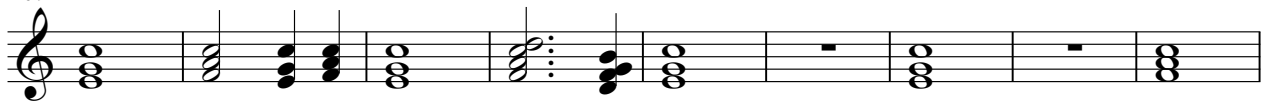

118

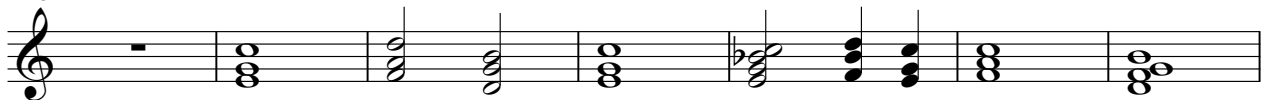

125

7

# The Carpenters - Top Of The World

## Couter Melody

♩ = 191,000076

29

35

43

51

56

62

5

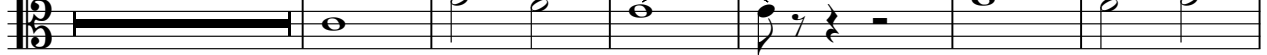

73

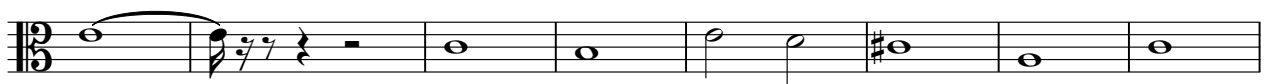

81

88

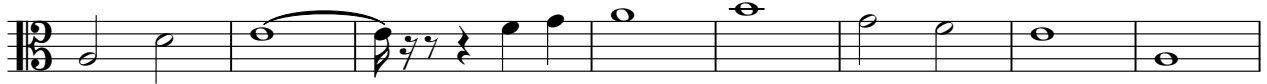

96

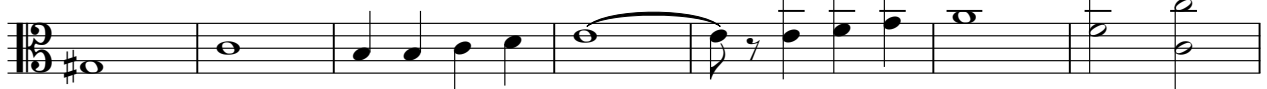

V.S.

2

Couter Melody

103

108

115

121

125

# The Carpenters - Top Of The World

Piano

$\text{♩} = 191,000076$

6

11

18

23

28

33

38

43

48

V.S.

102

106

110

114

120

124

127
