

The Carpenters - Yesterday Once More

♩ = 93,000038

Oboe
Drums
Harp
Fretless Electric Bass
Alto
Synth Strings
Viola
Solo
Solo

7

Ob.
Drums
Hp.
E. Bass
Syn. Str.
Vla.
Solo
Solo

12

Ob.
Drums
Hp.
E. Bass
Syn. Str.
Vla.
Solo
Solo

17

Ob.
Drums
Hp.
E. Bass
A.
Syn. Str.
Vla.
Solo
Solo

22

Ob.

Drums

Hp.

E. Bass

A.

Syn. Str.

Vla.

Solo

Solo

26

Ob.

Drums

E. Bass

A.

Syn. Str.

Vla.

Solo

Solo

30

Ob.
Drums
Hp.
E. Bass
A.
Syn. Str.
Vla.
Solo
Solo

34

Ob.
Drums
Hp.
E. Bass
A.
Syn. Str.
Vla.
Solo
Solo

38

Ob.

Drums

Hp.

E. Bass

A.

Syn. Str.

Vla.

Solo

Solo

43

Drums

Hp.

E. Bass

Syn. Str.

Vla.

Solo

Solo

48

Ob.
Drums
Hp.
E. Bass
A.
Syn. Str.
Vla.
Solo
Solo

53

Ob.
Drums
Hp.
E. Bass
A.
Syn. Str.
Vla.
Solo
Solo

57

Ob.

Drums

Hp.

E. Bass

A.

Syn. Str.

Vla.

Solo

Solo

60

Ob.

Drums

E. Bass

A.

Syn. Str.

Vla.

Solo

Solo

64

Ob.

Drums

E. Bass

A.

Syn. Str.

Vla.

Solo

Solo

68

Drums

E. Bass

A.

Syn. Str.

Vla.

Solo

Solo

72 9

Drums

E. Bass

A.

Syn. Str.

Vla.

Solo

Solo

75

Ob.

Drums

E. Bass

A.

Syn. Str.

Vla.

Solo

Solo

79

Ob.
Drums
E. Bass
A.
Syn. Str.
Vla.
Solo
Solo

83

Ob.
Drums
Hp.
E. Bass
A.
Syn. Str.
Vla.
Solo
Solo

87

Ob.

Drums

Hp.

E. Bass

A.

Syn. Str.

Vla.

Solo

Solo

91

Ob.

Drums

Hp.

E. Bass

A.

Syn. Str.

Vla.

Solo

Solo

95

Ob.

Drums

Hp.

E. Bass

A.

Syn. Str.

Vla.

Solo

Solo

The Carpenters - Yesterday Once More

Oboe

♩ = 93,000038

3 6

14 2 2 2

23 3

31 2 2

40 7

52 3 3

62 2 9

77 2

84

88

2

Oboe

92

96

The Carpenters - Yesterday Once More

Drums

♩ = 93,000038

2

7

11

15

19

23

26

28

30

32

V.S.

Drums

34

36

39

43

47

51

55

58

60

62

64

66

68

70

72

74

76

78

80

82

V.S.

84

86

88

90

92

94

96

The Carpenters - Yesterday Once More

Harp

♩ = 93,000038

3

7

11

15

19

22

V.S.

25

5 4 2

40

45

49

53

56

59

27

Harp

3

91

The Carpenters - Yesterday Once More

Fretless Electric Bass

♩ = 93,000038

7

12

17

22

27

31

35

39

43

V.S.

48

52

57

61

65

69

73

77

81

85

89

93

96

The Carpenters - Yesterday Once More

Alto

♩ = 93,000038

18

22

27

32

39

50

54

58

62

65

72

76

80

84

88

92

95

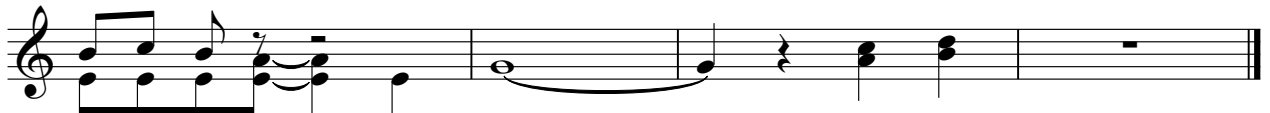

The Carpenters - Yesterday Once More

Synth Strings

♩ = 93,000038

7

14

22

31

39

48

56

65

73

82

V.S.

2

Synth Strings

90

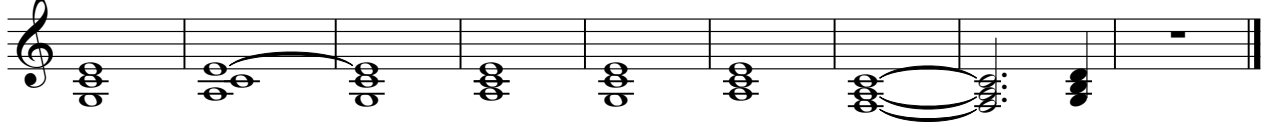

Viola

The Carpenters - Yesterday Once More

♩ = 93,000038

3 7

15

20

25

31

37

46

53

59

65

V.S.

2

71

Viola

78

83

89

94

The Carpenters - Yesterday Once More

Solo

♩ = 93,000038

3

10

17

25

31

38

45

52

60

66

V.S.

73

80

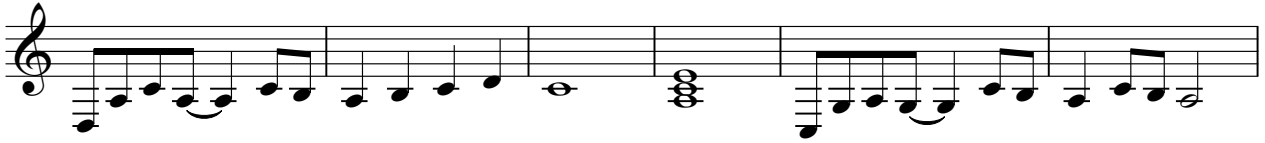

86

92

96

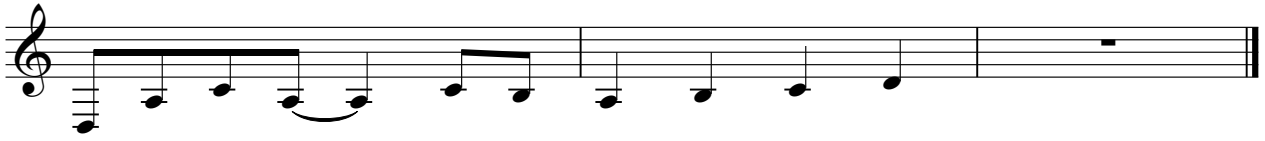

The Carpenters - Yesterday Once More

Solo

♩ = 93,000038

3

8

13

18

23

28

33

38

43

48

V.S.

