

The Commodores - I'm Easy

♩ = 126,999985

Fr.horns

Drums

Piano

Overd.gt

Bass

Slow str

Brass

Melody

♩ = 126,999985

Choir

6

Fr.horns

Drums

Piano

Bass

10

Fr.horns

Drums

Piano

Bass

Slow str

Melody

13

Drums

Piano

Bass

Slow str

Melody

16

Drums

Piano

Bass

Melody

19

Drums

Piano

Bass

Melody

22

Drums

Piano

Bass

Melody

26

Drums

Piano

Bass

Melody

Choir

30

Drums

Piano

Bass

Melody

Choir

33 5

Drums

Piano

Bass

Melody

Choir

36

Drums

Piano

Bass

Melody

Choir

6

38

Drums

Piano

Bass

Melody

Choir

41

Drums

Piano

Bass

Melody

45

Drums

Piano

Bass

Melody

48

Drums

Piano

Bass

Melody

51

Drums

Piano

Bass

Melody

Choir

54

Drums

Piano

Bass

Melody

Choir

57

Drums

Piano

Bass

Melody

61

Drums

Piano

Bass

Melody

Choir

10

64

Drums

Piano

Bass

Melody

Choir

66

Drums

Piano

Bass

Melody

Choir

68

Drums

Piano

Bass

Melody

Choir

70

Drums

Piano

Bass

Melody

Choir

72

Drums

Piano

Bass

Melody

Choir

75

Fr.horns

Drums

Piano

Bass

Slow str

Melody

79

Fr.horns
Drums
Piano
Bass
Slow str
Melody

81

Fr.horns
Drums
Piano
Bass
Slow str
Brass
Melody

83

Fr.horns
Drums
Piano
Bass
Slow str
Brass
Melody

85

Fr.horns
Drums
Piano
Bass
Slow str
Brass
Melody

87

Fr.horns
Drums
Piano
Bass
Slow str
Brass
Melody

89

Fr.horns
Drums
Piano
Bass
Slow str
Brass

93

Fr.horns
Drums
Piano
Overd.gt
Bass
Slow str
Brass

97

Drums
Piano
Overd.gt
Bass
Slow str

100

Fr.horns
Drums
Piano
Overd.gt
Bass
Slow str

103

Fr.horns
Drums
Piano
Overd.gt
Bass
Slow str

106

Fr.horns
Drums
Piano
Overd.gt
Bass
Slow str

109

Fr.horns
Drums
Piano
Overd.gt
Bass
Slow str
Melody
Choir

112 19

Drums

Piano

Overd.gtr

Bass

Slow str

Melody

Choir

114

Drums

Piano

Bass

Slow str

Melody

Choir

20

116

Drums

Piano

Bass

Slow str

Choir

118

Drums

Piano

Bass

Slow str

Melody

Choir

120

Drums

Piano

Bass

Slow str

Melody

Choir

122

Drums

Piano

Bass

Slow str

Melody

Choir

124

Fr.horns

Drums

Piano

Bass

Slow str

Brass

Choir

126

Fr.horns

Drums

Piano

Bass

Slow str

Brass

Melody

Choir

129

Drums

Piano

Bass

Slow str

Melody

Choir

131

Drums

Piano

Bass

Slow str

Melody

Choir

133

Drums

Piano

Bass

Slow str

Choir

135

Fr.horns

Drums

Piano

Overd.gt

Bass

Slow str

Brass

Melody

Choir

The Commodores - I'm Easy

Fr.horns

♩ = 126,999985

6

11

67

83

90

4 **6**

102

3 **3**

110

14

126

11

The Commodores - I'm Easy

Drums

♩ = 126,999985

8

12

17

22

27

32

36

38

41

46

V.S.

Drums

3

80

83

86

89

93

98

103

108

112

114

V.S.

Drums

117

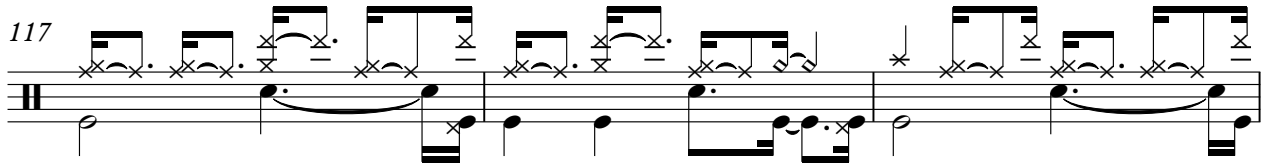

120

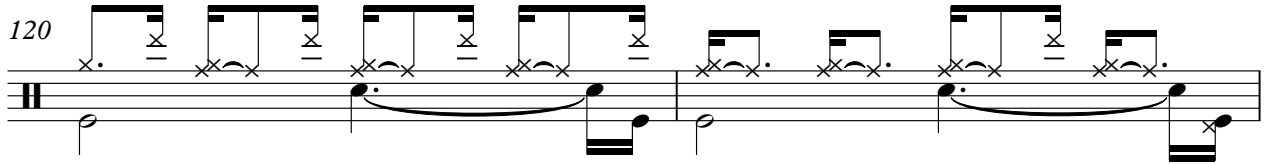

122

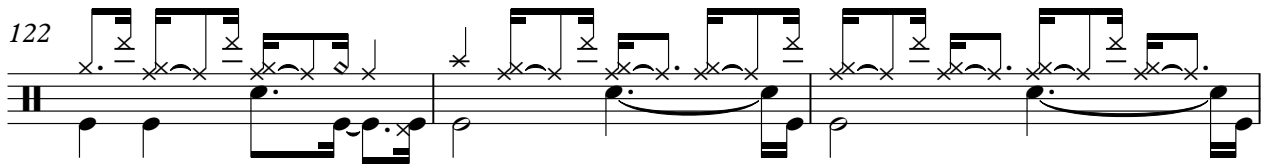

125

128

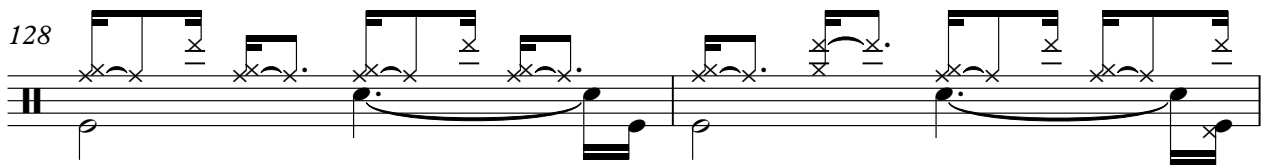

130

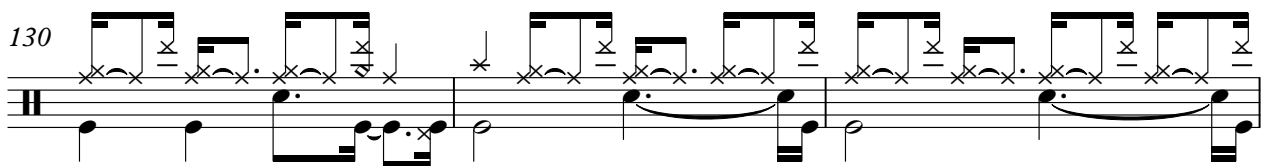

133

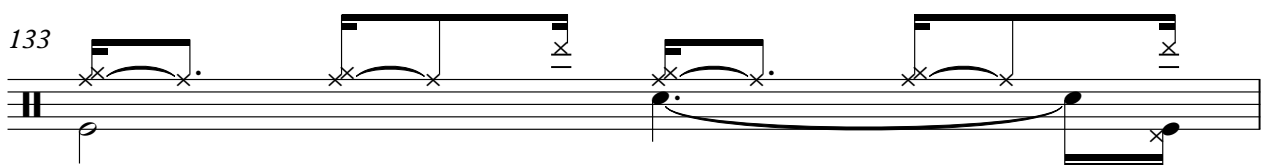

134

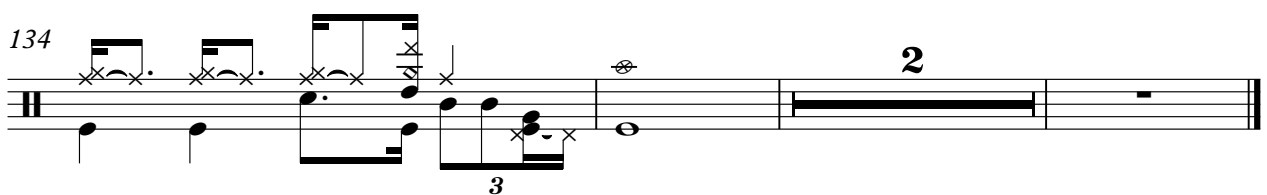

The Commodores - I'm Easy

Piano

♩ = 126,999985

5

9

13

16

19

V.S.

22

26

29

32

35

38

42

46

49

52

55

58

62

65

68

71

74

78

81

84

87

90

95

98

V.S.

101

104

107

111

114

117

120

123

126

130

133

♩ = 126,999985

94

98

103

108

3

112

25

The Commodores - I'm Easy

Bass

♩ = 126,999985

8

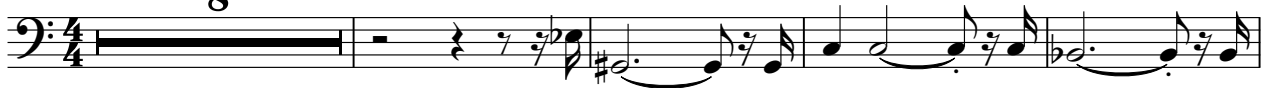

13

18

23

29

34

39

45

50

55

V.S.

61

66

70

75

81

86

91

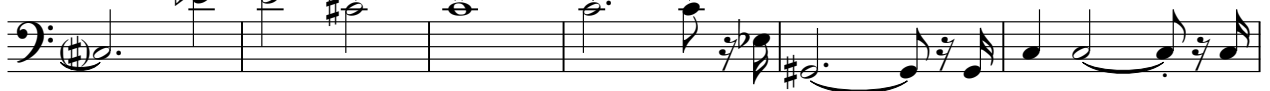

97

102

107

112

117

121

125

129

133

The Commodores - I'm Easy

Slow str

♩ = 126,999985

9 65

79

84

89

97

103

109

117

124

131

Brass

The Commodores - I'm Easy

♩ = 126,999985

81

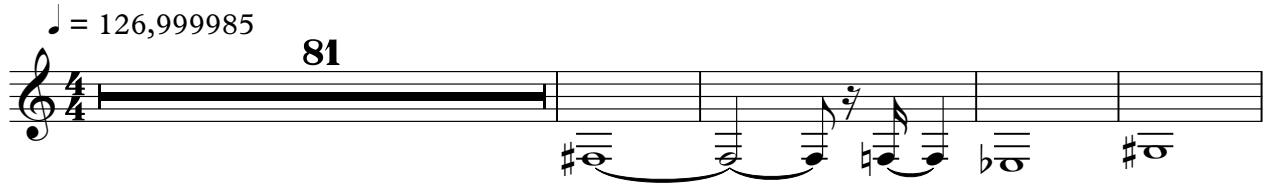

86

88

94

29

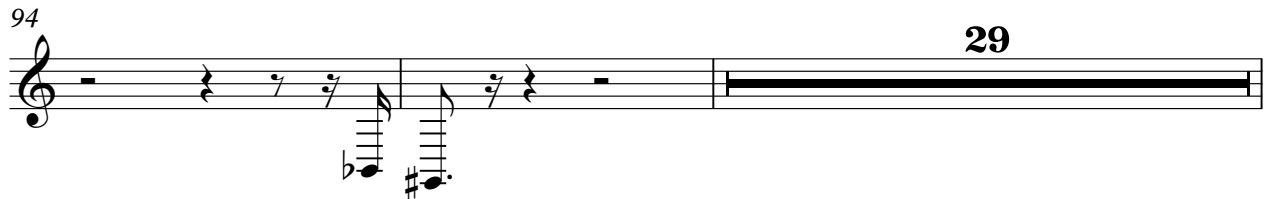

125

11

The Commodores - I'm Easy

Melody

♩ = 126,999985

9

14

19

24

30

36

41

47

53

58

The Commodores - I'm Easy

Choir

♩ = 126,999985

27

33

40

12

55

7

68

74

37

116

123

130

134