

# Ja Rule - Me and you

♩ = 96,000000

Timpani

Percussion

Shamisen

FX 5 (Brightness)

♩ = 96,000000

Viola

2

Timp.

Perc.

Shami.

FX 5

Vla.

4

4

Timp.

Perc.

Shami.

FX 5

Vla.

6

6

Timp.

Perc.

Shami.

FX 5

Vla.

7

8

10

11

13

14

15

Timp.

Perc.

Shami.

FX 5

Vla.

16

Timp.

Perc.

Shami.

FX 5

Vla.

18

19

21

22

23

24

26

27

29

30

31

32

34

Perc. Shami. FX 5 Vla.

35

Timp. Perc. Shami. FX 5 Vla.

37

38

39

Timp.

Perc.

Shami.

FX 5

Vla.

40

Timp.

Perc.

Shami.

FX 5

Vla.

42

Perc.

Shami.

FX 5

Vla.

43

Timp.

Perc.

Shami.

FX 5

Vla.

45

46

♩ = 96,000000

47

Timp.

Perc.

Shami.

FX 5

Vla.

48

Timp.

Perc.

Shami.

FX 5

Vla.

50

51

53

54

55

56

58

59

61

Timp.

Perc.

Shami.

FX 5

Vla.

62

Timp.

Perc.

Shami.

FX 5

Vla.

63

64

66

67

69

70

71

Timp. Perc. Shami. FX 5 Vla.

72

Timp. Perc. Shami. FX 5 Vla.

74

75

77

78

79

Timp.

Perc.

Shami.

FX 5

Vla.

80

Timp.

Perc.

Shami.

FX 5

Vla.

82

83

85

86

87

88

34

♩ = 96,000000  
90

Perc.

Shami.

FX 5

Vla.

♩ = 96,000000

91

Timp.

Perc.

Shami.

FX 5

Vla.

93

93

Timp.

Perc.

Shami.

FX 5

Vla.

94

94

Timp.

Perc.

Shami.

FX 5

Vla.

95

Timp.

Perc.

Shami.

FX 5

Vla.

96

Timp.

Perc.

Shami.

FX 5

97

Timp.

Perc.

Shami.

FX 5

Vla.

Timpani

Ja Rule - Me and you

♩ = 96,000000

2

6

10

14

18

22

26

30

32

35

39

43

♩ = 96,000000

47

51

55

59

63

67

71

Timpani

75

79

83

87

♩ = 96,000000

91

95

Percussion

Ja Rule - Me and you

♩ = 96,000000

4

6

8

10

12

14

16

18

20

V.S.

Percussion

22

24

26

28

30

32

34

36

38

40

Percussion

3

42

44

46 ♩ = 96,000000

48

50

52

54

56

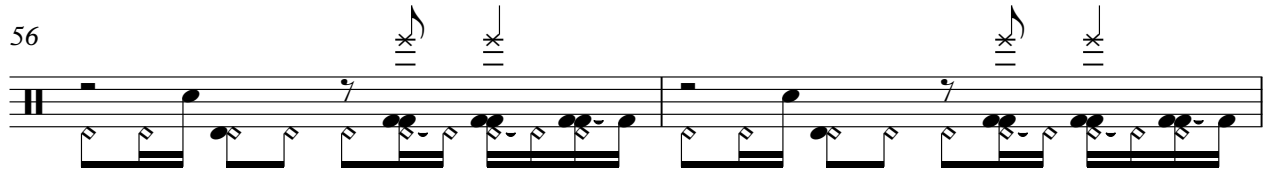

58

60

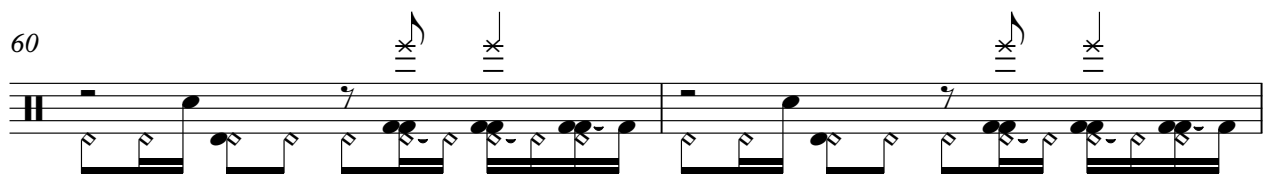

V.S.

Percussion

82

84

86

88

90 ♩ = 96,000000

92

94

96

Shamisen

Ja Rule - Me and you

♩ = 96,000000

3

6

9

12

15

18

21

24

27

V.S.

## Shamisen

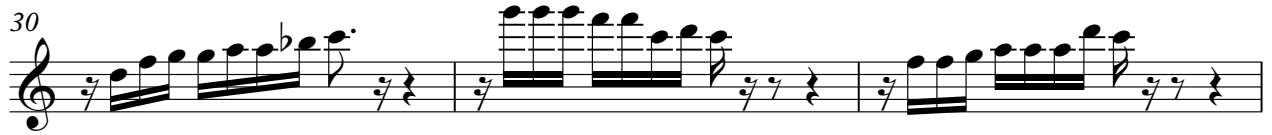

4

Shamisen

90 ♩ = 96,000000

93

96

♩ = 96,000000

4

8

12

16

20

24

28

32

36

## FX 5 (Brightness)

40

44

♩ = 96,000000

48

52

56

60

64

68

72

76

80

84

88

♩ = 96,000000

92

96

# Ja Rule - Me and you

Viola

♩ = 96,000000

2

7

11

15

19

23

27

31

35

38

2

Viola

41

45

♩ = 96,000000

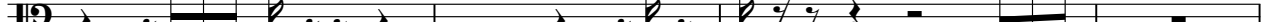

49

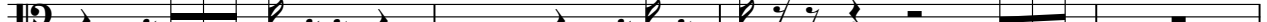

53

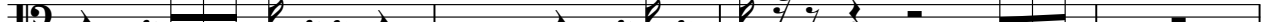

57

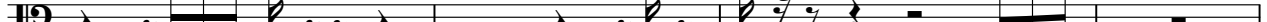

61

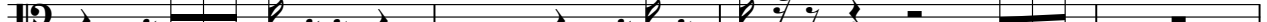

65

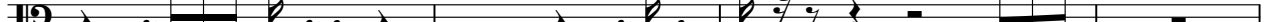

69

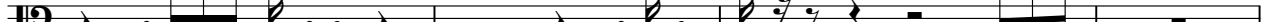

73

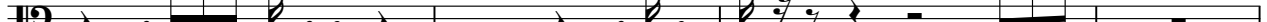

77

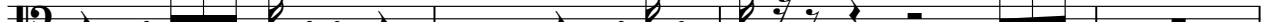

81 3

Viola

85

89  $\text{♩} = 96,000,000$

93

96
