

Ja Rule - Livin it up

0.0"
1.1,00
Buzzy's Midi Madness

♩ = 104,999924

Musical score for the first system of 'Ja Rule - Livin it up'. The score is in 4/4 time and features the following parts:

Musical score for the second system of 'Ja Rule - Livin it up'. The score is in 4/4 time and features the following parts:

5

5

kik

snare

hats

clap

J. Gtr.

bass

Brass

7

7

kik

snare

hats

clap

J. Gtr.

bass

Brass

9

kik
snare
hats
clap
J. Gtr.
bass
Brass

11

kik
snare
hats
clap
J. Gtr.
bass
Rev. Cym.
Brass

27.6"
13.1.00
Verse1

13

15

17

19

21

kik
snare
hats
clap
J. Gtr.
bass
Brass

23

kik
snare
hats
clap
J. Gtr.
bass
Brass

25

kik

snare

hats

clap

J. Gtr.

bass

Brass

1'04.6"
29.1,00
Chorus

27

kik

snare

hats

clap

J. Gtr.

bass

Rev. Cym.

Brass

30

kik
snare
hats
clap
J. Gtr.
bass
Brass

32

kik
snare
hats
clap
J. Gtr.
bass
Rev. Cym.
Brass

34

kik

snare

hats

clap

J. Gtr.

bass

Brass

36

38

kik

snare

hats

clap

J. Gtr.

bass

Brass

40

kik

snare

hats

clap

J. Gtr.

bass

Brass

42

kik
snare
hats
clap
J. Gtr.
bass
Brass

44

kik
snare
hats
clap
J. Gtr.
bass
Rev. Cym.
Brass

46

48

50

kik
snare
hats
clap
J. Gtr.
bass
Brass

1'59.9"
53.1.00
Chorus2

52

kik
snare
hats
clap
J. Gtr.
bass
Rev. Cym.
Brass

54

kik
snare
hats
clap
J. Gtr.
bass
Brass

56

kik
snare
hats
clap
J. Gtr.
bass
Rev. Cym.
Brass

58

- kik**: A melodic line with dotted quarter notes and eighth notes, some beamed together.
- snare**: A simple pattern of quarter notes.
- hats**: A steady eighth-note pattern with 'x' marks above the notes.
- clap**: A pattern of quarter notes.

The guitar and bass sections include:

- J. Gtr.**: A melodic line starting in the second measure with eighth notes and a sharp sign.
- bass**: A melodic line in the bass clef with quarter notes and a sharp sign.
- Brass**: A melodic line in the treble clef with eighth notes and a key signature of two flats.

60

kik

snare

hats

clap

J. Gtr.

bass

Rev. Cym.

Brass

62

kik
snare
hats
clap
J. Gtr.
bass
Brass

2'27.6"
65.1.00
Verse3

64

kik
snare
hats
clap
J. Gtr.
bass
Rev. Cym.
Brass

66

68

70

kik
snare
hats
clap
J. Gtr.
bass
Brass

72

kik
snare
hats
clap
J. Gtr.
bass
Rev. Cym.
Brass

74

76

78

kik
snare
hats
clap
J. Gtr.
bass
Brass

3'04.6"
81.1,00
Double Chorus3

80

kik
snare
hats
clap
J. Gtr.
bass
Rev. Cym.
Brass

82

kik
snare
hats
clap
J. Gtr.
bass
Brass

84

kik
snare
hats
clap
J. Gtr.
bass
Rev. Cym.
Brass

86

kík

snare

hats

clap

J. Gtr.

bass

Brass

88

kik

snare

hats

clap

J. Gtr.

bass

Rev. Cym.

Brass

90

kik

snare

hats

clap

J. Gtr.

Brass

92

94

96

kik

snare

hats

clap

bass

Rev. Cym.

Brass

Horns

Ja Rule - Livin it up

♩ = 104,999924

4

53

58

63

69

74

79

85

90

94

Ja Rule - Livin it up

snare

♩ = 104,999924

3

9

15

21

27

33

39

45

51

57

V.S.

Ja Rule - Livin it up

hats

♩ = 104,999924

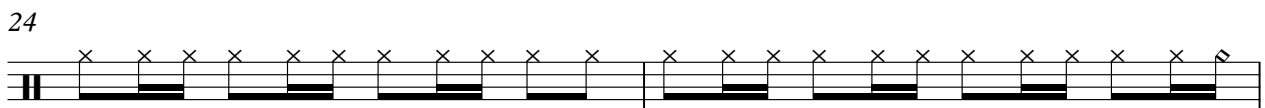
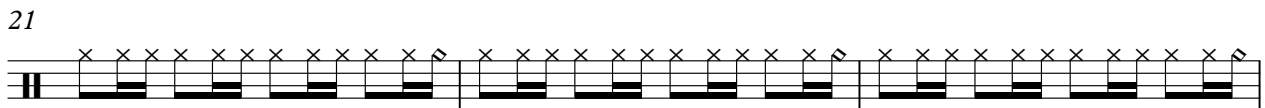
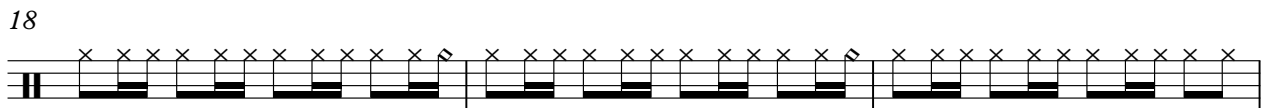
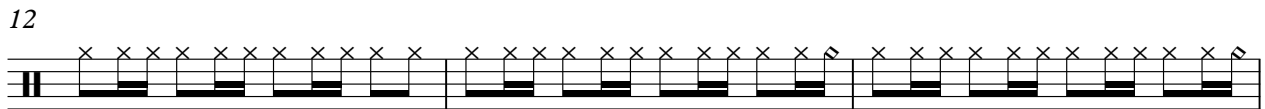
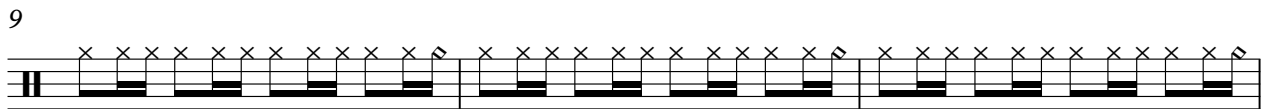
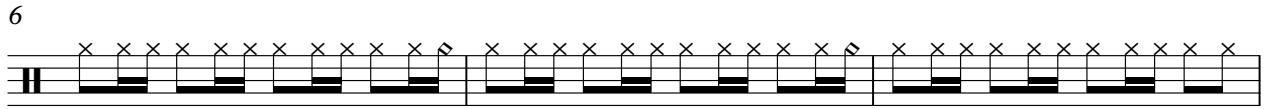

2

hats

29

32

35

38

41

44

47

50

54

57

60

63

67

70

73

76

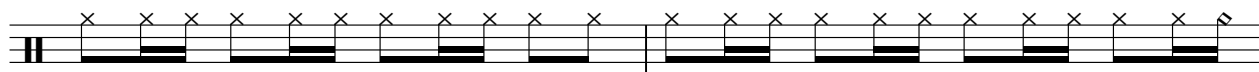

78

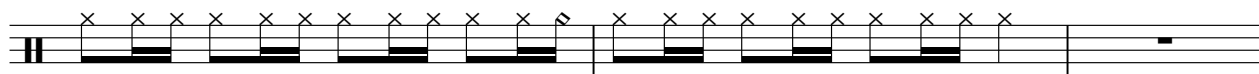

4

hats

81

84

87

90

93

95

clap

Ja Rule - Livin it up

♩ = 104,999924

4/4 **3**

9

15

21

27

33

39

45

51

57

V.S.

2

clap

63

69

75

81

87

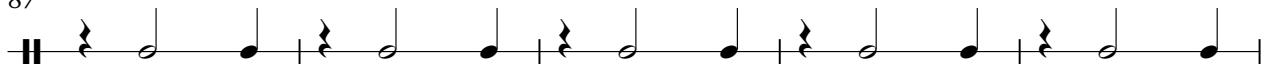

92

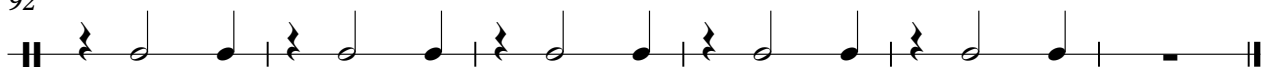

♩ = 104,999924

4

8

13

17

21

25

29

33

37

41

85

89

93

Ja Rule - Livin it up

bass

♩ = 104,999924

7

13

19

25

31

36

42

48

54

2

bass

60

64

70

76

82

87

6

95

Reverse Cymbals

Ja Rule - Livin it up

♩ = 104,999924

11 7

21 7 3 3

36 7 7

53 3 3 3

65 7 3 3

80 3 3

89 3 3

Brass

Ja Rule - Livin it up

♩ = 104,999924

3

8

12

16

20

24

28

32

36

40

44

48

52

56

60

64

68

72

76

80

84

88

92

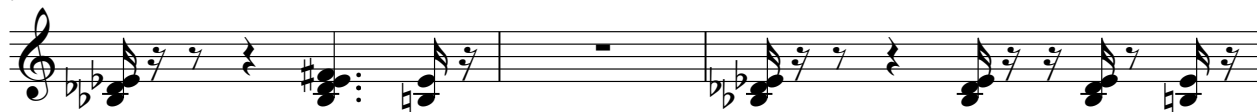

95

strings

Ja Rule - Livin it up

♩ = 104,999924

93