

The Cure - Friday I'm In Love

♩ = 135,000137

Send comments, etc to ftang@ccwf.cc.utexas.edu

Friday I'm in Love

By The Cure

Electric Guitar

Electric Guitar

Electric Guitar

Frank Tang

Electric Bass

♩ = 135,000137

Midified by

Send comments, etc to
ftang@ccwf.cc.utexas.edu

Friday I'm in Love

By The Cure

E. Gtr.

E. Gtr.

E. Gtr.

Frank Tang

E. Bass

5

Send comments, etc to
ftang@ccwf.cc.utexas.edu

Friday I'm in Love

By The Cure

E. Gtr.

E. Gtr.

E. Gtr.

Frank Tang

E. Bass

7

Send comments, etc to
ftang@ccwf.cc.utexas.edu

Friday I'm in Love

By The Cure

E. Gtr.

E. Gtr.

E. Gtr.

Frank Tang

E. Bass

9

Send comments, etc to
ftang@ccwf.cc.utexas.edu

Friday I'm in Love

By The Cure

E. Gtr.

E. Gtr.

E. Gtr.

Frank Tang

E. Bass

10

Send comments, etc to
ftang@ccwf.cc.utexas.edu

Friday I'm in Love

By The Cure

E. Gtr.

E. Gtr.

E. Gtr.

Frank Tang

E. Bass

12

Send comments, etc to
ftang@ccwf.cc.utexas.edu

Friday I'm in Love

By The Cure

E. Gtr.

E. Gtr.

E. Gtr.

Frank Tang

E. Bass

14

Send comments, etc to
ftang@ccwf.cc.utexas.edu

Friday I'm in Love

By The Cure

E. Gtr.

E. Gtr.

E. Gtr.

Frank Tang

E. Bass

16

Send comments, etc to
ftang@ccwf.cc.utexas.edu

Friday I'm in Love

By The Cure

E. Gtr.

E. Gtr.

E. Gtr.

Frank Tang

E. Bass

18

Send comments, etc to
ftang@ccwf.cc.utexas.edu

Friday I'm in Love

E. Gtr.

E. Gtr.

Frank Tang

E. Bass

Midified by

19

Send comments, etc to
ftang@ccwf.cc.utexas.edu

Friday I'm in Love

E. Gtr.

E. Gtr.

Frank Tang

E. Bass

Midified by

21

Send comments, etc to
ftang@ccwf.cc.utexas.edu

Friday I'm in Love

E. Gtr.

E. Gtr.

Frank Tang

E. Bass

Midified by

23

Send comments, etc to

ftang@ccwf.cc.utexas.edu

Friday I'm in Love

E. Gtr.

E. Gtr.

Frank Tang

E. Bass

Midified by

25

Send comments, etc to

ftang@ccwf.cc.utexas.edu

Friday I'm in Love

By The Cure

E. Gtr.

E. Gtr.

E. Gtr.

Frank Tang

E. Bass

Midified by

26

Send comments, etc to
ftang@ccwf.cc.utexas.edu

Friday I'm in Love
By The Cure

E. Gtr.
E. Gtr.
E. Gtr.

Frank Tang
E. Bass

Midified by

27

Send comments, etc to

ftang@ccwf.cc.utexas.edu

Friday I'm in Love

By The Cure

E. Gtr.

E. Gtr.

E. Gtr.

Frank Tang

E. Bass

Midified by

28

Send comments, etc to
ftang@ccwf.cc.utexas.edu

Friday I'm in Love
By The Cure

E. Gtr.
E. Gtr.
E. Gtr.

Frank Tang
E. Bass

Midified by

29

Send comments, etc to

ftang@ccwf.cc.utexas.edu

Friday I'm in Love

By The Cure

E. Gtr.

E. Gtr.

E. Gtr.

Frank Tang

E. Bass

Midified by

30

Send comments, etc to
ftang@ccwf.cc.utexas.edu

Friday I'm in Love
By The Cure

E. Gtr.

E. Gtr.

E. Gtr.

Frank Tang

E. Bass

Midified by

32

Send comments, etc to
ftang@ccwf.cc.utexas.edu

Friday I'm in Love

By The Cure

E. Gtr.

E. Gtr.

E. Gtr.

Frank Tang

E. Bass

Midified by

Detailed description of the musical score: The score is for the song 'Friday I'm in Love' by The Cure. It begins at measure 32. The top two staves are for a contact information block: 'Send comments, etc to ftang@ccwf.cc.utexas.edu'. The main score starts with a treble clef and a key signature of one sharp (F#). The guitar parts (E. Gtr.) feature a complex solo with various techniques like bends and vibrato. The bass part (E. Bass) provides a steady accompaniment. The 'Midified by' part is a short melodic phrase.

34

Send comments, etc to
ftang@ccwf.cc.utexas.edu

Friday I'm in Love

E. Gtr.

E. Gtr.

Frank Tang

E. Bass

Midified by

36

Send comments, etc to
ftang@ccwf.cc.utexas.edu

Friday I'm in Love
By The Cure

E. Gtr.

E. Gtr.

E. Gtr.

Frank Tang

E. Bass

Midified by

Detailed description of the musical score: The score is for the song 'Friday I'm in Love' by The Cure. It begins at measure 36. The guitar part (E. Gtr.) is written in treble clef with a key signature of one sharp (F#) and a 4/4 time signature. It features a melodic line with a capo at the 36th fret, indicated by a circled '36' above the staff. The guitar part includes various chord voicings and melodic phrases. The bass part (E. Bass) is written in bass clef and provides a steady accompaniment. The keyboard part (Midified by) is written in treble clef and adds harmonic texture. The score is in the key of D major and 4/4 time.

38

Send comments, etc to
ftang@ccwf.cc.utexas.edu

Friday I'm in Love

By The Cure

E. Gtr.

E. Gtr.

E. Gtr.

Frank Tang

E. Bass

Midified by

40

Send comments, etc to
ftang@ccwf.cc.utexas.edu

Friday I'm in Love

E. Gtr.

E. Gtr.

Frank Tang

E. Bass

Midified by

42

Send comments, etc to ftang@ccwf.cc.utexas.edu

Friday I'm in Love

E. Gtr.

E. Gtr.

Frank Tang

E. Bass

Midified by

44

Send comments, etc to
ftang@ccwf.cc.utexas.edu

Friday I'm in Love

E. Gtr.

E. Gtr.

Frank Tang

E. Bass

Midified by

46

Send comments, etc to
ftang@ccwf.cc.utexas.edu

Friday I'm in Love

By The Cure

E. Gtr.

E. Gtr.

E. Gtr.

Frank Tang

E. Bass

Midified by

48

Send comments, etc to
ftang@ccwf.cc.utexas.edu

Friday I'm in Love

By The Cure

E. Gtr.

E. Gtr.

E. Gtr.

E. Gtr.

E. Gtr.

Frank Tang

E. Bass

49

Send comments, etc to
ftang@ccwf.cc.utexas.edu

Friday I'm in Love

By The Cure

E. Gtr.

E. Gtr.

E. Gtr.

E. Gtr.

E. Gtr.

Frank Tang

E. Bass

50

Send comments, etc to
ftang@ccwf.cc.utexas.edu

Friday I'm in Love
By The Cure

E. Gtr.
E. Gtr.
E. Gtr.
E. Gtr.
E. Gtr.

Frank Tang
E. Bass

51

Send comments, etc to
ftang@ccwf.cc.utexas.edu

Friday I'm in Love
By The Cure

E. Gtr.
E. Gtr.
E. Gtr.
E. Gtr.
E. Gtr.

Frank Tang
E. Bass

53

Send comments, etc to
ftang@ccwf.cc.utexas.edu

Friday I'm in Love

By The Cure

E. Gtr.

E. Gtr.

E. Gtr.

E. Gtr.

E. Gtr.

Frank Tang

E. Bass

55

Send comments, etc to
ftang@ccwf.cc.utexas.edu

Friday I'm in Love

By The Cure

E. Gtr.

E. Gtr.

E. Gtr.

E. Gtr.

E. Gtr.

Frank Tang

E. Bass

56

Send comments, etc to

ftang@ccwf.cc.utexas.edu

Friday I'm in Love

E. Gtr.

E. Gtr.

E. Gtr.

E. Gtr.

Frank Tang

E. Bass

Midified by

57

Send comments, etc to
ftang@ccwf.cc.utexas.edu

Friday I'm in Love

E. Gtr.

E. Gtr.

Frank Tang

E. Bass

Midified by

58

Send comments, etc to
ftang@ccwf.cc.utexas.edu

Friday I'm in Love

E. Gtr.

E. Gtr.

Frank Tang

E. Bass

Midified by

59

Send comments, etc to

ftang@ccwf.cc.utexas.edu

Friday I'm in Love

E. Gtr.

E. Gtr.

Frank Tang

E. Bass

Midified by

61

Send comments, etc to
ftang@ccwf.cc.utexas.edu

Friday I'm in Love

E. Gtr.

E. Gtr.

Frank Tang

E. Bass

Midified by

63

Send comments, etc to

ftang@ccwf.cc.utexas.edu

Friday I'm in Love

E. Gtr.

E. Gtr.

Frank Tang

E. Bass

Midified by

65

Send comments, etc to
ftang@ccwf.cc.utexas.edu

Friday I'm in Love

By The Cure

E. Gtr.

E. Gtr.

E. Gtr.

Frank Tang

E. Bass

Midified by

This musical score is for the song "Friday I'm in Love" by The Cure. It is arranged for guitar, bass, and keyboard. The score is divided into two systems. The first system contains the guitar and bass parts, with the guitar part including a capo at the 65th fret. The second system contains the vocal melody, the guitar part, the bass part, and the keyboard part. The guitar part features a mix of chords and melodic lines, while the bass part provides a steady accompaniment. The keyboard part adds harmonic support with chords and arpeggios.

67

Send comments, etc to
ftang@ccwf.cc.utexas.edu

Friday I'm in Love

By The Cure

E. Gtr.

E. Gtr.

E. Gtr.

Frank Tang

E. Bass

Midified by

69

Send comments, etc to
ftang@ccwf.cc.utexas.edu

Friday I'm in Love

By The Cure

E. Gtr.

E. Gtr.

E. Gtr.

Frank Tang

E. Bass

Midified by

71

Send comments, etc to

ftang@ccwf.cc.utexas.edu

Friday I'm in Love

By The Cure

E. Gtr.

E. Gtr.

E. Gtr.

Frank Tang

E. Bass

Midified by

73

Send comments, etc to

ftang@ccwf.cc.utexas.edu

Friday I'm in Love

By The Cure

E. Gtr.

E. Gtr.

E. Gtr.

Frank Tang

E. Bass

Midified by

74

Send comments, etc to

ftang@ccwf.cc.utexas.edu

Friday I'm in Love

By The Cure

E. Gtr.

E. Gtr.

E. Gtr.

Frank Tang

E. Bass

Midified by

76

Send comments, etc to
ftang@ccwf.cc.utexas.edu

Friday I'm in Love

By The Cure

E. Gtr.

E. Gtr.

E. Gtr.

Frank Tang

E. Bass

Midified by

77

Send comments, etc to

ftang@ccwf.cc.utexas.edu

Friday I'm in Love

By The Cure

E. Gtr.

E. Gtr.

E. Gtr.

Frank Tang

E. Bass

Midified by

79

Send comments, etc to
ftang@ccwf.cc.utexas.edu

Friday I'm in Love
By The Cure

E. Gtr.

E. Gtr.

E. Gtr.

Frank Tang

E. Bass

Midified by

Detailed description of the musical score: The score is for measures 79-81 of the song 'Friday I'm in Love' by The Cure. It consists of several staves. The top two staves are for guitar, with the first staff having a capo and the second staff having a melodic line. The next three staves are also for guitar, with the first staff having a melodic line and the second and third staves having a bass line. The fourth and fifth staves are for bass, with the fourth staff having a melodic line and the fifth staff having a bass line. The sixth staff is a modified part, likely a guitar accompaniment. The score is for measures 79-81.

81

Send comments, etc to
ftang@ccwf.cc.utexas.edu

Friday I'm in Love

By The Cure

E. Gtr.

E. Gtr.

E. Gtr.

Frank Tang

E. Bass

Midified by

83

Send comments, etc to
ftang@ccwf.cc.utexas.edu

Friday I'm in Love

By The Cure

E. Gtr.

E. Gtr.

Frank Tang

E. Bass

Midified by

This musical score is for the song "Friday I'm in Love" by The Cure. It is arranged for guitar, bass, and keyboard. The score is divided into two systems. The first system contains the vocal line (labeled "Friday I'm in Love"), the guitar part (labeled "By The Cure"), and the bass part (labeled "Frank Tang"). The second system contains the guitar part (labeled "E. Gtr."), the bass part (labeled "E. Bass"), and the keyboard part (labeled "Midified by"). The score is in 4/4 time and features a melodic guitar line, a steady bass line, and a keyboard accompaniment. The page number 50 is in the top left corner, and the measure number 83 is at the top of the first system.

85

Send comments, etc to
ftang@ccwf.cc.utexas.edu

Friday I'm in Love

E. Gtr.

Frank Tang

E. Bass

Midified by

86

Send comments, etc to
ftang@ccwf.cc.utexas.edu

Friday I'm in Love

E. Gtr.

E. Gtr.

Frank Tang

E. Bass

Midified by

87

Send comments, etc to

ftang@ccwf.cc.utexas.edu

Friday I'm in Love

E. Gtr.

E. Gtr.

Frank Tang

E. Bass

Midified by

88

Send comments, etc to
ftang@ccwf.cc.utexas.edu

Friday I'm in Love

E. Gtr.

E. Gtr.

Frank Tang

E. Bass

Midified by

89

Send comments, etc to
ftang@ccwf.cc.utexas.edu

Friday I'm in Love

E. Gtr.

E. Gtr.

Frank Tang

E. Bass

Midified by

90

Send comments, etc to
ftang@ccwf.cc.utexas.edu

Friday I'm in Love

E. Gtr.

E. Gtr.

Frank Tang

E. Bass

Midified by

91

Send comments, etc to

ftang@ccwf.cc.utexas.edu

Friday I'm in Love

E. Gtr.

E. Gtr.

Frank Tang

E. Bass

Midified by

92

Send comments, etc to
ftang@ccwf.cc.utexas.edu

Friday I'm in Love

By The Cure

E. Gtr.

E. Gtr.

E. Gtr.

Frank Tang

E. Bass

Midified by

94

Send comments, etc to

ftang@ccwf.cc.utexas.edu

Friday I'm in Love

E. Gtr.

E. Gtr.

Frank Tang

E. Bass

Midified by

96

Send comments, etc to
ftang@ccwf.cc.utexas.edu

Friday I'm in Love

E. Gtr.

E. Gtr.

Frank Tang

E. Bass

Midified by

98

Send comments, etc to

ftang@ccwf.cc.utexas.edu

Friday I'm in Love

E. Gtr.

E. Gtr.

Frank Tang

E. Bass

Midified by

100

Send comments, etc to
ftang@ccwf.cc.utexas.edu

Friday I'm in Love

E. Gtr.

E. Gtr.

Frank Tang

E. Bass

Midified by

101

Send comments, etc to

ftang@ccwf.cc.utexas.edu

Friday I'm in Love

By The Cure

E. Gtr.

E. Gtr.

E. Gtr.

Frank Tang

E. Bass

Midified by

102

Send comments, etc to
ftang@ccwf.cc.utexas.edu

Friday I'm in Love
By The Cure

E. Gtr.

E. Gtr.

E. Gtr.

E. Gtr.

E. Gtr.

Frank Tang

E. Bass

103

Send comments, etc to

ftang@ccwf.cc.utexas.edu

Friday I'm in Love

By The Cure

E. Gtr.

E. Gtr.

E. Gtr.

E. Gtr.

E. Gtr.

Frank Tang

E. Bass

105

Send comments, etc to
ftang@ccwf.cc.utexas.edu

Friday I'm in Love

By The Cure

E. Gtr.

E. Gtr.

E. Gtr.

Frank Tang

E. Bass

107

Send comments, etc to

ftang@ccwf.cc.utexas.edu

Friday I'm in Love

By The Cure

E. Gtr.

E. Gtr.

E. Gtr.

Frank Tang

E. Bass

109

Send comments, etc to
ftang@ccwf.cc.utexas.edu

Friday I'm in Love

By The Cure

E. Gtr.

E. Gtr.

E. Gtr.

Frank Tang

E. Bass

110

Send comments, etc to
ftang@ccwf.cc.utexas.edu

Friday I'm in Love

By The Cure

E. Gtr.

E. Gtr.

E. Gtr.

E. Gtr.

E. Gtr.

Frank Tang

E. Bass

111

Send comments, etc to
ftang@ccwf.cc.utexas.edu

Friday I'm in Love

By The Cure

E. Gtr.

E. Gtr.

E. Gtr.

E. Gtr.

E. Gtr.

Frank Tang

E. Bass

112

Send comments, etc to
ftang@ccwf.cc.utexas.edu

Friday I'm in Love
By The Cure

E. Gtr.
E. Gtr.
E. Gtr.
E. Gtr.

Frank Tang
E. Bass

113

Send comments, etc to
ftang@ccwf.cc.utexas.edu

Friday I'm in Love

By The Cure

E. Gtr.

E. Gtr.

E. Gtr.

E. Gtr.

E. Gtr.

Frank Tang

E. Bass

114

Send comments, etc to
ftang@ccwf.cc.utexas.edu

Friday I'm in Love
By The Cure

E. Gtr.

E. Gtr.

E. Gtr.

E. Gtr.

E. Gtr.

Frank Tang

E. Bass

116

Send comments, etc to
ftang@ccwf.cc.utexas.edu

Friday I'm in Love

By The Cure

E. Gtr.

E. Gtr.

E. Gtr.

E. Gtr.

E. Gtr.

Frank Tang

E. Bass

The Cure - Friday I'm In Love

Send comments, etc to

♩ = 135,000137

5

8

11

14

17

20

23

26

29

V.S.

32

35

38

41

44

47

50

53

56

59

62

65

68

72

75

79

82

86

88

90

92

95

98

101

104

107

110

113

115

♩ = 135,000137

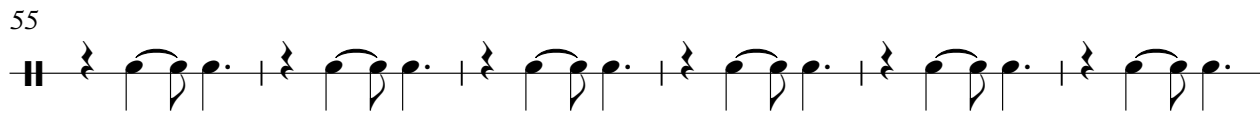
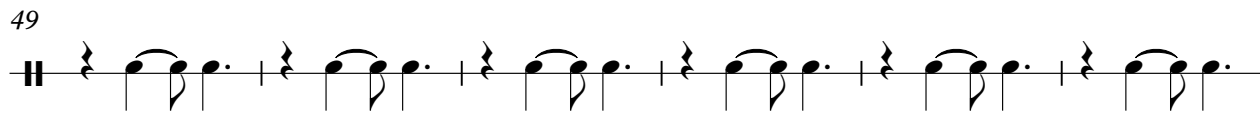
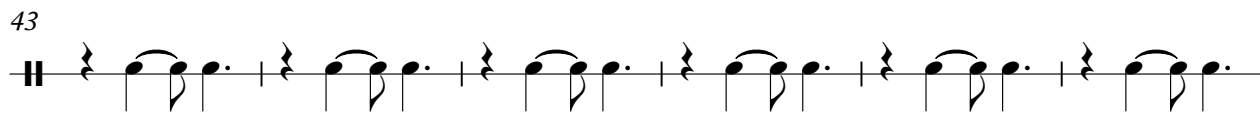
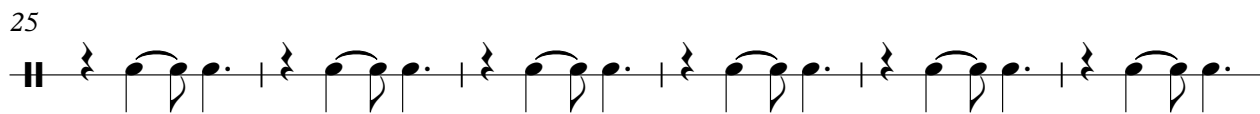
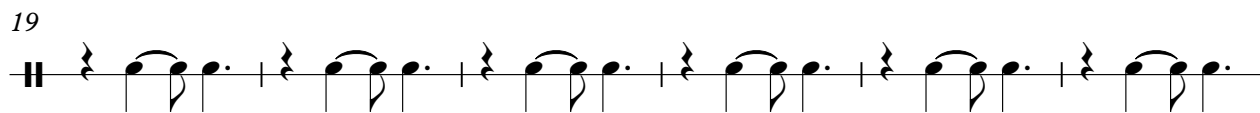
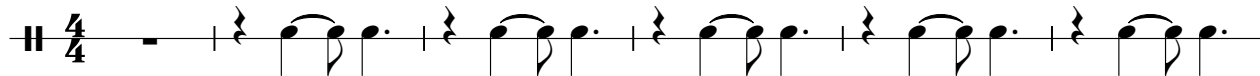

V.S.

61

67

73

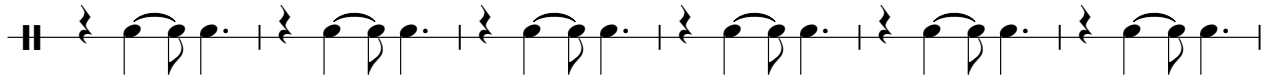

79

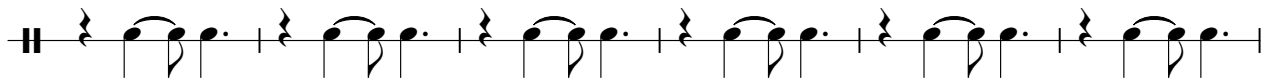

85

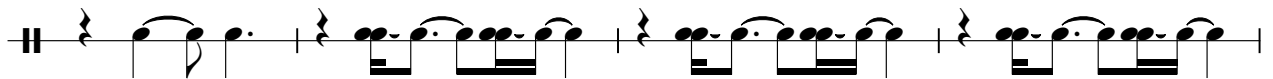

89

93

99

104

110

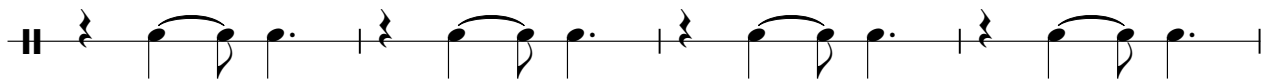

114

Friday I'm in Love The Cure - Friday I'm In Love

♩ = 135,000137

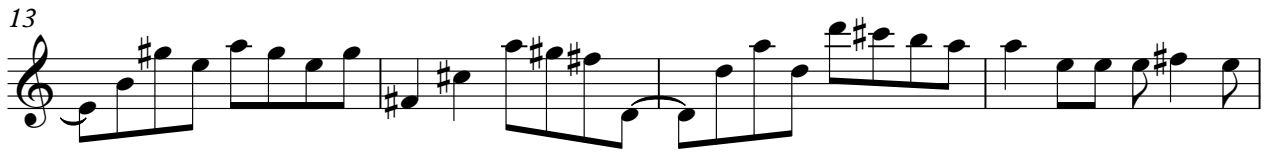
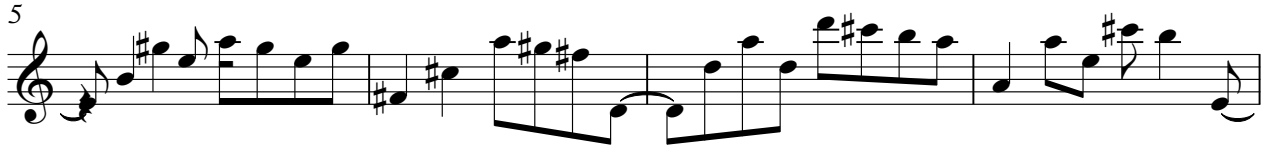

V.S.

Friday I'm in Love

81

85

89

93

97

101

104

108

111

114

V.S.

4

Friday I'm in Love

116

♩ = 135,000137

5

9

14

18

28

33

39

50

54

10

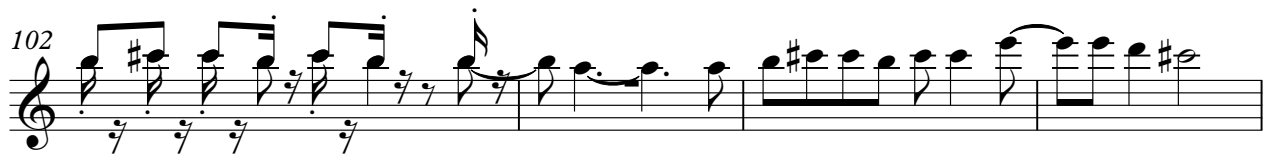
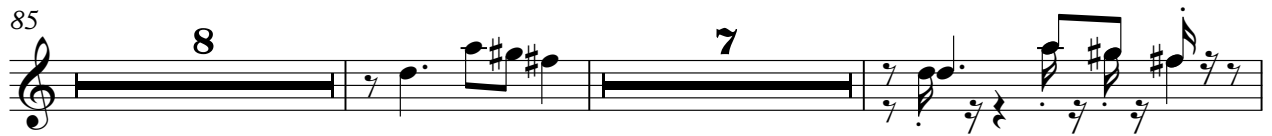

♩ = 135,000137

7

11

15

19

24

28

33

38

43

48

52

56

60

65

70

75

80

87

93

98

102

107

111

114

Electric Guitar

The Cure - Friday I'm In Love

♩ = 135,000137

47

51

55

45

103

6

113

115

Electric Guitar

The Cure - Friday I'm In Love

♩ = 135,000137

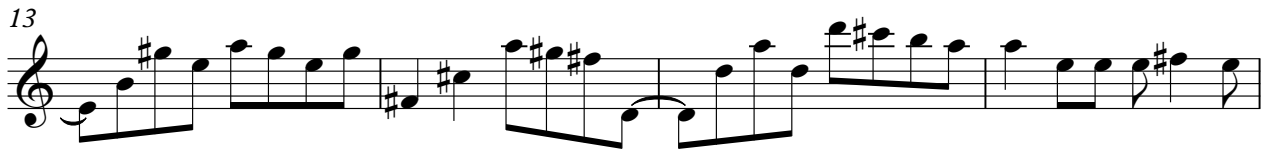
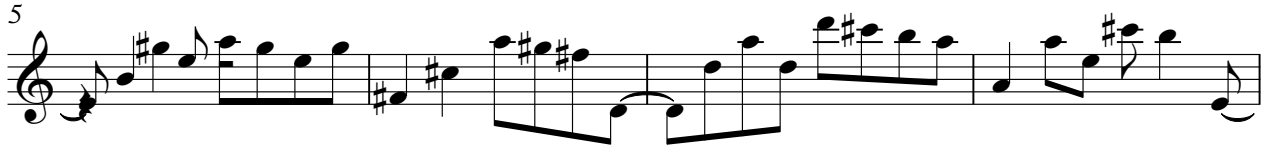

V.S.

81

85

89

93

97

101

104

108

111

114

V.S.

4

Electric Guitar

116

♩ = 135,000137

5

9

14

18 **7**

28

33 **2**

39 **7**

50

54 **10**

66

70

75

80

85

102

106

110

114

Electric Guitar

The Cure - Friday I'm In Love

♩ = 135,000137

47

51

55

45

103

6

113

115

♩ = 135,000137

5

10

15

20

24

28

32

37

41

V.S.

45

49

53

57

61

66

70

74

78

82

86

90

94

98

102

106

110

114

Electric Bass

The Cure - Friday I'm In Love

♩ = 135,000137

5

10

15

20

24

28

32

37

41

V.S.

45

49

53

57

61

66

70

74

78

82

86

90

94

98

102

106

110

114

The Cure - Friday I'm In Love

Midified by

♩ = 135,000137

17

21

25

30

34

38

42

45

8

98

100

