

# The Everly Brothers - Walk Right Back

0.0"  
1.1,00  
Walk Right Back by The Everly Brothers

♩ = 140,000137

♩ = 140,000137

2

8

Perc.

J. Gtr.

J. Gtr.

E. Bass

Solo

9

Perc.

J. Gtr.

J. Gtr.

E. Bass

Solo

10

Perc.

J. Gtr.

J. Gtr.

E. Bass

Solo

11

Perc.

J. Gtr.

J. Gtr.

E. Bass

Solo

12

Perc.

J. Gtr.

J. Gtr.

E. Bass

Solo

13

Perc.

J. Gtr.

J. Gtr.

E. Bass

Solo

14

Perc.

J. Gtr.

J. Gtr.

E. Bass

Solo

16

Perc.

J. Gtr.

J. Gtr.

E. Bass

Solo

18

Perc.

J. Gtr.

J. Gtr.

E. Bass

Solo

20

Perc.

J. Gtr.

J. Gtr.

E. Bass

Solo

22

Perc.

J. Gtr.

J. Gtr.

E. Bass

Solo

24

Perc.

J. Gtr.

J. Gtr.

E. Bass

Solo

25

Perc.

J. Gtr.

J. Gtr.

E. Bass

Solo

26

Perc.

J. Gtr.

J. Gtr.

E. Bass

Solo

27

Perc.

J. Gtr.

J. Gtr.

E. Bass

Solo

28

Perc.

J. Gtr.

J. Gtr.

E. Bass

Solo

29

Perc.

J. Gtr.

J. Gtr.

E. Bass

Solo

31

Perc.

J. Gtr.

J. Gtr.

E. Bass

Solo

33

Perc. J. Gtr. J. Gtr. E. Bass Solo

35

Perc. J. Gtr. J. Gtr. E. Bass Solo

37

Perc.

J. Gtr.

J. Gtr.

E. Bass

Solo

39

Perc.

J. Gtr.

J. Gtr.

E. Bass

Solo

40

Perc.

J. Gtr.

J. Gtr.

E. Bass

Solo

41

Perc.

J. Gtr.

J. Gtr.

E. Bass

Solo

43

Perc.

J. Gtr.

J. Gtr.

E. Bass

Solo

44

Perc.

J. Gtr.

J. Gtr.

E. Bass

Solo

45

Perc. J. Gtr. J. Gtr. E. Bass Solo

46

Perc. J. Gtr. J. Gtr. E. Bass Solo

47

Perc.

J. Gtr.

J. Gtr.

E. Bass

Solo

48

Perc.

J. Gtr.

J. Gtr.

E. Bass

Vc.

Solo

50

Perc.

J. Gtr.

J. Gtr.

E. Bass

Vc.

Solo

52

Perc.

J. Gtr.

J. Gtr.

E. Bass

Solo

54

Perc.

J. Gtr.

J. Gtr.

E. Bass

Solo

56

Perc.

J. Gtr.

J. Gtr.

E. Bass

Vc.

Solo

58

Perc. J. Gtr. J. Gtr. E. Bass Vc. Solo

59

Perc. J. Gtr. J. Gtr. E. Bass Solo

60

Perc.

J. Gtr.

J. Gtr.

E. Bass

Solo

61

Perc.

J. Gtr.

J. Gtr.

E. Bass

Solo

62

Perc.

J. Gtr.

J. Gtr.

E. Bass

Solo

63

Perc.

J. Gtr.

J. Gtr.

E. Bass

Vc.

Solo

64

Perc.

J. Gtr.

J. Gtr.

E. Bass

Vc.

Solo

66

Perc.

J. Gtr.

J. Gtr.

E. Bass

Vc.

Solo

68

Perc. J. Gtr. J. Gtr. E. Bass Solo

70

Perc. J. Gtr. J. Gtr. E. Bass Vc. Solo

72

Perc.

J. Gtr.

J. Gtr.

E. Bass

Vc.

Solo

74

Perc.

J. Gtr.

J. Gtr.

E. Bass

Solo

77

Tbn.

Perc.

J. Gtr.

J. Gtr.

E. Bass

Vc.

Solo

78

80

81

Tbn.

Perc.

J. Gtr.

J. Gtr.

E. Bass

Vc.

Solo

82

85

Tbn.

Perc.

J. Gtr.

J. Gtr.

E. Bass

Vc.

Solo

88

89

Tbn.

Perc.

J. Gtr.

J. Gtr.

E. Bass

Vc.

Solo

90

92

93

94

Perc.

J. Gtr.

J. Gtr.

E. Bass

Solo

95

Perc.

J. Gtr.

J. Gtr.

E. Bass

Solo

96

Perc.

J. Gtr.

J. Gtr.

E. Bass

Solo

97

Perc.

J. Gtr.

J. Gtr.

E. Bass

Vc.

Solo

99

Perc.

J. Gtr.

J. Gtr.

E. Bass

Vc.

Solo

101

Perc.

J. Gtr.

J. Gtr.

E. Bass

Vc.

Solo

103

105

107

Perc.

J. Gtr.

J. Gtr.

E. Bass

Vc.

Solo

108

Perc.

J. Gtr.

J. Gtr.

E. Bass

Vc.

Solo

110

Perc. J. Gtr. J. Gtr. E. Bass Vc. Solo

111

Perc. J. Gtr. J. Gtr. E. Bass Vc. Solo

112

Perc.

J. Gtr.

J. Gtr.

E. Bass

Vc.

Solo

114

Perc.

J. Gtr.

J. Gtr.

E. Bass

Vc.

Solo

115

Perc. J. Gtr. J. Gtr. E. Bass Vc. Solo

116

Perc. J. Gtr. J. Gtr. E. Bass Vc. Solo

117

Perc.

J. Gtr.

J. Gtr.

E. Bass

Vc.

Solo

118

Perc.

J. Gtr.

J. Gtr.

E. Bass

Vc.

Solo

119

Perc. J. Gtr. J. Gtr. E. Bass Vc. Solo

120

Perc. J. Gtr. J. Gtr. E. Bass Vc. Solo

122

Perc.

J. Gtr.

J. Gtr.

E. Bass

Vc.

Solo

128

J. Gtr.

137

J. Gtr.

146

J. Gtr.

152

J. Gtr.

Trombone

The Everly Brothers - Walk Right Back

♩ = 140,000137

74

78

81

84

88

92

65

# The Everly Brothers - Walk Right Back

## Percussion

♩ = 140,000137

2

7

11

15

19

23

27

31

36

40

V.S.

44

48

52

56

60

64

68

73

77

81

85

89

93

97

101

106

110

114

118

121

35

♩ = 140,000137

5

8

10

12

14

16

18

20

22

24

46

48

50

52

54

56

58

60

62

64

V.S.

66

68

70

72

74

76

78

80

82

84

86

88

90

92

94

96

98

100

102

104

V.S.

106

108

110

112

114

116

118

120

124

133

142

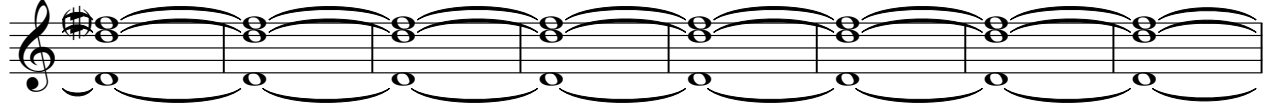

150

♩ = 140,000137

3

8

12

16

20

24

28

31

34

37

41

45

49

53

57

61

65

68

71

75

117

121

# The Everly Brothers - Walk Right Back

Electric Bass

♩ = 140,000137

4

9

13

17

21

25

29

33

36

40

V.S.

44

48

52

56

60

64

68

71

75

79

83

87

91

95

99

102

105

109

113

117

V.S.

121

35

# The Everly Brothers - Walk Right Back

Violoncello

♩ = 140,000137

47

51 6 4

64 2

70 2

76

79

82

85

87

89

V.S.

2

Violoncello

92

4

101

105

109

113

117

120

122

35

# The Everly Brothers - Walk Right Back

Solo

♩ = 140,000137

5

9

12

15

18

21

24

27

30

33

V.S.

V.S.

98

101

104

107

110

113

116

119

122

35