

# The Everly Brothers - When Will I Be Loved

♩ = 150,000000

10

Sax

Sax

Trombone

Drums

Guitar

Bass

Piano

12

14

16

20

Sax

Sax

Trombone

Drums

Guitar

Bass

Piano

22

Sax

Sax

Trombone

Drums

Guitar

Bass

Piano

28

This musical score is for a jazz ensemble and includes the following parts:

30

32

34

Sax

Sax

Trombone

Drums

Guitar

Bass

Piano

This musical score is for a jazz ensemble and includes the following parts:

44

46

48

50

This musical score is for a jazz ensemble and includes the following parts:

52

Sax

Sax

Trombone

Drums

Guitar

Bass

Piano

54

This musical score is for a jazz ensemble and includes the following parts:

♩ = 130,000 137 ♩ = 120,000 000

56

58 ♩ = 110,000 107 ♩ = 100,000 000 ♩ = 80,000 000 ♩ = 60,000 000

# The Everly Brothers - When Will I Be Loved

Sax

♩ = 150,000000

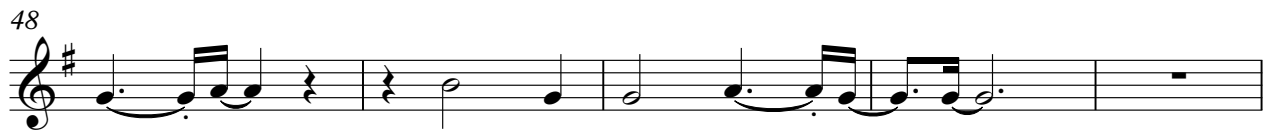
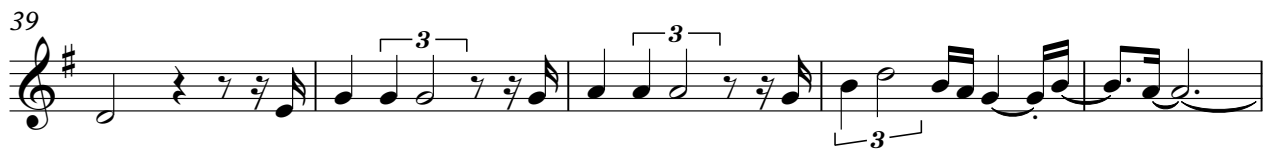

2

Sax

53

57 ♩ = 130,000 137 ♩ = 120,000 000 ♩ = 110,000 000 000 ♩ = 80,000 000 000

# The Everly Brothers - When Will I Be Loved

Sax

♩ = 150,000000

2

7

13

18

24

30

36

42

48

54

3

V.S.

2

Sax

57 ♩ = 130,000 137 ♩ = 120,000 000 = 110,000 000 ♩ = 80,000 000 000

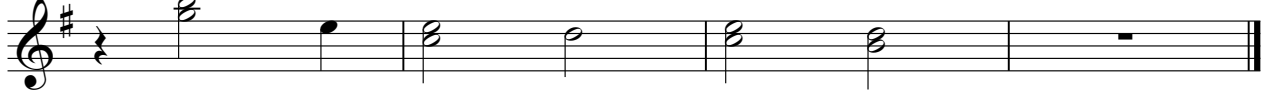

Trombone The Everly Brothers - When Will I Be Loved

♩ = 150,000000  
2

7

13

19

23

28

33

38

42

47

2

Trombone

53

57

♪ = 130,000 13720,000000 ♪ = 110,000 10700,000000 ♪ = 80,000 6000000000

# The Everly Brothers - When Will I Be Loved

## Drums

♩ = 150,000000

9

12

16

19

21

23

25

27

31

35

V.S.

Drums

37

39

41

43

46

50

54

56

$\text{♩} = 130,000000$   $\text{♩} = 60,000000$

# The Everly Brothers - When Will I Be Loved

Guitar

♩ = 150,000000

9

13

16

19

22

25

28

31

34

37

V.S.

40

6 6 6

44

3

47

3

50

3

53

3

56

♩ = 130, 000207000D0, 0000700080, 0060000000

3

# The Everly Brothers - When Will I Be Loved

Bass

♩ = 150,000000

V.S.

# The Everly Brothers - When Will I Be Loved

Piano

♩ = 150,000000

9

13

17

21

26

30

34

39

44

48

V.S.

