

# The Fifth Dimension - Aquarius

♩ = 93,000038

Flute

Ocarina

Panpipes

Horn in F

Percussion

Jazz Guitar

AQUARIUS

Acoustic Bass

Quintus

Viola

♩ = 93,000038

Fl.

Perc.

A. Bass

Vla.

7  $\text{♩} = 182,999924$

Fl.  
Pan.  
Perc.  
J. Gtr.  
AQUARIUS  
A. Bass  
Vla.

10

Pan.  
Perc.  
J. Gtr.  
AQUARIUS  
A. Bass  
Vla.

14

Pan.

Perc.

J. Gtr.

AQUARIUS

A. Bass

Vla.

==

18

Pan.

Perc.

J. Gtr.

AQUARIUS

A. Bass

Vla.

22

22

Oc.

Pan.

Hn.

Perc.

AQUARIUS

A. Bass

Vla.

*p*

26

26

Oc.

Pan.

Hn.

Perc.

AQUARIUS

A. Bass

29

Oc.  
Pan.  
Hn.  
Perc.  
AQUARIUS  
A. Bass

32

Oc.  
Pan.  
Hn.  
Perc.  
AQUARIUS  
A. Bass

35

35

Oc.

Pan.

Hn.

Perc.

AQUARIUS

A. Bass

38

38

Oc.

Pan.

Hn.

Perc.

AQUARIUS

A. Bass

Vla.

41

44

48

Oc.

Pan.

Perc.

AQUARIUS

A. Bass

51

Oc.

Pan.

Perc.

AQUARIUS

A. Bass

55

55

Oc.

Pan.

Hn.

Perc.

AQUARIUS

A. Bass

Vla.

59

59

Pan.

Perc.

AQUARIUS

A. Bass

Vla.

63

Pan.

Perc.

J. Gtr.

AQUARIUS

A. Bass

Q.

Vla.

67

Pan.

Perc.

J. Gtr.

AQUARIUS

A. Bass

Q.

Vla.

71

71

Oc.

Pan.

Perc.

J. Gtr.

AQUARIUS

A. Bass

Q.

Vla.

75

75

Oc.

Pan.

Perc.

AQUARIUS

A. Bass

Vla.

79

Oc.  
Pan.  
Hn.  
Perc.  
AQUARIUS  
A. Bass

82

Oc.  
Pan.  
Hn.  
Perc.  
AQUARIUS  
A. Bass

85

Oc.  
Pan.  
Hn.  
Perc.  
AQUARIUS  
A. Bass

88

Oc.  
Pan.  
Hn.  
Perc.  
AQUARIUS  
A. Bass

91

Oc.  
Pan.  
Hn.  
Perc.  
AQUARIUS  
A. Bass

94

Oc.  
Pan.  
Hn.  
Perc.  
AQUARIUS  
A. Bass

97

Oc.  
Pan.  
Hn.  
Perc.  
AQUARIUS  
A. Bass

100

Oc.  
Pan.  
Hn.  
Perc.  
AQUARIUS  
A. Bass

Flute

The Fifth Dimension - Aquarius

♩ = 93,000038

2

6

♩ = 182,999924

94

# The Fifth Dimension - Aquarius

Ocarina

♩ = 93,000038                      ♩ = 182,999924

7                      15

26

31

37

42                      3

49

54                      16

74

79

84

90

96

Panpipes

The Fifth Dimension - Aquarius

♩ = 93,000038                      ♩ = 182,999924

7

12

18

24

30

38

43

49

54

3

Panpipes

62

68

74

80

87

94

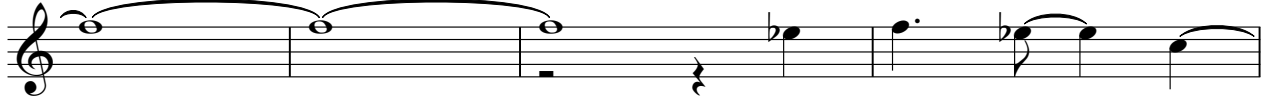

98

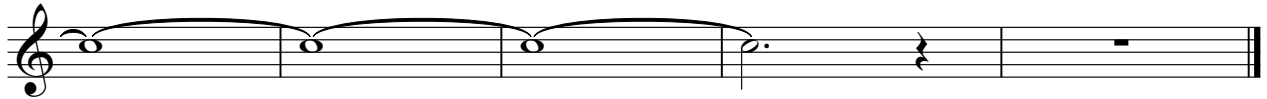

Horn in F

The Fifth Dimension - Aquarius

♩ = 93,000038                      ♩ = 182,999924

7                      17

28

34                      2                      18

57                      20

81

87                      2

94                      2

99

# The Fifth Dimension - Aquarius

## Percussion

♩ = 93,000038

2

5

7

♩ = 182,999924

10

15

20

25

29

33

37

V.S.

41

45

49

53

58

63

68

73

79

83

Percussion

87

91

95

98

♩ = 93,000038      ♩ = 182,999924

7

13

20

42

66

71

28

AQUARIUS

The Fifth Dimension - Aquarius

♩ = 93,000038      ♩ = 182,999924

7

12

16

20

25

28

31

34

37

40

V.S.

44

48

52

56

60

64

68

72

76

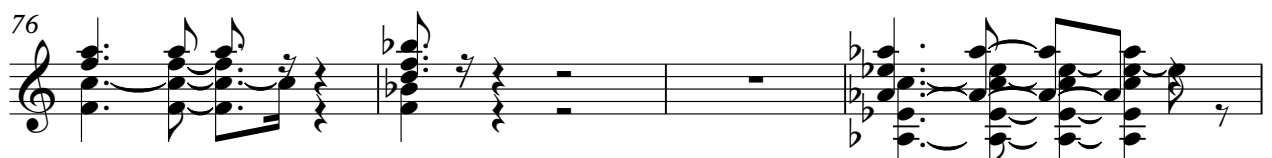

80

AQUARIUS

83

86

89

92

95

98

100

# The Fifth Dimension - Aquarius

Acoustic Bass

♩ = 93,000038

7

♩ = 182,999924

11

16

21

27

33

39

45

51

V.S.

# The Fifth Dimension - Aquarius

Viola

♩ = 93,000038 ♩ = 182,999

2

9

18

15

39

44

11

60

69

74

26