

The Fifth Dimension - Wedding Bell Blues

0.0"
1.1,00
Midi Sequence Copygiht © 1999 VJ Miele

♩ = 118,999924

4

Ten. Sax.

Tbn.

Perc.

Vib.

E. Bass

H-t. Pno.

Solo

6

Ten. Sax.

Perc.

Vib.

E. Bass

H-t. Pno.

Solo

3

3

3

8

Ten. Sax.

Perc.

E. Bass

H-t. Pno.

Solo

3

3

10

Ten. Sax.

Perc.

E. Bass

H-t. Pno.

Solo

12

Ten. Sax.

Perc.

E. Bass

H-t. Pno.

Lead 6

Lead 6

Solo

15

Ten. Sax.

Bar. Tpt.

Tbn.

Perc.

E. Bass

H-t. Pno.

Lead 6

Lead 6

Solo

17

Ten. Sax.

Bar. Tpt.

Tbn.

Perc.

E. Bass

H-t. Pno.

Lead 6

Lead 6

Vla.

Vla.

Solo

20

Ten. Sax.

Perc.

E. Bass

H-t. Pno.

Lead 6

Lead 6

Vla.

Vla.

Solo

23

Ten. Sax.

Perc.

E. Bass

H-t. Pno.

Lead 6

Lead 6

Vla.

Vla.

Solo

26

Ten. Sax.

Bar. Tpt.

Tbn.

Perc.

E. Bass

H-t. Pno.

Lead 6

Lead 6

Solo

29

Ten. Sax.

Perc.

E. Bass

H-t. Pno.

Solo

31

Ten. Sax.

Perc.

E. Bass

H-t. Pno.

Lead 6

Lead 6

Solo

34

Ten. Sax.

Perc.

E. Bass

H-t. Pno.

Lead 6

Lead 6

Solo

37

Ten. Sax.

Bar. Tpt.

Tbn.

Perc.

Vib.

E. Bass

H-t. Pno.

Lead 6

Lead 6

Solo

39

Ten. Sax.

Bar. Tpt.

Tbn.

Perc.

Vib.

E. Bass

H-t. Pno.

Lead 6

Lead 6

Vla.

Vla.

Solo

42

Ten. Sax.

Perc.

E. Bass

H-t. Pno.

Lead 6

Lead 6

Vla.

Vla.

Solo

45

Ten. Sax.

Perc.

E. Bass

H-t. Pno.

Lead 6

Lead 6

Vla.

Vla.

Solo

48

Ten. Sax.

Bar. Tpt.

Tbn.

Perc.

E. Bass

H-t. Pno.

Lead 6

Lead 6

Solo

51

Ten. Sax.

Perc.

E. Bass

H-t. Pno.

Solo

53

Ten. Sax.

Perc.

E. Bass

H-t. Pno.

Lead 6

Lead 6

Solo

56

Ten. Sax.

Perc.

E. Bass

H-t. Pno.

Lead 6

Lead 6

Vla.

Solo

59

Ten. Sax.

Bar. Tpt.

Tbn.

Perc.

Vib.

E. Bass

H-t. Pno.

Lead 6

Lead 6

Vla.

Solo

61

Ten. Sax.

Bar. Tpt.

Tbn.

Perc.

Vib.

E. Bass

H-t. Pno.

Lead 6

Lead 6

Vla.

Vla.

Solo

63

Ten. Sax.

Bar. Tpt.

Tbn.

Perc.

Vib.

E. Bass

H-t. Pno.

Lead 6

Lead 6

Vla.

Vla.

Solo

65

Ten. Sax.

Bar. Tpt.

Tbn.

Perc.

Vib.

E. Bass

H-t. Pno.

Lead 6

Lead 6

Vla.

Vla.

Solo

67

Ten. Sax.

Bar. Tpt.

Tbn.

Perc.

Vib.

E. Bass

H-t. Pno.

Lead 6

Vla.

Solo

69

Ten. Sax.

Bar. Tpt.

Tbn.

Perc.

Vib.

E. Bass

H-t. Pno.

Lead 6

Vla.

Solo

71

Ten. Sax.

Bar. Tpt.

Tbn.

Perc.

Vib.

E. Bass

H-t. Pno.

Lead 6

Lead 6

Vla.

Solo

73

Ten. Sax.

Bar. Tpt.

Tbn.

Perc.

Vib.

E. Bass

H-t. Pno.

Lead 6

Lead 6

Vla.

Solo

75

Ten. Sax.

Bar. Tpt.

Tbn.

Perc.

Vib.

E. Bass

H-t. Pno.

Lead 6

Lead 6

Vla.

Solo

77

Ten. Sax.

Bar. Tpt.

Tbn.

Perc.

Vib.

E. Bass

H-t. Pno.

Lead 6

Lead 6

Vla.

Solo

79

Ten. Sax.

Bar. Tpt.

Tbn.

Perc.

Vib.

E. Bass

H-t. Pno.

Lead 6

Lead 6

Vla.

Solo

81

Ten. Sax.

Bar. Tpt.

Tbn.

Perc.

Vib.

E. Bass

H-t. Pno.

Lead 6

Lead 6

Vla.

Solo

The Fifth Dimension - Wedding Bell Blues

Tenor Saxophone

♩ = 118,999924

4

8

12

17

22

26

30

34

37

Tenor Saxophone

40

Tenor Saxophone

80

3

Baroque Trumpet

The Fifth Dimension - Wedding Bell Blues

♩ = 118,999924

15

26

39

51

63

67

71

75

79

The Fifth Dimension - Wedding Bell Blues

Trombone

♩ = 118,999924

3 10

16 8

27 9

39 8

51 9

63

67

71

75

79

The Fifth Dimension - Wedding Bell Blues

Percussion

♩ = 118,999924

V.S.

50

55

60

64

69

73

77

80

Vibraphone

The Fifth Dimension - Wedding Bell Blues

♩ = 118,999924

3

8 30 20

60

65

70

74

78

The Fifth Dimension - Wedding Bell Blues

Electric Bass

♩ = 118,999924

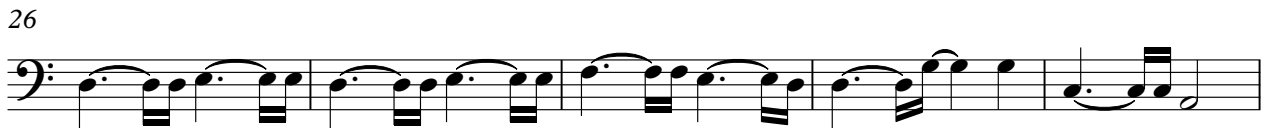
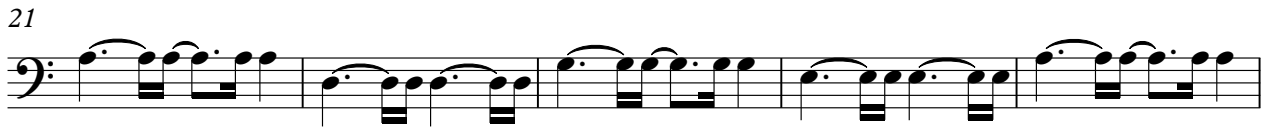

V.S.

50

55

59

63

67

71

75

79

Honky-tonk Piano

The Fifth Dimension - Wedding Bell Blues

♩ = 118,999924

5

8

11

15

19

23

27

V.S.

Honky-tonk Piano

Honky-tonk Piano

68

72

76

79

The Fifth Dimension - Wedding Bell Blues

Lead 6 (Voice)

♩ = 118,999924

11 2

18 2 2 3

26 4

35 2 2

44 2 3

51 3 2

60

66 6

76

79

The Fifth Dimension - Wedding Bell Blues

Lead 6 (Voice)

♩ = 118,999924

Viola

The Fifth Dimension - Wedding Bell Blues

♩ = 118,999924

17

24

44

63

The Fifth Dimension - Wedding Bell Blues

Viola

♩ = 118,999924

17

24

14

44

10

60

66

73

78

The Fifth Dimension - Wedding Bell Blues

Solo

♩ = 118,999924

5

9

14

20

25

30

34

39

44

V.S.

49

53

58

64

68

72

76

79
